Home
TELEPHONE
383-4111
CLASSIFIED
386-2121

The Daily Colonist.

Cloudy, high 18
Weather Details on Page 2

Vancouver Island's leading newspaper since 1858

No. 163 — 121st Year | Victoria, British Columbia, Sunday, June 24, 1979 | ** | 20¢ Daily, 30¢ Sunday

Clark parks embassy tiff for year

—CP

ARAB AMBASSADORS meet Clark at 24 Sussex Drive Saturday to discuss Canada's plan to move its embassy in Israel from Tel Aviv to Jerusalem. From left are Chai Taleb of Algeria, Ibrahim Mohamed Ali of Sudan, Taieb Slim of Tunisia and Sheikh Mohamed Abdul Kadir Muhtasib of Arabia.

Arabs pleased; Stanfield on 'fact-finding' mission

OTTAWA (CP) — Prime Minister Clark indicated Saturday he is shelving the Jerusalem embassy plan for a year and perhaps many years.

He said in a statement he is naming former Conservative leader Robert Stanfield to carry out a fact-finding mission which may conclude sometime next year. But he was not placing a time-limit on Stanfield's study and the cabinet would make a decision based on his recommendations.

He also said after his meetings with Arab and Israeli ambassadors that carrying out the plan to move the Canadian embassy in Israel to Jerusalem will have to be "compatible with the efforts that are being made to achieve a comprehensive peace settlement in the Middle East." No one has any idea when a final Arab-Israeli peace will be achieved.

Arab ambassadors have stated strongly recently that moving the Canadian embassy to Jerusalem from Tel Aviv will not help peace efforts.

Following meetings with Clark Saturday, Arab ambassadors left the prime minister's residence smiling and saying they were satisfied with their talks. Egyptian Ambassador Hassan Fahmy said he thinks "everything is going to be all right."

But Israeli Ambassador Mordechai Shalev was solemn as he spoke to reporters, declining to say whether he was satisfied with the discussions or not. He said he was pleased Clark repeated his intention to move the embassy to Jerusalem but there were other matters he had to discuss with his government before stating Israel's reaction to the latest Canadian move.

Clark, who is leaving for the Tokyo economic conference today, said in a brief statement that Stanfield will begin work in September on the fact-finding mission.

"I would expect he would begin consultations outside Canada sometime later in the fall. I think he will be able to make a recommendation to us sometime in the new year on the wide range of matters."

Arab nations have bitterly protested Clark's plan to move the embassy, threatening retaliation if the embassy shift goes ahead. Canadian businessmen have expressed concern they will lose lucrative Arab contracts — costing Canadian jobs — if the move proceeds.

Clark said Stanfield will be in touch with Arab and other Islamic countries, the United Nations, Canada's allies, provincial governments, the business community and "with any others he may think appropriate."

Fahmy, the Egyptian ambassador, said after meeting Clark he was "very pleased" with the discussions.

Fahmy's remarks echoed comments by representatives of nine Arab League states who met Clark earlier.

The Arabs say establishing an embassy in Jerusalem virtually recognizes Israeli control over the city. Arab states say Israeli control is illegal.

Clark shook hands with the ambassadors at the door of his home and told them the meeting had been "very valuable."

Slim said the Arab group "now understands what the prime minister intends" and is convinced Clark knows their position.

"I think everything is going to be all right and there is a big understanding," said Fahmy.

Stanfield
. . . no time limit

A fantasy flight —to Moose Jaw

MOOSE JAW (CP) — Some children dream about going to Disneyland, but never see the American land of fantasy.

Mary Bertling, 8, of Cochrane, Alta. is realistic; she wished for a trip to Moose Jaw and got it.

Mary saw this question for children in the *Cochrane Times*, a weekly newspaper: "If you were a bird, where would you fly?"

One boy answered Disneyland, another said Hawaii, one picked a desert, but Mary wrote that she would fly to Moose Jaw.

G. H. Galbraith, a Moose Jaw businessman saw Mary's answer published in the *Times* and told Moose Jaw officials.

So, with the backing of local businesses and Canada Week groups, Mary, accompanied by her mother, will visit Moose Jaw June 30.

The Cochrane girl will receive gifts, take part in a soap-box derby and a Canada Week parade and watch canoe races and a dog show before going to a barbecue.

OAS agrees to tell Somoza to resign

WASHINGTON (AP) — The Organization of American States passed a resolution Saturday calling for the resignation of Nicaraguan President Anastasio Somoza and encouraging steps which might include sending a me-

● **Nicaraguans warned to evacuate attack areas. Page 2**

diation mission to the Central American country.

The vote was 17 to 2, with other members of the 27-member body either officially abstaining or simply not taking part.

U.S. deputy assistant state secretary Warren Christopher praised the decision, saying, "As far as I know, there is no precedent for the broadly-based and far-reaching resolution adopted today."

Earlier Saturday, in the face of opposition from several Latin American countries, the U.S. withdrew its proposal for an inter-American peacekeeping force.

The opposition of 13 Latin American governments to such a force was based on distrust of the U.S. because of its history of armed intervention in Latin America, diplomats said.

In return for the U.S. withdrawal, Christopher hoped the OAS would be willing to take a larger part in settling the crisis in Nicaragua, the diplomats said.

The resolution includes a provision, which appeared near passage, calling for "the immediate and definitive" end to the Somoza family dictatorship.

A democratic government should be installed in Nicaragua "which should include the principal representative groups which oppose the Somoza regime and which reflects the free will of the people of Nicaragua," the resolution says.

It also calls for humanitarian assistance to Nicaragua and for OAS members to take any steps possible to help bring about an enduring and peaceful solution of the dispute between Somoza and the Sandinista guerrillas who are trying to overthrow his government.

Nicaraguan crews seize jet, two ships

MANAGUA, Nicaragua (UPI) — A Nicaraguan airliner and two Nicaraguan cargo ships were seized by their crews Saturday and diverted to other Central American countries.

The Lanica airlines Boeing 727 bound for Managua was hijacked by the crew and diverted to Costa Rica after leaving Miami, officials said.

At least three of the Lanica crew of six asked for political asylum in Costa Rica, Nicaragua's neighbor to the south.

LANICA AIRLINES AND THE two vessels are owned by President Anastasio Somoza.

Authorities in Panama City said the crews of the cargo ships *Salvador* and *Honduras* mutinied Saturday and diverted the vessels to Panama. All 58 crew members were granted asylum, they said.

Efrain Obando, a spokesman for the two crews, told authorities they decided on their action after they left Nicaragua's key port of Corinto because they did not want the ships used to attack civilians.

THE CARGO SHIPS HAD been used as gunboats, Obando said.

Panama, which broke diplomatic relations with the Somoza regime last week, said the ships would be turned over to the Nicaraguan-guerrilla-backed National Reconstruction Government.

SUNDAY INSIDE

Folkfest to mark Canada Week —Page 8

King Fisherman winners listed —Pages 12, 13, 14.

RCAF career began in 1934 —Page 43

Background	5
Bridge	33
Checkmate	34
Classified	45-57
Comics	42
Consumer	36
Crossword	32
Editorials	4
Entertainment	29, 40, 41
Finance	6, 7
Living	32, 35
Names in the News	60
Off the Record	29
Reporters Notebook	31
Stamp Packet	33
Sports	16-20, 25-28
Travel	22-24
Medical	34

The Name Game

Victoria Press Ltd. has launched **The Name Game**, an opportunity for readers of the *Colonist* to win excellent cash prizes .

Briefly, **The Name Game** is a form of bingo played on an entry form in which a person's name is repeated until the form is filled. The official entry form and that day's letters will be published every day. Each game starts in the Sunday edition of the *Colonist* and concludes in the following Sunday *Colonist*. A second week is required for entries and judging.

There will be $1,000 in cash prizes for each two-week game, with $500 going to the first name drawn.

At the end of the 10-week contest, there will be a grand prize of a trip for two to Hawaii by Wardair.

Full details of the contest are contained in an advertisment on Page 20 today.

Man stabs bus driver to death, killed fleeing by hit-run auto

RICHMOND, Va. (AP) — A passenger on a Trailways bus stabbed the bus driver to death Saturday near Richmond; then was himself killed when he stepped from the bus and was struck by a hit-and-run driver, police said.

The bus driver managed to pull the bus into the right lane and stop before he died, police said.

Witnesses said the passenger had been harassing the driver most of the way after boarding in Raleigh, N.C.

The man began scuffling with the driver and lunged at him several times with a pocket knife.

Another passenger, Pedro Cartagena, a U.S. army staff sergeant, tried to help the driver, but the man slashed Cartagena's shirt. Cartagena agreed to open the bus door and let him off if the man agreed not to hurt anyone else.

20,000 untrash Mount Fuji

TOKYO (AP) — About 20,000 volunteer trash collectors climbed the slopes of snow-capped Mount Fuji today in a government-sponsored campaign to dig Japan's tallest peak out from under a mountain of rubbish.

About three million climbers attempt to scale the mountain during the annual two-month climbing season beginning July 1. About 200,000 of them reach the top.

Canada backs higher target for oil-saving

● **Fuel shortage blamed on refining drop. Page 3**
● **Carter seeking common front on fuel. Page 3**

TOKYO (Reuter) — Prime Minister Clark said in an interview published today that Canada, unlike European countries, favors the U.S. proposal to elevate the oil-saving target to seven per cent from the five per cent set by the International Energy Agency.

Clark said the talks on energy among the seven industrial states at the forthcoming Tokyo economic summit conference would have people recognize the importance of oil saving, the *Asahi Shimbun* says.

"It is a difficult question, but an urgent decision is required," the newspaper quotes Clark as saying in the interview, conducted at his office in Ottawa Thursday with *Asahi* and three other Japanese newspapers.

Asahi says that just after becoming prime minister early this month, Clark ordered the promotion of research and development in the field of new energy sources, including liquefied coal.

Clark showed during the interview his "strong desire" to make Canada the leader in this field, the newspaper says, adding that Clark said his country wants to become fully self-sufficient in oil by 1990.

Clark, 40, arrives in Japan Monday for the June 28-29 conference, which will bring together leaders from six other countries—the United States, Britain, France, Italy, West Germany and host Japan. Prior to the conference, Clark will meet Japanese Premier Masayoshi Ohira Wednesday.

OPEC: 30% next?

NEW YORK (AP) — The Organization of Petroleum Exporting Countries meets this week to discuss an oil price increase which may have dire consequences for oil-consuming countries.

Analysts expect the OPEC meeting opening Tuesday in Geneva to result in a large rise in the price of crude oil—perhaps 30 per cent.

But exactly how large the increase will be is still guesswork because OPEC's decisions reflect a compromise among members with widely divergent views.

Little has changed in the oil supply in three months since the last OPEC meeting, but prices have gone up as individual members added surcharges of $5 U.S. and more to the base price of $14.55 a barrel.

With surcharges, average price of a 42-gallon barrel is about $17, almost 17 per cent above the base price and 30 per cent above the base price at the end of 1978.

Many analysts had expected OPEC to agree on a $17 base price this week, but that is now seen as optimistic and analysts talk of $19 or $20.

Has success spoiled BCRIC shares?

Buying stampede dilutes estimated price to $6.75

VANCOUVER (CP) — The rush by British Columbians to snap up bargain-basement price holdings in the B.C. Resources Investment Corp. has had an ironic twist, investment analysts say.

Many more shares were sold than had been expected, so their value is considerably less than had been originally estimated.

Last Thursday, the corporation, a government-controlled company which has interests in pulp and paper, oil and gas and lumber firms, announced that it had sold 69 million shares to the public for cash of $414 million.

The shares sold — at $6 each — were in addition to 9.1 million given away free to eligible British Columbians.

The book value of shares, calculated by dividing the number of shares issued into the corporation's assets, is now about $6.75 each.

But originally, corporation and government officials had estimated sales of between $80 million and $150 million. That would have given the shares a value of about $12 apiece.

Barry Butler, an analyst with Pemberton Securities, said the dilution of the assets caused by the huge public response led to the devaluation.

Butler said the main reason for the massive public response was that it was seen as a very safe investment with the chance of healthy short and medium-term profits.

He said most people expect that since the giveaway and sale was promoted by Premier Bennett, there is little risk in acquiring the shares.

That is still a good assumption, says Butler, because Bennett has been promoting the corporation to investment dealers in both the east and in B.C. in an attempt to keep interest up.

And the government could pump in more provincial assets to sweeten the pot.

—AP photos

Nicaraguan refugees forget about war briefly as they play near Red Cross centre

Evacuate attack areas, radio warns Managuans

MANAGUA, Nicaragua (UPI) — The Nicaraguan national radio warned residents of the rebel-held eastern sector of Managua to evacuate Saturday, saying the national guard would launch an all-out attack to crush Sandinista guerrilla strongholds.

The radio issued an emergency bulletin calling for evacuation of the Belo Horizonte, El Dorado, Don Bosco and Colonia Luis Somoza barrios. The radio said the government would launch air attacks on the Sandinista headquarters in El Dorado.

Residents of the heavily battered Nicarao neighborhood said they were caught in fire from the guard's 105 mm cannon Sherman tanks because they did not hear government broadcasts to evacuate their homes.

Youthful Sandinista guerrilla taunts national guardsmen

"We haven't had electricity for days," one resident said. "How were we supposed to be able to watch for announcements on the television and radio?"

"Nobody told us they (national guard) were going to start shooting," another refugee said. "We did not know there would be a fight."

A weeping woman decided to go back into the center of the fighting. "My husband and four children are still in there," she said. At least 100 people were seen fleeing the area by a UPI reporter as the guard tank tracked up and down the main street blasting guerrilla positions with its cannon while simultaneously raking the area with its turrent-top machine gun.

The threat of the all-out attack came after two weeks of intense fighting that has already left much of eastern Managua in ruins and claimed heavy casualties among Sandinistas, national guardsmen and civilians caught in the middle.

President Anastasio Somoza threw two elite battalions, light tanks and rocket-firing planes into the drive to clear east Managua earlier in the week. But their advance has met tough resistance by hard-core Sandinistas armed with Chinese-made RPG rockets, rifle grenades and heavy machine guns.

The rebels received air-dropped supplies Friday night from a light plane flown by the Sandinistas, according to guard radio messages.

A Nicaraguan Lanica Airlines 727 jet en route from Miami to Managua with 11 passengers Saturday morning was hijacked and diverted to San Jose, Costa Rica, Saturday morning by its pilot, copilot and flight engineer, who sought political asylum.

2,500 Viets forced away

KUALA LUMPUR (AP) — Malaysian authorities have forced 2,500 arriving Vietnamese refugees back out to sea during the last week, officials reported Saturday.

Vietnam, meanwhile, denounced a proposed world conference to solve Southeast Asia's refugee crisis as an "imperialist conspiracy."

Malaysian officials said the so-called boat people were turned away as part of the country's tough new policy to prevent new refugees from landing.

About 900 refugees on two boats were intercepted off Malaysia's Trengganu coast, 270 kilometres northeast of Kuala Lumpur, on Thursday. Some local news reports said navy and army personnel fired automatic rifles to scare off the two boats, but security officials denied this.

Government officials announced June 15 that the 76,000 boat people sheltered in Malaysia would be towed out to sea and any new arrivals would be "shot on sight." The government later backed down and said it would not shoot any refugees and that the refugees already here could stay until new homes were found in other countries.

In a commentary Saturday, Vietnam's Communist party newspaper Nhan Dan said a proposed conference on Indochinese refugees is "a conspiracy by English colonialists, Chinese expansionists, and American imperialists to conduct a slander campaign on Vietnamese refugees."

Cadet toll rising

DAMASCUS (Reuter) — The death toll in a massacre of army cadets by Moslem fanatics in northern Syria has risen to at least 50, sources said Saturday.

Earlier reports had put the number of deaths at 32.

The sources said some of the 54 cadets injured in the attack in the northern city of Aleppo last Saturday have since died, increasing the death toll.

Syria has blamed the extreme right-wing Moslem Brotherhood for the killings and vowed to "liquidate this hireling group."

Sources in Beirut said the Brotherhood decided at a secret congress in West Germany last month to step up its violent campaign to overthrow Syria's socialist leaders.

The sources, familiar with the secret underworld of the Brotherhood, said the organization is smuggling arms into Syria from neighboring Turkey and Lebanon.

Syrian security forces have launched a massive manhunt for the gang which gunned down the cadets.

In the first official account of the massacre, Syrian Interior Minister Adnan Dabbagh said Friday the killers gained entry to the training centre by bribing a Syrian officer.

Dabbagh said the officer called the unarmed cadets to an urgent meeting in the students' clubhouse, where they were mowed down with machine-guns and hand grenades. Thirty-two cadets died and 54 were injured.

GOODWILL ENTERPRISES

WISH TO ANNOUNCE
That from Saturday, June 23rd., their

RECEIVING DOCK
at the Goodwill Rehabilitation Centre
220 Bay Street

WILL BE OPEN
for the donation of repairable merchandise

WEEKDAYS (Mondays to Fridays) 8 a.m. 'til 6 p.m.

WEEKENDS (Saturdays and Sundays) 9:30 a.m. 'til 5:30 p.m.

★ ★ ★ ★ ★

GOODWILL STILL URGENTLY NEEDS YOUR DONATIONS OF REPAIRABLE OR REUSABLE ITEMS FOR USE IN THEIR PROGRAMMES FOR PEOPLE WITH HANDICAPS AND APPRECIATES YOUR SUPPORT.
THE RECEIVING DOCK IS AT THE SIDE OF THE BUILDING, OFF WILSON STREET.

BETTER KNOT
a string around your finger to remind you that a dollar saved is a dollar earned — and the easy way to save is to bring your printing to
IDEALETTER SERVICES LTD.
2524 Government St. 382-9296
(Across from the Rosebud Bakery)
(Near Bay St. Intersection)

Secluded Thorpe pondering future

LONDON (UPI) Jeremy Thorpe, acquitted of plotting to murder his alleged homosexual lover, went into seclusion Saturday to ponder his political future while his successor as Liberal Party leader indicated Thorpe should seek another line of work.

Thorpe, 50, and his three co-defendants were unanimously declared innocent in the Old Bailey court Friday after a 29-day trial and 52 hours of jury deliberation.

They were accused of conspiring to murder Norman Scott, a former male model, who alleged he and Thorpe had a homosexual love affair in the early 1960s.

The jury also cleared Thorpe of an additional charge that he incited Scott's murder in fear that disclosure of their affair would wreck his political career.

Although Thorpe was declared innocent, the years-long scandal has effectively done just that.

Thorpe quit as leader of Britain's third largest party several years ago as a result of Scott's allegations and narrowly lost his 20-year parliamentary seat in last month's general election.

Out of office and unemployed, Thorpe told a private champagne party Friday night he was going to spend the next few weeks vacationing with his wife, Marion, and considering his political future.

But David Steel, who took over the Liberal Party leadership from Thorpe, issued a statement indicating Thorpe would not find it in the Liberal Party.

While congratulating Thorpe's "characteristic courage" throughout the ordeal, Steel said the trial had "in the words of (Thorpe's) counsel, destroyed his parliamentary career."

But Thorpe, once voted Britain's most popular politician in a public opinion poll, still had grassroots support among local Liberal Party members in his rural North Devon constituency in the extreme southwest of England.

"Don't forget that even with this cloud over him he got over 23,000 votes" in the last election, said Harold Richardson, president of North Devon Liberals.

Leftist arsenal seized

TEHRAN (UPI) — Government raiders seized a weapons cache of the Fedayeen Khalq, Iran's largest Marxist-oriented guerrilla group, in the first attempt to disarm the left, reports said Saturday.

Three men and a woman were arrested in the raid.

Officials said mostly Soviet-made ammunition, grenades, tear-gas shells and radio equipment were seized, along with $263,000 in Iranian currency and $3,000 in U.S. banknotes.

It was the first such raid against the leftist group which broke with the Islamic revolutionaries when Ayatollah Ruhollah Khomeini took power.

The Fedayeen called the raid "illegal and provocative. All Iranian people know that our organization is a politico-military organization. We consider it our very right to carry arms."

The weather

June 24, 1979

Cloudy with a few showers. Winds becoming brisk westerly in the afternoon. Saturday's precipitation: nil. Sunshine 7 hours 54 minutes. Recorded high and low at Victoria airport 20 and 8. Today's forecast high and low 18 and 9. Today's sunrise 5:12, sunset 9:20. Moonrise 5:47 a.m., moonset 9:16 p.m. Monday outlook: sunny.

East coast of Vancouver Island — Mainly cloudy with a few showers. Winds southeasterlies becoming northwesterlies in the afternoon. Saturday's precipitation: nil. Recorded high and low at Nanaimo 22 and 9. Forecast high and low 17 to 19 and 10. Monday outlook: mainly sunny.

West coast of Vancouver Island — Cloudy with rain decreasing to a few showers by noon. Winds becoming brisk northwesterly. Forecast high and low at Tofino 15 to 18 and 7 to 10. Monday outlook: mainly sunny.

North coast of the Mainland Sunny with a few cloudy periods. Winds brisk westerly. Forecast high and low 13 to 16 and 7 to 9. Monday outlook: mainly sunny.

Extended outlook, Tuesday through Thursday — no rain expected, temperatures near or a little above normal. Highs 19 to 23. Lows 7 to 10.

TIDES AT VICTORIA
(Tides listed are Pacific Standard Time)

	Time	Ht	Time	Ht	Time	Ht	Time	Ht
	H M	Ft.	H M	Ft.	H M	Ft.	H M	Ft.
24	0050	8.7	0855	1.0	1850	7.9	2045	7.7
25	0100	8.5	0935	1.0	1925	8.0	2130	7.8
26	0130	8.3	1015	1.1	1945	8.1	2215	7.7
27	0115	8.1	1045	1.5	2010	8.1	2315	7.5
28	0120	7.7	1115	2.0	2035	8.2		

TIDES AT SOOKE

	Time	Ht	Time	Ht	Time	Ht	Time	Ht
	H M	Ft.	H M	Ft.	H M	Ft.	H M	Ft.
24	0005	9.7	0825	1.5	1520	7.4	1850	7.1
25	0030	9.6	0855	1.5	1610	7.5	1950	7.2
26	0110	9.4	0940	1.6	1645	7.5	2050	7.2
27	0130	9.1	1000	1.9	1715	7.7	2200	7.2
28	0205	8.7	1045	2.4	1810	7.8	2300	7.1

TIDES AT FULFORD HARBOUR

	Time	Ht	Time	Ht	Time	Ht	Time	Ht
	H M	Ft.	H M	Ft.	H M	Ft.	H M	Ft.
24	0300	10.0	1035	1.2	1845	10.8	2345	8.8
25	0330	9.7	1110	1.2	1925	11.0		
26	0030	8.7	0400	9.4	1135	1.5	1950	11.0
27	0120	8.5	0450	9.0	1215	1.9	2020	11.0
28	0220	8.1	0540	8.6	1255	2.5	2055	11.0

SUMMER TYPING SPECIAL
9 to 12 each morning for four weeks. Intensive training for all ages, beginners or brush-up.
$65 All Inclusive
Register Now
Next Course starts July 3
SPROTT-SHAW
COLLEGE OF BUSINESS LTD.
"At Sprott-Shaw we mean business"
1012 DOUGLAS STREET
VICTORIA, B.C. V8W 2C3
Telephone (604) 384-8121

the Bay

Thinking of travel?

It's hard not to think of the Bay.

Your Holiday Is Protected By Our Exclusive Money Back Guarantee!

THE BAY TRAVEL

The Bay
4th Floor
385-8731

The Bay also welcomes Master Charge & Visa Cards

"Now Open All Store Hours"

—AP

Mysterious disease killing digits

Sharion Cobbins, pictured with her mother, Mrs. Essie Cobbins, is a normal, eight-year-old girl—except the tips of her fingers and toes are dying. Doctors are puzzled at the disease which has turned the digits hard and black and robbed them of any feeling.

Carter seeking unity over fuel

WASHINGTON (AP) — President Carter, saying the United States will seek a concerted effort by industrial countries to meet the challenge of a world energy shortage, left Saturday for this week's economic summit in Tokyo.

The two-day summit conference, which will also be attended by Prime Minister Clark and government leaders from Britain, Japan, Germany, France and Italy is the centrepiece of a 12-day Asian trip that also includes official visits by Carter to Japan and South Korea.

In remarks at the White House before his departure, Carter said that "concerted action by all the industrialized democracies — led by the United States — is absolutely crucial to solve the energy problems facing the American people today."

He added: "The challenge to the industrialized democracies is clear. We must not be set against each other in a desperate competition for every barrel of oil, regardless of price.

"Together, we must import less. Together, we must produce more. Together, we must reduce our dependence on a handful of oil-producing countries."

Although the meeting Thursday and Friday is an economic summit, Japanese officials are calling it an energy summit, an indication of the pressure that will be on the industrial powers to find ways to deal with the world's latest energy crisis.

The trip to Asia is the first for Carter since being elected president. U.S. officials say the official visits to South Korea and Japan will demonstrate U.S. intentions to remain "actively involved as a Pacific power."

Strict security precautions are being taken by Japanese authorities for the summit. Officials say 25,000 police will be on duty each day, including 15,000 specially trained in riot control.

Demonstrations by leftists and others are expected but security officials say the demonstrators will be barred from meeting sites and the travel routes of the international leaders.

The summit — the fifth such session in the last five years — will open just 48 hours after members of the Organization of Petroleum Exporting Countries meet in Geneva to decide whether to increase oil prices again. U.S. officials say an increase is virtually certain.

Both Clark and British Prime Minister Margaret Thatcher are new to their positions and a Carter aide said Saturday the president is looking forward to meeting them "especially considering the traditional close bonds of friendship" the United States has with both countries.

FOR ALL YOUR GARDEN NEEDS
SHRUBS HANGING BASKETS FERTILIZERS
PERENNIALS PLANTERS HOUSE PLANTS
COME IN AND BROWSE
OPEN 9-8 WEEKDAYS 9-5 SUNDAYS
Elk Lake Garden Centre
5450 PAT BAY HIGHWAY—Just Beside Elk Lake
LISTEN TO GOOD ADVICE FROM HARRY HURN
SAT. and SUN. 8:41-11:26 a.m., 1:45-3:36 p.m. on C-FAX
6-22

Police, guardsmen escorting truckers

NEW YORK (AP) — State police and National Guardsmen provided escorts for convoys of trucks carrying food and fuel in at least eight states Saturday as the protests by 100,000 independent truckers continued.

In Florida, state troopers rode shotgun on fuel tankers —some commandeered from private firms by the governor.

A spokesman for Florida Governor Bob Graham said state troopers joined guardsmen armed with M-16 rifles in escorting gasoline tankers.

Twelve instances of violence, but only one injury, were reported during Friday night and Saturday by truck drivers in six states.

President Carter's decision to divert more diesel fuel from farmers to truckers and the administration's request that nine states temporarily increase limits on truck weights seemed to have no immediate effect.

Two meat packing plants in Iowa laid off more than 1,000 workers Saturday. A third company laid off 350 workers Friday and other packing houses said they were operating on a day-to-day basis.

Agricultural officials in Nebraska said receipts of cattle at feedlots Friday were only about one-third of normal.

Losses to the fruit and melon industry might reach $4 million a day by Monday, said Lawson Bartell of United Packing Co. of Fresno. Bartell said the losses might reach $8 million to $10 million a day by the end of the week, as the harvest reaches its peak.

Gasoline dip a mystery to Americans

NEW YORK (AP) — An unnoticed and unexplained plunge in U.S. crude oil production last winter and a reduction in the amount of gasoline produced from each barrel of crude cost America more gasoline than the widely blamed Iranian cutback, an investigation has revealed.

The investigation by The Associated Press shows that 40 million barrels of gasoline never reached service stations—a four-to five-day supply for the entire country.

To make matters worse for the average driver, government regulations steered some of the remaining gasoline to state emergency stockpiles and priority users. This may have diverted about 46 million barrels of gasoline, raising the shortage to about 20 per cent at service-station pumps.

Interviews with dozens of oil company executives and industry analysts produced a variety of explanations for the shortage. But some of those are contradictory and, taken all together, do not explain fully what happened.

Energy department analyst Frank Verrastro told the AP that department experts only recently noticed the domestic crude oil drop, the deepest since 1971, but could not explain it.

Oil company executives unanimously denied they had deliberately depressed domestic production.

Analysts say the stage was set for the current shortage in 1977 when U.S. companies built stockpiles to record levels in anticipation of a world oil price increase. Then in the fall and winter of 1978, unexpected, record gasoline demand drew these inventories down to near-minimum levels.

But just then, when gasoline stocks are normally rebuilt, both Iranian and U.S. crude oil production plunged and U.S. refineries began producing less gasoline per barrel of oil.

By March, the shrinking gasoline output reached distributors, who began limiting deliveries to service stations.

SAANICH PROPERTY TAXES

Payment of your 1979 Taxes must be received at the Saanich Municipal Hall, 770 Vernon Avenue, by FRIDAY, JUNE 29th. Percentage additions will be added to unpaid current taxes, as follows:

6% on July 4th

A Further 4% on Oct. 2

Post Marks on Mailed remittances will not be considered as the date of payment. Payment MUST BE RECEIVED by June 29th.

Homeowner Grants are subject to penalty unless claimed by the proper date. It is not necessary to make a payment on taxes in order to claim the homeowner grant. If you have not received your 1979 Tax Notice, contact the Tax Department, Saanich Municipal Hall. Phone 386-2241.

Ken Middleton,
Collector
Tax Department

The Corporation Of The District Of Saanich

HOMEOWNERS

SAVE 10%

REPLACE THOSE OLD WOOD WINDOWS WITH WEATHERGARD INSULATING DOUBLE-PANE WINDOWS

- 10-year guarantee on sealed units
- 5-year guarantee on all other materials
- 12-month guarantee on labor
- Float glass (distortion-free)
- Windows custom manufactured to exact size to replace your old windows
- No remodelling to your house
- Available in ¼" and ½" air space

ROOFING

INSULATION

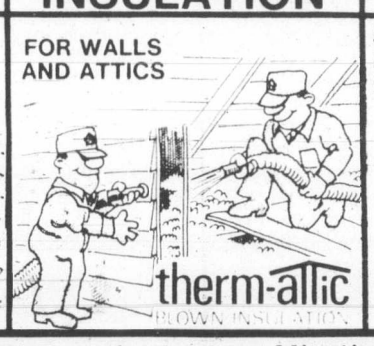

GUTTERS

Phone now for an in-the-home estimate at no obligation 388-4423

Weathergard Shop

branches in Victoria 388 4423
Duncan 748 9642
Nanaimo 753 8611
Port Alberni 724 3218

Division of Somass Building Services
2145 Keating X Rd.
4-1

GOOD SELECTION
ROTARY and REAR BAGGERS
ALL REBUILT and GUARANTEED!
AL'S SUPER LAWNMOWER SALES & SERVICE
5481 HAMSTERLY ROAD
658-8882
OPEN 7 DAYS A WEEK
"YES WE ACCEPT TRADE-INS"

THE ULTIMATE DRIVING MACHINE

BMW 320i

$13,165
F.O.B. Victoria

Mag Wheels and Fog Lights Optional

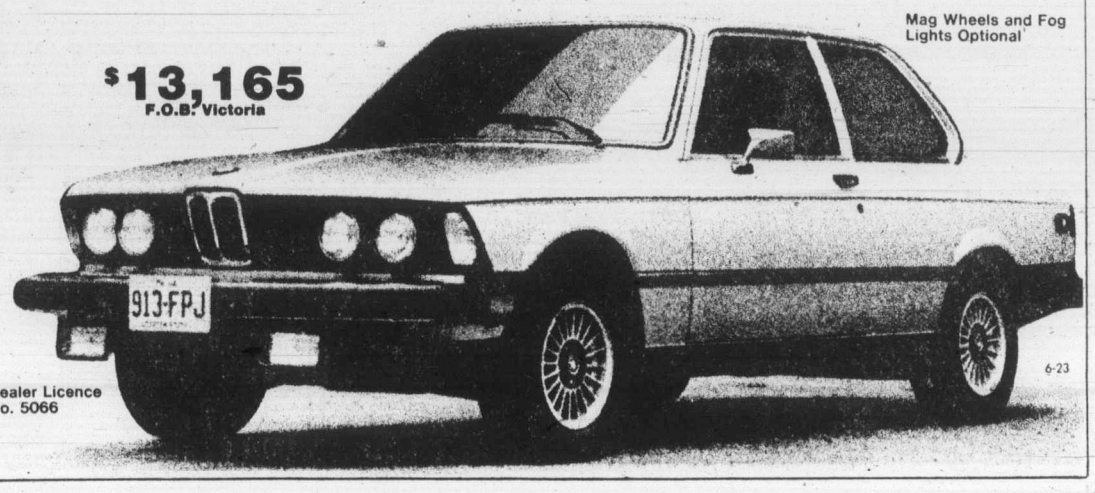

Have you noticed that people who own a BMW enjoy driving more than you do?
Diverse as BMW owners may be, virtually all have one thing in common: a glassy-eyed, unabashed affection for their car. Once you have driven a BMW nothing else feels quite as good.

capital city auto ltd.
Sales and Service
1750 Government St. 386-7508

Dealer Licence No. 5066

6-23

The Daily Colonist.

1858 1979

Published every morning except Monday by The Colonist Publishers at 2621 Douglas Street, Victoria, B.C., V8W 2N4, a division of F.P. Publications (Western) Limited. Second class mail registration number 0516. All undelivered copies or any notices respecting changes of address are to be sent to the above address. Member Audit Bureau of Circulation.

RICHARD BOWER
PUBLISHER AND EDITOR-IN-CHIEF

LLOYD BAKER
ASSOCIATE EDITOR

FRED BARNES
MANAGING EDITOR

SUNDAY, JUNE 24, 1979

The legal facts of embassy move

A BRIEF BACKWARD glance at the history of Israel serves well to cast the present contretemps between Ottawa and the Arab states into some kind of perspective.

The present State of Israel was created through the authority and under the aegis of the United Nations in 1948 through the partitioning of the then mandated territory of Palestine.

The majority of Arab states refused to recognize the partition and Egypt, Jordan, Syria, Lebanon, Iraq and Saudi Arabia joined forces and invaded the new country. Not only did they fail to destroy it but actually lost territory to the Jews. However, although a truce was declared, Old Jerusalem — which had been declared an international city by the UN (to enable free access to Jew and Arab alike) — was occupied by Jordan and the new city by Israel. The new city was not only cut off from the coast but came under constant bombardment by Arab forces. Despite this, the Jews succeeded in building a new road to the coast which enabled the besieged Israelis to hold out.

In 1948 the sporadic but continuing fighting ended as a result of a conference called by the UN Security Council and supported by resolutions from the General Assembly which was held on the Greek island of Rhodes. The terms of the UN-imposed armistice established a division of Jerusalem which gave all the western area to Israel and a strip along the eastern edge to Jordan. The majority of the new city became part of the Jewish state with only a small portion along with the Old City going to Jordan.

The line dividing the city was — and is — called the Rhodes Armistice Demarcation Line and was officially and internationally established on March 11, 1949, despite the protests of the Arabs.

In 1950 the Israeli government transferred its Parliament and ministeries to the Jewish section of Jerusalem from Tel Aviv. Following this, a number of countries shifted their embassies there, although others for various reasons continued to operate from Tel Aviv.

A further war between Israel and Egypt erupted in 1956, but ended the same year through the intervention of the UN. An uneasy truce between the Jews and Arabs supervised by the UN emergency force prevailed until 1967 when the UN force withdrew and Israel and the Arabs states went to war again. In six days the Israelis roundly defeated the combined Arab armies, capturing and occupying vast areas of Arab territory, including Old Jerusalem.

Much has happened since then and the present peace talks between Egypt and Israel have resulted in Israeli forces withdrawing from much of the Arab land they had occupied. Further peaceful negotiations with other Arab states may lead to withdrawals from other areas.

However this remains in the future. The purpose of this abbreviated history is simply to remind Canadians and others — including the Arab states — that the UN is on record as authorizing and legalizing Israel's possession of the major part of Jerusalem.

It is to this Jewish area that a Canadian embassy would be moved if and when a transfer from Tel Aviv is decided upon. Certainly there can be no thought of establishing the headquarters of the Canadian ambassador to Israel in occupied territory.

Thus, although Prime Minister Clark would have been better advised to let sleeping dogs lie at this time (if Arafat will excuse the expression) the Arab states have few, if indeed any, grounds for complaint or objection in the light of these historic, diplomatic and legal facts of life.

COMMENT/BACKGROUND

Two mystery files which need examining

Lubor J. Zink

OTTAWA — Alerted by StatCan's "mistake" in reporting misleading trade figures during the election campaign, the Clark government has launched several investigations of the Trudeau regime's financial machinations. The suspicion of fraudulent practices, aroused by StatsCan "error" and by an empty treasury on top of a $11 billion-plus deficit, is quickly spreading into other fields as the new ministers are settling down for a closer look at their departments.

So far attention is focused on matters linked with national finances and basic economic issues. While examination of the material damage caused by the Trudeau regime is obviously urgent, there are other areas that need looking at.

For example, there is the mysterious "Featherbed file" saga we heard quite a lot about, in and out of Parliament, in the last two years or so while no one actually produced the file or documents from it. If it does exist, as some Opposition MPs alleged, it's their duty now to press the Tory government to make the "Featherbed file" public to the extent genuine security requirements permit. If no such collection of allegedly explosive information on prominent public figures (including Pierre Trudeau and his close associates) exists and has never been compiled, that too should be established and made public to clear the air.

Since the "Featherbed file" is supposed to be held by the security services of the RCMP, it shouldn't be difficult for the new Solicitor General (Allan Lawrence) to find out all there is to know about this matter fairly quickly and easily. So even though there may be more pressing items on the minister's agenda right now, there is really no excuse for letting the "Featherbed file" rumors go on.

Another, less uncertain although no less mysterious matter, is the documentary material the 1946 Taschereau Royal Commission collected on Soviet spying in Canada after Russian embassy cipher clerk Igor Gouzenko defected with a briefcase of evidence.

The papers of the Royal Commission, inaccessible for 30 years, should have been released in 1976. For some reason which has never been clearly stated, Pierre Trudeau ordered a review of the Taschereau Commission's papers when the time for their release approached. The review, presided over by the now fired Privy Council Clerk and Trudeau's close friend Michael Pitfield, ended with a decision to keep the documents under lock and key for at least another 10 years.

The explanation given for this strange procedure and decision was that the commission's papers contain material which might still embarrass some people. Lamentably, the Opposition made no serious effort at that time to find out who would be embarrassed and why. Nor were loud protests raised against the Pitfield edict, and no attempt was made to bring public pressure to bear on the government to justify withholding of the information which, like sensitive wartime documents, was due for release after 30 years.

What could be embarrassing to anyone in the Taschereau papers after 33 years? Do rumors of implication of close Trudeau friends, whom he placed in sensitive positions they occupy to this day, have some substance after all and would release of the Taschereau papers be more than embarrassing?

The Royal Commission was set up in February 1946 by an order-in-council which charged it "to investigate facts relating to and circumstances surrounding the communication, by public officials and other persons in position of trust, of secret and confidential information to agents of a foreign power." During the spring of 1946 the commission, headed by supreme court Justice Robert Taschereau and Roy Lindsay Kellock, heard 116 witnesses, took 6,000 pages of evidence and studied 1,000 pages of exhibits on which its four reports and subsequent spy trials were based.

Do the 7,000 pages of the commission's documents contain names and facts that would still shock the public today? Can there be "high officials and other persons in positions of trust" still around now who would be embarrassed by what's in the Taschereau papers? If so, all the more reason for releasing the documents.

So, as soon as more pressing matters of the transition period permit, the Pitfield decision should be reviewed and material released, no matter who in high places might be anxious to keep the Taschereau papers hidden.

(c) Toronto Sun Syndicate

Near Albert Head — By Dorreen Richards

Life and death

A classic dispute

Winnipeg Free Press

The dispute between the federal department of public works and Parks Canada, involving highway plans for Banff National Park is a classic fight between environmentalists and developers. The unusual aspect is that both sides work for the same government.

Public Works wants to twin the Trans Canada highway through the park. Parks officials say this work would damage the environment, and is an "overkill" reaction to the problem of weekend, bumper-to-bumper traffic.

Anyone not faced with the immediate problem of travelling along the highway on a regular basis can see both sides of the dispute. The scenery is magnificent. The wildlife is so interesting that it, at times, tends to disrupt the normal flow along the highway.

But it is a problem that must be resolved. The highway, since it is the only link between east and west at a particular point that can be used by tourists and business alike, is the most heavily travelled part of the western section of Canada's main road.

Within recent memory, the highway was widened, curves and hills modified, and signs generally improved without a noticeable loss of its natural beauty. It must be possible for engineers to design a twin road that would be just as beautiful and that would not cut too deeply into environmental concerns.

Park officials say any twinning would adversely affect the quality of experience for park visitors. This is difficult to understand, when the widening seemed to enhance the same quality of experience. Besides, only 25 per cent of the total traffic on the road has park destinations. The remaining 75 per cent is devoted to moving goods and people from one part of Canada to the other.

A federal-provincial showdown on medicare may be inevitable

Marlene Orton
Canadian Press

OTTAWA — Former health minister Monique Begin, already prepared for her role in Opposition, promises to keep the new Conservative government on its toes.

"The day after the election I prepared my first questions," Miss Begin says, referring to those she will ask Conservative ministers during the daily Commons question period.

Her first priority still is the preservation of medicare.

In a telephone interview from her Montreal home, Miss Begin said she already is scheduled to speak about the national health-care plan at a conference later this summer.

"Medicare — I know the dossier inside out. Medicare for me is of extreme importance."

While pleased with the choice of her Conservative successor David Crombie, Miss Begin, 43, says he will have to prepare for a tough battle with provincial governments to preserve the plan.

She has blamed the provinces for eroding the plan, saying some governments have not paid their fair share into health-care services.

Despite Crombie's wishes to avoid a showdown with provincial governments, Miss Begin says it may be inevitable because the provinces must be told their handling of medicare is not acceptable.

"Of course it will create confrontation," she says. "Say it with sugar or say it with bitterness, but that's what has to be said (to the provinces)."

Meanwhile, she says the defeat of the Liberal government was a personal disappointment.

"At first it was very hard to accept because of the plans and projects I wanted to continue with."

Among them was a plan to change the financial arrangements in the Canada Assistance Plan — a joint federal-provincial program for public assistance and welfare.

Governments earlier had agreed to replace a 50-50 cost-sharing agreement with lump-sum payments to the provinces.

Subsequently it was agreed "to put it on ice for a while."

"I'm very pleased that we did not (replace it), now that we know how the funds are being spent with the medicare system. I prefer the 50-50 agreement."

Still, "the program is very old-fashioned and needs to be modernized."

Conservative MPs did not do their homework on the subject, she says, never criticizing the way the program was working.

"I never got very much criticism from them and never got any strong questions in the House."

An advocate for a universal guaranteed annual income, better pensions — particularly for single women — and a tax system geared more to helping the poor, Miss Begin says she will not abandon her commitments.

"The tax system is really biased in favor of corporations — and too biased to my way of thinking," she says.

The new child tax-credit program, implemented for the first time this year, was a beginning, she says.

The credit of up to $200 a child is deducted from taxpayers and refunded by cheques to recipients with too little income to pay taxes.

"Maybe everything will be dormant for two years (under a Conservative administration). I would like to keep these concepts alive."

For now, Miss Begin says she is grateful to be relieved from a large responsibility — running the biggest government department.

With a little more time to relax, she is catching up on her Italian lessons and reading.

When the House sits again in the fall, her challenge will begin anew.

"I now have a quasi-official role to play but without the tools — I won't have a huge army of civil servants and staff behind me. But I have my goals."

What do 'anglos' want in Quebec?

Montreal Gazette

Some anglophones will be disturbed by MNA Reed Scowen's position paper on the future of the English language in Quebec. They should not be.

Mr. Scowen suggests that anglophones devise a list of "the elements of the minimal complete society which will make it attractive for English-speaking Quebecers to stay in Quebec and for English-speaking people outside Quebec to be attracted (here) . . ."

Taken together with his warning that French must be the principal language of Quebec, this has been seen in some quarters as acceptance of second-class status where we must be content with certain minimum benefits rather than full rights.

But it is nothing of the sort.

Anglophone Quebecers are a minority in Quebec. To be a minority does not imply inferiority (or, for that matter, superiority). It is a simple fact of life — but we must accept it and decide how to live with it.

In the past, anglophone and francophone Quebec constituted two distinct societies with different goals and institutions.

Today, however, francophone Quebecers are interested in many activities which previously were left to anglophones, notably business. Partly in response to this, and partly in line with the general trend all over the world, government has been playing a greater role in all parts of Quebec society.

And governments, of course, are elected by and reflect Quebec's francophone majority. We cannot expect them to understand our needs unless we explain them.

In other words, as Mr. Scowen points out, French Quebec is entitled to ask "What does English Quebec want?"

The answer to that question is essentially, as Mr. Scowan says, that English Quebec wants to remain a complete society, one where it is possible for English-speaking Quebecers to live and function according to their own interests in their own language.

But for that goal to be realizable we must consider practical details. What are our essential rights and institutions, the things which must be preserved and protected? Mr. Scowen offers a good starting list: schools, universities, hospitals, social services, access to jobs and so on.

To discuss such matters is not humiliating, it is realistic.

Today in History

O Canada was first played 99 years ago today — in 1880 — in Quebec City.

The song had been commissioned for a visit to Quebec by the governor-general, the Marquess of Lorne.

Calixta Lavallee wrote the music and Sir Adolphe Routhier the original words, in French. It became the "ehant national" of French Canada and there are several versions in English.

The 1908 adaptation by R. Stanley Weir has gained widest acceptance in English Canada.

Erma Bombeck

Even with research rats running interference for me, I don't know exactly when I'm going to die.

But I do know how. I'm going to die of boredom.

If they aren't discovering that kissing causes chipped fingernails and peanut butter brings on embarrassing itching, they're putting a curse on my pizza and the volume on my car radio.

I can't enjoy anything anymore. In fact, I'm downright paranoid.

I go around feeling cans to see if they're bent, spitting on my finger to lick stamps, holding my breath around smokers, boiling my water and avoiding x-ray machines at the airport.

Lord knows I've tried to please everyone.

A few years ago when they put the finger on cigarettes, I quit smoking and turned to music for entertainment.

Someone said, "Cooped up in here all day listening to all those decibels will make you deaf."

I went to the beach.

Someone said, "The water is polluted and the sun will cause skin cancer."

I decided to stay indoors and eat.

Someone said, "Tuna, fried foods, sugar, cereal products, meat and eggs are bad for you. You should have a check-up.

I went to the hospital for a check-up.

Someone said, "X-rays are bad for you and so is some of the medicine they're giving you."

I decided to drink.

Someone said, "That will destroy your liver."

So, I switched to coffee.

Someone said. "That is bad for you."

I went to soft drinks.

"The sugar is really harmful to your body," someone said.

I only drank drinks artificially flavored.

"That's bad for you," someone said.

"I'll eat snow."

"And drop dead?"

A friend of mine had a great idea for longevity. She bought a research rat and followed it around day and night. Everything it ate and survived, she tried. Everything it endured without damage, she went for.

Two days ago she called and said the rat died.

"What happened?" I asked.

"Got hit by a mousetrap a block from home."

"Tell me," I said wearily, "was it wearing lipstick? I have to know."

(c) Field Enterprises Inc.

GORDE HUNTER

one man's opinion

Recognizing that the United States is into the hero business on a much greater scale than us old stick-in-the-mud Canucks, I have, because of events of the past month, come to the conclusion that our neighbors would be wise to get their hero business into some semblance of order. A proper cataloguing of priorities is needed.

I bring this up because of some of the recent maudlin outpouring for the late movie hero, John Wayne. I never met Mr. Wayne, saw relatively few of the 200 flicks he made, and to be honest about it, didn't really think of him as any great shakes as an actor. I really think Rich Little did a better job of Wayne than Wayne did. I did like him in *The Quiet Man*, in which he co-starred with Maureen O'Hara.

Ah yes, Maureen O'Hara, there she was, a tearful Irish colleen pleading before the United States Congress, to have that august body strike a special Congressional medal for John Wayne. This was to recognize *John Wayne, American*, as the inscription stated.

The famed Congressional Medal of Honor, first struck in 1862 for six Union soldiers who hijacked the Confederate locomotive, *The General*, was for gallantry in action.

NOW, AS YOU KNOW, Congress was taken in by O'Hara's moving performance and this body of legislators surely did make the presentation to Wayne before his death. But there must have been thousands of American wives, mothers, sons and daughters who lost husbands, sons and fathers, in many ugly wars, who silently wondered why the the nation didn't recognize their loved ones in similar fashion.

The hero industry is too often built on flackery rather than on derring-do. It is axiomatic, for instance, that a young man who can think hard, is left behind by the young man who can throw hard, or shoot hard, or run hard. Again, the United States is quicker to go overboard on hero-worshipping than we are. And their heroes are invariably "better" than our heroes.

Greg "Pappy" Boyington was a U.S. war hero — a great fighter pilot. They eventually made a television series (*Bah, Bah, Black Sheep,*) about his real and fictional exploits. Canada had just-as-great a fighter pilot in George "Buzz" Beurling, but he was soon forgotten.

Wiley Post was lionized as a great bush pilot, commercial aviator. But here in Canada we had many every bit as daring, every bit as brilliant. But how many Canadians have even heard of "Wop" May, far less know of his exploits?

But at least the Yanks remain consistent — even with the infamous of their history. Benedict Arnold is still considered a traitor and a rascal, whereas here in Canada they're trying to make us believe ol' Louis Riel was just a high-spirited young *Metis* who didn't really mean to kill all those fellow Canadians.

ATHLETES and rock stars have become the lords and ladies of the hero world. The Mick Jaggers, Rod Stewarts, Elton Johns, Manilows, Namaths, Pete Roses, O.J.s, Muhammad Alis, Connors, Borgs, Everts, Palmers, Lafleurs, Orrs, Howes and Nicklauses draw down kings' ransoms for singing the nights away or for playing kid's games. They make more than presidents and prime ministers and yet, some have been known to come up short in the ability to sign their autographs.

Happily, however, governments do not lionize them with medals.

Hollywood, of course, is the make-believe capital of the world. It is often difficult to discover where realism ends and foolsie begins. We should, therefore, not be surprised by anything pulled off by the publicists for that industry.

No question John Wayne was gallant in many of his movies and he became the arch conservative, the defender of his nation, the true patriot, the Vietnam hawk.

BUT JOHN WAYNE did not deserve a Congressional medal. Where was John Wayne, patriot, when the last big shooting war was on? John Wayne was in Hollywood making war movies — an ersatz hero when the U.S. services were accepting anybody caught breathing. He never did serve his country as a real soldier, sailor or marine.

He made millions of dollars out of pretending, but I guess that pretending, or acting, must have been of professional calibre after all. He sure as hell fooled the Congress of the United States of America.

Punch

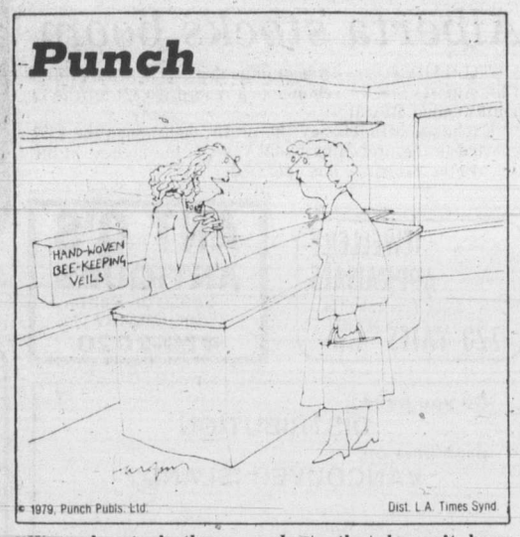

"We only stock those products that haven't been tested on live animals, don't exploit the Third World, and of which the advertising doesn't degrade women, men, children or the dignity of the class struggle."

Civic Scene by Hubert Beyer

Years ago, when I was working for the Winnipeg *Free Press*, Gordon Sinclair, my city editor, (not the one you see on *Front Page Challenge*, but every bit as good a newsman) told me if ever I were to draw lavish praise from the authorities, it would be time to look for a different job.

"As long as they're bitching about you, you're doing your job well," said Gordie.

JUDGING FROM THE terse reaction of the Victoria Police Association to my criticism of their handling of the team policing proposal, I must be doing something right.

Remember, it was the police who said that team policing could only be brought to Victoria if the city was willing to hire another 100 officers at a cost of $3 million a year.

No sooner had Victoria police scuttled the proposal, than Saanich police announced the introduction of a reasonable facsimile of team policing, or community policing.

The Saanich police force will have a full division concentrate on crime prevention rather than apprehension of criminals.

THE NEW DIVISION will be known as Youth and Community Services Division and will have the same status as the other three divisions.

Saanich, like Victoria, has had a community services branch for some time, but its role was restricted. The new structure will enable officers to be promoted within the new division, whereas in the past they had to rejoin the regular divisions if they wanted to be promoted.

The new division will work closely with the municipality's social agencies, youth groups, schools and neighborhood groups. The officers will provide counselling to youngsters and their parents. The thrust will be on preventive policing.

And all this will be accomplished at an additional cost of only $25,000 to the taxpayers, not the $3 million Victoria police threatened it would cost.

The plan is enthusiastically backed by the police officers. Association president Phil Jamieson said the new structure would bring "industrial democracy" to the force. He said the force and the community would be the real winners.

COMPARE THAT STATEMENT with the remarks by Bryan Bailey, president of the Victoria Police Association, who said preventive policing wasn't considered real police work by the officers of the Victoria force.

The men, said Bailey, want to be where the action is, where the criminals are. That's what they were trained for, he said.

But there is mounting evidence that the traditional role of the police, that of rigidly enforcing the law without regard to the possibility of preventive policing, has no effect whatever on the soaring crime rate.

Saanich has understood the importance of changing the role of the police. Why not Victoria?

Because neither the Victoria police board nor the rigidly-structured police department are willing to give up their archaic notions of what the police role should be.

The department is run by an ex-RCMP man who can't break out of the confines of blind, military obedience, and the board is dominated by members whose capacity for innovation was exhausted with the abolition of height requirements for police recruits.

BUT SOMEONE WILL HAVE TO drag both the board and the department into the 20th century.

There are indications that the police board will resurrect the idea of team or community policing at next Wednesday's meeting. Perhaps it's the last chance to initiate a change.

It won't be easy because autocracy and myopia aren't confined to the board and the administration. They've permeated much of the force. For years, young officers with different ideas about policing have been frustrated and most of them have quit.

But somewhere a start will have to be made and next Wednesday is as good a day as any to do it.

Talk Politics with Jim Hume

Three organizations have to share the blame for not widely publicizing the changes to Insurance Corp. of B.C. regulations as they affect drinking drivers.

First on the firing line is the corporation itself. By making changes of such dramatic import the corporation had the first responsibility to make sure that every driver in B. C. who tempts fate by drinking and driving could finish up a million dollars in debt. There is no pun intended when I say that should be a sobering thought.

Second to stand in line for rebuke is the provincial cabinet. It should have felt it a duty, especially Attorney General Garde Gardom who has led such a strong fight against drinking drivers, to make sure the new law was not only publicized but clearly explained in all of its ramifications.

To suggest that the responsibility belonged entirely to ICBC is a cop-out.

And third on the firing line must be people like myself who are reasonably well paid to report cabinet decisions to the people. We, too, can make the excuse that in the welter of items coming from a cabinet meeting we are bound to miss a few. Or I can make the excuse that I was in Fiji at the time and therefore can't be blamed.

That is also a cop-out.

THREE ORGANIZATIONS fell down in their duties and there should be no excuses.

There is a fourth party which should also get a couple of licks in reprimand, although not administered as hard as they should be administered to the chief offenders: Her Majesty's Loyal Opposition.

The NDP has a research staff which, like reporters, is reasonably well paid to keep an eye on orders-in-council coming out of cabinet meetings. What ICBC, the cabinet and the media failed to do, the NDP should have been on standby to do for us.

In the swirl of backing and filling which always follows publication of startling information, ICBC has to step up to the line for a second paddling.

Last Friday morning Bev Penhall, top publicist for the corporation, called with a mild complaint that our story of that morning had implied that ICBC had deliberately tried to keep the changes in regulations secret. I won't waste time arguing with that charge, other than to say it is patently nonsense.

PENHALL THEN WENT ON to say that he had been able to document at least three occasions on which the severe penalties facing the drinking driver had been publicized.

On March 24, just 24 days after the new regulations were invoked, the matter was discussed on a radio station in Vancouver. On April 26 there was a brief story in a small local newspaper on the Lower Mainland, and on May 18 a speech given by an ICBC official and reported on the Vancouver area Cable 10 TV.

In listing those dates Penhall missed the point of the entire exercise, the thrust of the criticism.

The big push should have come in January and February when drivers were renewing their insurance. That push should have started back in November of 1978, the day the cabinet agreed to endorse the bringing into law of a statute that had always been there but never made law.

THE RESPONSIBILITIES of the drinking driver should have been hammered and hammered again until every person who gets behind the wheel of a car knew just what faced him or her if they injured an innocent victim.

There are no adequate excuses.

One last item on ICBC before switching to another topic.

As things stand now, it is ICBC policy to pay awards given innocent victims who seek civil court actions for redress for their injuries. The corporation pays, then seeks to recover the money from the guilty driver.

The key word is "policy." It is not a law that ICBC must pay. It is not stated in the regulations that ICBC "must" pay. All the corporation says officially is that we have their assurance that they will pay the compensation awarded, that such is and will continue to be, corporation policy.

Stu Leggatt, NDP member for Coquitlam-Moody, notes quite properly that "policy" is just not good enough because "policy" can be changed overnight.

ICBC says it has every intention of making its "policy" part of the mandatory regulations. It should do so quickly to remove even the element of suspicion that in a heavy claims year they might just change the policy.

When they get around to doing that, if the hired pens are open to advice, they should use the opportunity to once again drive home the lesson to the drinking driver that when it comes to civil litigation following an accident he is entirely on his own.

AND NOW TO OTHER things.

If a case is ever to be made for the resurgence of the Liberal party as a provincial political force the daily question period in the house should be used in support of that cause.

Introduced by the NDP, the question period was, for a few short years, the glamor period of each day, the time when debate was at its best, the government benches on the defensive.

But it was not the government benches, NDP at the time, which made question period such a delight. Nor was it the official opposition benches, Social Credit at the time, that made it a pleasure to listen to and record.

It was the small five-member rump party, the Liberals.

The quintet of Garde Gardom, Allan Williams, Gordon Gibson, Pat McGeer and David Anderson brought a sparkle to the house not seen since three of five joined Social Credit and two departed the scene.

Between 1972-75 the Social Credit opposition came a poor second to the fearless and articulate five.

After 1975 the roles of government and official opposition were reversed and Gibson was the lone Liberal survivor in the house. But he maintained old traditions. His questions were never wasted, he did not bumble around with inconsequential issues. When he asked a question it was clearly understood and was invariably on a matter of importance.

ONCE AGAIN the official opposition, this time the NDP, took second seat.

And now, with another election behind us and a beefed-up NDP again in the official opposition role, we are missing the Liberals in question period. The NDP, alas, alack, founders of the question period, just don't appear to know how to handle it. Ineffective, lack-lustre and suggesting in the corridors that the question time period be extended, they have but one hope — that Stu Leggatt will emerge as a champion.

Failing that, maybe they could hire Gibson as an advisor.

Oaths are added at letter writer

Besides swearing an oath of allegiance to the Queen, and two other official oaths in judges' chambers, BCGEU members who man the Comox to Powell River ferry swore some oaths at your letter writer, Ken Burns.

It is doubtful we can change his attitude toward workers, which sounds like that of the Man Who Waters the Workers' Beer: "A fat and healthy working class, is a thing that he most fears," but we can help him get his facts straight.

- If Burns says we get an automatic pay increase after five years, that is news to us. It is not in our contract.
- We haven't had a cost-of-living allowance since our 1976 contract expired. Our present contract calls for an automatic re-opening of negotiations if inflation goes over eight per cent. Our BCGEU leaders sat down with the government representatives without any "delusions of grandeur" and were told that the government was not interested in allowing its employees to keep up with the galloping cost of living. The government said the cost of living was going down since they had reduced the sales tax one percentage point on some items. However the physicians just got a 7.78 per cent fee increase because the government felt the cost of living was going up for professionals.
- Our dental plan pays less than that of the Retail Clerks Union. If our contracts are the envy of some other provincial government employee unions, that is a tribute to our leadership and nothing to complain about.
- Deckhands' wages were $365 a month for a 12-hour day in 1967. Those are no good old days we want to go back to. Conditions changed only because the BCGEU worked 12 years to get us bargaining rights which they finally got from the NDP.

We notice that people like Ken Burns who have a romantic idea that low wages create a humbly grateful employee are rarely poor themselves.

In solidarity,
RICHARD VON FUCHS,
for members of
"B" Watch
on the Sechelt Queen,
115 13th Street,
Courtenay.

Little confusion added here in x-ray debate

I have read with interest the article titled, *Ban chiropractic X-rays—consumers* — dated June 21, 1979, inspired by a group in Ontario, the Consumers Association of Canada, involving the efforts and interests of Dr. Murray Kats, MD, of Toronto — a self-proclaimed critic of chiropractic. The article calls into question the ability of chiropractors to deliver x-ray service.

I wish to draw the public's attention to the May 10/79 article, *Shoddy X-rays Causing Cancer — 10 cases a year in B.C.*, published in your companion paper, the Victoria *Times*. From this, I quote Dr. Kenneth Taylor, radiation physicist: "The University of Toronto said Wednesday that surveys of 20 hospitals found wide variations in the amount of radiation a patient would receive while undergoing an identical x-ray.

"A patient in one hospital may receive as much as 60 times the exposure given to a patient in another hospital, he said. Dr. Taylor (same article) further states some radiologists and x-ray technicians have been using more radiation than required to produce a readable picture simply through lack of concern. Dr. Wallace Roy, president of the C.A.R., said radiologists are unwittingly indifferent about radiation safety. He said equipment companies should be more concerned about radiation output."

I wish to point out that these investigations were carried out in Ontario and mainly involved hospitals. I ask, where and when were parallel investigations of chiropractors' facilities done? My own unit was recently examined and approved by the appropriate department of this province, as are all chiropractic facilities. I consider chiropractic inclusion with a hospital demise in Ontario to be a clumsy smoke screen.

Although this is a personal expression I am certain all in this profession of chiropractic are deeply respectful not only of ethics, but the standard of competence that has been necessary in gaining of licensure across the states of the U.S. and the provinces of Canads.

In closing, I wish to point out a statement by Dr. Keller, a specialist in radiation physics, about radiation and shortening of life: "Two packs of cigarettes daily shortens life as much as 10 years below normal, 10 per cent overweight shortens life as much as 5 years. If you were to have x-rays taken once a month for an entire year, your life might be shortened as little as 2 days." There now! Does that add to the confusion?

G.M.GRINDLAY, D.C.
Victoria.

To be considered for publication in their entirety or in part, letters should be on subjects of general interest. All letters must be signed by the writer and inclusion of the writer's address also is required. Those with pen names or initials will not be accepted. Preference will be given those which are brief and to the point.

Quebec asked to think first

An open letter to the Quebec voter:

Before you vote on the referendum please consider the following:

If Quebec separates would she revert to the status held before entering confederation — that of an English colony?

If Quebec separates would she only be entitled to the land area which she brought into confederation in 1867?

According to J. Woodley, Chester Basin, N.S.:

"It was not until 1912 that the northern boundary of Quebec was extended to Hudson Bay incorporating the federal district of Ungava which had been part of the Northwest Territories and before that Rupert's Land.

This dowry of land which Ottawa awarded to Quebec for administrative purposes consisted of more than 371,000 square miles, thus doubling the size of the province.

Hudson and James Bay are Canadian waters and all historical principles dictate that Quebec would not be entitled to the northern half of the province and any claim to that territory would have to be relinquished in the event of separation."

FLO E. FRAWLEY,
National Leader (elected),
Dominion of Canada (DOC) Party,
517-23rd Ave., N.E.,
Calgary, Alta.

The Corporation of the District of Saanich
770 Vernon Avenue, Victoria, British Columbia
V8X 2W7 - (604) 386-2241

NOTICE OF MEETINGS

FOR THE WEEK OF JUNE 25, 1979:

1. MONDAY, June 25, 1979 — 8:30 a.m.
No. 2 Committee Room, Saanich Municipal Hall.
MANAGEMENT POLICY COMMITTEE MEETING.
2. WEDNESDAY, June 27, 1979 — 7:30 p.m.
AUDITORIUM OF THE GARTH HOMER ACHIEVEMENT CENTRE, 813 Darwin Avenue,
SPECIAL COUNCIL MEETING to conduct a PUBLIC HEARING on ZONING BY-LAW AMENDMENTS and OFFICIAL COMMUNITY PLAN BY-LAW.

(Please refer to ads appearing in this paper on June 19 and 20, 1979, for details.)

For further information please contact the Office of the Municipal Clerk.

Doldrums? What doldrums?

By CANADIAN PRESS

If summer is supposed to bring doldrums to Canadian stock markets, the investors apparently forgot about it this week.

Records fell like tenpins during the last three days of hectic trading, with oil and gas issues taking the upward lead amid announced increases in domestic and export prices and optimistic prospects for Beaufort Sea development.

At Toronto, the biggest market, the TSE 300 index closed Friday at a record high of 1,604.01, up 22.43 for the week. Three of the composite's four most heavily-weighted groups also skyrocketed to record heights.

Oil and gas issues, closing at 2,844.50, and industrial products at 1,250.11 reached all-time highs while metals and minerals at 1,378.35 were highest since Oct. 26, 1973. Financial services finished strong as well.

Up, up, up

Energy stocks also spurred advances in Montreal, where the industrial index moved up 7.32 to 275.42 and the composite 5.76 to 271.42.

The rallies began Wednesday after a 2½-day slump, with oil and gas in the vanguard. The upward trend coincided with an announcement by Energy Minister Ramon Hnatyshyn that Canadian crude oil and natural gas prices would rise this summer and further increases could be expected.

Analysts said the advance reflected a move by traders to buy back into the oil group after taking profits earlier.

Shares of companies with interests in the Beaufort Sea were particularly strong after J. P. Gallagher, Dome Petroleum Ltd. chairman, spoke favorably Wednesday of the production potential of the area.

Mines and metals were also strong in anticipation of large second-half profits and higher metal prices.

Even most banks finished the week stronger, despite a threatened Arab monetary retaliation to the proposed transfer of the Canadian embassy to Jerusalem from Tel Aviv.

Other factors also brought stocks higher.

Chrysler shot up $3⅜ to $12½ following a report, denied by both companies, that Volkswagen is considering making an offer to buy Chrysler.

Toronto's trading volume was 28.75 million shares, down from 32.97 million the previous week. Value fell to $428.73 million from $528.60.

Montreal's trading volume was 3.12 million compared with 3.98 million the previous week and value $50.45 million compared with $82.60 million.

The Vancouver market continued to be buoyant as gains outpaced declines for the fifth day in a row Friday.

Volume for the week was 16,527,222 shares worth $25,113,880.

Alberta stocks boom

CALGARY (CP) — A booming market has lifted profits at the Alberta Stock Exchange to a record $90,321 for the 12 months ended May 31.

Exchange officials say the profit, well above the $292 reported in the preceding fiscal year, is the highest in the 55 years the exchange has operated.

Week's Vancouver trading

Distributed by The Canadian Press
Week ending Friday, June 22, 1979

Quotations in cents unless marked $. Odd lot sales marked z. Net change is from last week's close of same lot type.

Stock	Sales	High	Low	Close	Net Ch'ge	1979 High	1979 Low
Resource and Development							
Aaron Mng	8415	750	700	725		800	445
Abella Res	27300	90	80	83	−7	177	70
Action	98683	134	115	120	−6	140	72
Adanac	4900	300	270	300	+65	300	70
Agassiz	35933	124	116	120	−2	130	96
Aleta	2000	30	30	30		40	25
Alice lake	8500	12½	11	11	+1	17	9
Amber	113900	150	135	144	−6	155	63
Andex Mns	16000	12	10	12	+1	14½	10
Anglo Bom	16100	110	105	110	+5	210	100
Arcadia Ex	58000	24	19	23	+3	25	10
Argo Gold	17200	415	375	385	−40	455	195
Argyl Res	18952	310	295	300		310	295
Avino	24650	60	55	58	−2	84	32
Azure	25205	89	84	84	−3	90	43½
Barrier Rf	82700	89	79	80		97	45
Bathurst N	8000	64	57	60	−3	80	51
Bell Molyb	2500	79	60	79	+9	99	38
Belmoral	30590	987	880	900	−50	987	245
Benson	7500	34	31	31	−5	41	20
Betina	289200	102	96	96	−5	120	50
Bison	2500	80	55	80	+10	80	37
Black Giant	36800	95	87	95		106	48
Brfor Cptl	20300	115	95	115	+15	125	95
Brent Ee w	26501	925	815	905	+30	925	350
Buccaneer	6500	31	30	30	−2	54	25½
Cdr Res	7166	25	22	22	+3	25	15
BX Dev	18805	575	540	575	+55	75	420
Caledonia	36260	150	136	140		150	78
Camero Rs	5000	31	27	29	+2	36½	18
Cdn Brrnca	23350	460	350	450	+120	460	245
Cdn Nat res	5900	600	587	600	+12	600	330
Canalta	20620	80	65	80	+8	80	30
Carolin	58972	1250	950	1200	+175	1375	310
Caspian	11172	200	200	200		300	160
Casino	11100	40	40	40	+5	85	25
Castle	5325	450	415	450	+25	475	170
Celico Res	10100	160	155	155		195	145
Charlestn	29500	40	32	33	−3	52	24
Cheyenne	28021	500	440	495	+45	515	355
Chromex	600	14	14	14		20	14
Cima Res	322225	98	73	88	+8	98	35
Citlec Minl	2500	14½	14½	14½	−½	18	10
Claymore	3700	37	35	36	+1	48	34
Coast Copr	15200	55	55	55		55	45
Colby Mns	25900	120	113	115	−5	125	70
Colemn A	50	315	315	315		315	180
Colemn B	100	300	300	300		300	150
Colemn pc	5600	50	42	50		50	25
Colonial	41550	280	255	280	+5	300	155
Comaplex	24075	360	325	355	+15	370	260
Comet Ind	9000	42	38	42	+1	42	28½
Comnwlth	7000	45	42	42		47	25½
Conam Res	88100	165	115	160	+40	165	55
Con Bound	54833	41	33	41	+8	41	14
Ccon Cinola	10950	340	325	335	−5	460	300
Con-Five Str	18730	250	216	250	+30	415	205
Con Kalco	41100	22½	18	22	+4	36	15
Con Slr Butt	9250	20	17	17		23	8
Con Slr Rdg	32800	190	145	175	+15	200	61
Con Trn Col	33100	35	30½	35	+2	42	19
Cont Slr	17500	550	490	495	−67	662	68
Cop Giant	65500	55	40	55	+15	55	10
Cop Lake	7500	11	10½	11	+1	14	8½
Coralta	59741	280	230	250	+25	280	69
Cosmos	12500	38	36	37	−1	145	33
Covnex Dev	38850	160	115	130	+20	160	71
Craigmont	300	$7⅜	7⅜	7⅜		7⅜	5⅜
Cream	215000	70	47	69	+19	70	14
Cree Lake	6900	325	300	325	+25	350	200
Cube Res	4000	40	38	38	+2	44	30
Dankoe	32420	450	415	450	+15	470	175
Darkhawk	27600	49	33	47	+12	49	31
David Mnrl	19400	395	365	375	+5	435	120
Davenport	12067	42	40	40		55	32
Davis Keys	6000	32	32	32		47	18
Delta Pete	103300	450	415	435	+5	450	340
Dora Ex	192700	125	75	109	+24	125	23
Dual Res	61300	111	100	110	+5	125	80
Dunganon	3500	37	37	37		40	26½
Dusty Mac	700	35	35	33	−7	40	17
Eagle Rivr	5000	15	15	15		20	12
Early Bird	29500	27	25	27	+2	36	11
Eltron Sec	1000	25	25	25		32	25
Enex	13800	135	120	135	+2	145	68
Focus Res	8300	$7½	7¼	7¼	+¼	8⅛	6
Ft St John	2500	159	155	155		170	105
Forum Res	11833	53	48	53	+3	63	38
Futurity	13000	30	27	27	−1	42	21
Galaxy City	2500	21	21	21		30	21
Galveston	42000	290	275	275	−15	300	118
Gen Emerg	13250	40	36	36		50	34
Gentry	26500	36	32	32	−5	37	18
Geodome	6000	120	115	116	−4	125	95
Giant Ex	9000	27	22	22½	−2½	30	7
Giant Reef	1700	91	91	90	−1	125	90
Gibraltar	1200	$9	9	9		9⅜	6
Glamis Gld	4833	41	33	33	−2	41	20
Global Enr	18100	32	26	28		41	20
Goldbelt	25050	155	130	155	+30	155	66
Gldn Gate	94200	68	50	53	−14	132	41
Granduc	1000	143	143	143	−6	190	85
Gt Hrcules	14500	90	80	86	−4	240	75
Gt Nor Pete	65500	50	45	45½	−2½	55	37
Groundstr	25624	82	75	77		90	37
Grove Exp	32900	200	180	184	−12	230	61
Hallmark	15000	25	25	25		35	18
Hecate Gld	18000	45	42	42	+2	55	35½
Hercon Res	32500	180	155	165	+5	215	146
Hiland Crw	15740	185	165	170	−10	214	87
Highmont	200	$5¾	5¾	5¾		5¾	2
Highwood	17800	100	80	98	+8	230	80
Host Vent	14300	65	60	65	+8	100	50
Ice Station	53000	65	52	62	+7	65	23½
Imprl Met	16850	60	54	55	−1	65	30
Initial	4900	51	44	50	+6	51	29
Intercep	2700	155	145	145	−15	179	120
I tl Balfour	9425	430	350	425	+75	7½	240
Itl Brnmac	9000	32	28	30	+2	42	25
Itl Pyramid	1660	24	24	24	+½	39	15
Itl Shasta	43400	99	95	99	+4	137	90
I tl Std	1500	57	50	50	−7	72	50
Int realty	3033	25	20	20		45	20
Iona Silver	40700	103	95	101	+2	120	52
Joy Ind Ltd	19000	25	20½	25	+1	25	15
Jubilee exp	23278	56	50	52	−3	62	50
Kamad	19200	70	61	61	−9	96	42
Kandahar	26183	77	70	70	−7	103	36
Karin Lake	16500	44	38	42	+10	50	30
Keith Cop	1500	38	38	38	−2	49	35
Kent Ergy	16500	34	30	34	+1	51	30
Klondex	2700	43	40	40		55	16
La Teko res	14666	49	48	48	−7	63	38
Laco Res	7000	30	30	30		45	25
Liberty	566059	252	220	238	+22	252	125
Lion Mines	29000	136	115	115	−13	136	50
Logtung	5000	174	165	174	+19	225	130
Lorcan	7500	47	45	47		55	28
Lornex	350	$24½	24	24½	+½	26½	16¼
LP Indust	58400	16	13	16	+2	29	12
M cp Res	5500	55	50	55	+15	105	40
M M Prcpn	14000	37	33½	33½	−2	37	15
Mcln Expl	1600	115	110	110	−5	115	95
Magnum	800	35	35	35		35	25
Major Res	4600	100	85	100		150	50
Makaoo	3000	36	30	36	+4	55	30
Manchstr	12000	69	62	69	+9	85	59
Marge Entr	8000	18	16	18	+4	18	11
Mark V	2000	90	85	85		135	75
Mvrck	10700	230	183	230	+60	230	52
Mconl Peel	16800	25½	23	23		38	20
Meston Lke	10400	135	120	135	+15	135	80
Mid Mtn	37900	61	50	60	+10	61	25
Mid North	11130	70	66	70	−4	101	50
Mi—Lo H B	200	48	48	48		96	48
Miromit	1500	15½	15½	15½	+½	26½	14
Molco ind	39000	537	365	525	+165	537	140
Mont Grnd	25975	685	620	645	−30	770	250
Mosq Crk	85610	127	117	125	+7	127	65
Mt Sicker	500	15	15	15		30	11
Mt Wash	18000	21	19	21	+2	25	9
Mtn Stats	46800	875	825	825	−50	980	340
Mtneer M	173600	67	44	60	+12½	82	44
Mundee	17000	121	115	115	−5	158	100
Musto Ex	13000	80	80	80		150	80
NWGro Pr	2619	225	215	225	+10	225	215
N Cinch	896380	189	140	171	+26	189	75
Nwcst Slvr	56014	45	41	43	−2	45	15
N Frontier	52490	390	355	375	−15	410	260
Newhawk	24875	96	92	95	+3	145	90
New Minex	64900	118	105	115	+13	125	67
New Nadna	2500	65	65	65	+12	82	49
N Privar	23500	19	16	17		22	11
Nl Cal Dev	32400	910	800	875	+25	1000	500
NMX	500	52	52	52		52	40
Norco	61850	173	135	173	+31	173	45
Norex Res	156200	65	50	60	+5	65	40

Stock	Sales	High	Low	Close	Net Ch'ge	1979 High	1979 Low
Northair	27200	450	420	425	−25	485	285
N Hart res	105820	33	28	33	+1	34	12
NS Res	141550	300	251	290	+39	300	250
NW Vent	116300	212	162	180	+9	212	80
Norwich	24500	50	41	50	+8	95	35
NRD Mng	81900	170	160	164	−6	185	60
Nu Energy	50000	725	680	725	+45	725	390
Nuspar	33240	64	56	58	−7	75	30
O'Lori	15500	37	30	35	−5	40	25
Omni Res	26200	410	385	405	+5	5½	250
Osec A	15800	185	160	185	+13	225	160
Pa Cassiar	2700	105	100	100	−5	145	90
P Cypress	32500	105	95	100	+10	135	87
Pacific Res	4000	11	10	10	−1	16	9½
Pa Acheron	117237	38	28	33	+4½	40	23
Pan Arctic	38800	400	370	380	−20	425	290
Pthfndr	20400	32	30	32	+2	34	23
Pegasus	19500	440	370	390	−40	495	212
Perry Rvr	4000	55	50	55	+5	80	29
Pnebell	500	16	16	16		21	16
Piper Pete	247225	612	495	550	+60	612	345
Plains P	23199	73	65	66	+1	92	37
Pondry	2000	26	26	26	+2	50	21
Princess	29500	30	22	27	−3	36	11
Prism Res	18700	480	450	450	−30	5	230
Pyx exp	14969	108	95	108	+13	125	90
QC Expl	13500	40	37	40		40	26
Qtsino	18000	31	22	25	−7	83	22
Queenstk	17300	400	295	400	+110	415	270
Rainier	2700	150	145	150	−5	190	120
Ramco Ind	15500	27	22	24	+1	36½	21
Ramm vntr	10600	91	81	81	−6	95	48
Redfor Mn	31500	42	40	40		80	38
Regency	19600	58	51	51	−14	235	49
Rex silver	132	135	135	132		150	100
Rhodes Res	99369	144	131	144	+3	158	65
Rimrck	37400	55	54	55	+3	100	50
Rio Plata	161450	102	86	95	+5	107	21
Riviera Ind	1500	11	11	11	−1	15	6
Robert Mns	14500	48	41	48	+3	73	40
Rosmac	28341	120	91	115	+24	120	17
Sabina	2000	75	70	70	+10	105	60
Sna Res Ltd	333270	35	25	29	+5	37	10
Sachem Ex	5125	30	30	30		31	15
St elias exp	3500	38	36	36	−4	55	35
S Jacinto	177000	52	45	45	−1	78	34
Scot gold	44443	250	205	245	+40	250	175
Seaforth	20500	65	60	65	+3	75	44
Seadrift	38366	75	65	73	+5	92	52
Seatu Ex	81100	235	190	235	+35	235	170
Seneca	16850	85	80	85	+5	145	58
Shalmar	50	18	18	18		99	39
Silmil Ltd	10166	18	15	18		28	15
Silvana	2800	400	375	400	+25	400	225
Silverado	207156	120	84	110	+25	121	25
S Chief	1053M	165	112	160	+45	165	88
S Christi	20000	27	26	26		35	21
S Spring	2000	17	17	17	−3	22	12
S Stndrd	27800	70	62	65	−4	93	53
Slocan	7500	31	29	31	+4	40	17
Sovrgn Mtl	36900	64	55	60	+6	68	40
Stall Lak	9900	98	95	98	+8	115	62
Stampd	18700	$9½	9	9½	+¼	9½	5½
Stand Skat	7300	130	123	130		155	115
Suneva Res	9622	50	45	50		60	41
Sunlite	3800	$17	15½	16½	+¼	17	8½
Suzie Mng	112586	84	76	76	−4	95	60
Sydney Dev	1460	50	50	50		80	50
Table Mtn	31900	100	91	93	−10	122	75
Tx Resce	12000	25	21	21	+1	25	16
Tacoma res	19200	32	27	28		71	25
Taseko	4385	22	20	22		28	10
Tay Rvr	6500	15	13½	15		19	13
Tmgami	36400	410	375	375	−25	435	225
Terra Mng	36691	455	435	455	+30	475	345
Thor Expl	15600	165	130	162	+27	280	120
Tinta Slv	363300	360	176	360	+160	360	88
Tourngn	7300	100	95	100	+5	110	61
Transcolt	44300	145	130	140		185	60
Tcon Res	3000	35	30	30		39	25
Tricor res	11500	19	16	19	−½	25	15
Tri Star	21200	370	330	340	+10	420	330
Tyee	21500	23	20	23	+3	38	18
UCambrg	5000	22	21	22	+2	23	17
Unitd Frtn	27000	35	28	33	+7½	64	13
U Hearne	55700	320	265	315	+45	320	215
Un macfie	42510	80	68	70	−8	85	55
U Rayore	6500	28	27	28	−2	43	20
U Westld	16770	400	375	375	−30	450	220
Val Co	2490	$13½	12⅞	13½	+⅜	15	8¾
Vantage re	16800	120	115	118	−2	145	87
Vntor Res	11560	131	118	126	−4	170	80
Vestor Ex	18967	105	90	102	−5	115	55
Wlcome	46500	140	125	139	+9	150	100
West Adera	550	50	50	48		55	45
W Mines	6900	662	587	650		662	495
W Ring H	5875	250	230	240		275	200
Wstn Warn	27750	110	80	102	+23	110	50
Westfort	17645	$10½	9½	9¾	−¾	13½	9½
Wsgth Pete	49300	240	220	240	−5	245	71
Westmnt	111600	655	600	612	−76	655	220
Wharf	49800	225	195	200	−25	260	33
Windmill	1500	85	83	83		85	62
Ykn Rev	22000	45	40	41		50	28
Yukon Gold	8300	56	56	56	−3	59	35
Zenore	42400	65	55	63	−2	69	30
Warrants and Rights							
Pan ach rt	30263	16	10	13½		18	7
Action wt	83460	30	17	19		30	17
Blk G Il	17500	40	35	40		50	8
Bfr Wts	13700	17	12	15	+2	20	11
Con Slrdg w	7500	55	48½	50		60	25
Itl Std wa	5000	5	5	5	−1	11	5
Iona Slv Wts	18000	18	16	16	−1	22	10
Jble Exp W	27500	11	7	7	−3	12	7
Keith Cop w	2000	6	6	6		7	5
Liberty W	45600	65	50	55		72	7
Mid Nth W	8000	11	11	11	−4	28	8
Mtneer Wt	79200	17	10	15	+6	33½	9
NRD Wt	19000	75	65	65	−6	90	25
Omni Wts	8700	135	120	125		150	55
Osec wt	30500	25	23	25	+1	35	22
Regcy Wt	1500	12	12	12		34	6½
Seatu Ex Wt	18200	35	22	35	+10	42	20
Vantage Wt	25800	23	16	16½	−7	59	16
Wst Frt Wts	13400	65	60	60		100	55
Total sales, resdv:							12,032,255
140 Advances,		92 Declines,			72 Unchanged		
INDUSTRIALS							
Ambassdr	625	61	59	59		75	59
Ardiem A	1000	22	22	22	−3	29	12
Austin Inv	5000	75	75	75	−15	100	29
Auto Mar El	11505	650	625	650	+25	650	440
Balco	5801	$13½	13	13½	+¼	16⅛	9⅞
Cdn Javelin	10374	160	135	150	+15	185	105
Canfor p a	200	$6⅛	6⅛	6⅛	−⅛	6⅞	5⅞
Computrx	10000	26	25	26	+1	29½	15
Daon Dev	6400	$15	14½	15		15½	9¾
Goldale A	43100	600	485	587	+87	600	350
Goldale B	100	$5	5	5		5	4
Gt Estrn pa	1000	450	450	450		450	450
Gt Nat Land	2250	80	71	80		99	55
Gregry Ind	1100	650	650	650		700	430
Grouse	13300	93	83	90		95	60
Hal Roach	10100	460	410	410	−30	460	200
Itl Ionarc	1560	30	30	30		73	26
Interpubls	25	310	310	310		495	310
Kaiser	2800	$24½	23¾	24⅜	+⅛	25½	16⅛
Kelly Dyng	100	400	400	400		400	305
Keycorp	7	520	520	520		520	400
M B	2350	$25¼	24⅛	25¼	+1	26	22
Madill	725	$23	22	22		23	18
Massey B	200	$19¾	19¾	19¾		19¾	19¾
Nor gesf	6475	155	135	150	+15	155	60
NW Sprts	565	375	370	370	+10	375	350
Ok Helic	4100	$12	12	12	+1	12⅞	9½
Pagurian	818	300	280	280	−20	300	270
Potter A	2380	160	155	160		225	150
Potter B	400	185	185	185		200	170
Proflex	3500	11	10	10		14	10
Renn Ind	4320	100	80	100	+5	125	50
Sartoga	100	687	687	687	+75	687	440
Seaboard	4	$12½	12½	12½		14	10
Taro Ind	29620	375	365	365		395	265
Th Dim pr a	300	30	30	30		30	18
Trns Amer	1700	20	20	20		20	17
Web Knap	650	145	130	130	−15	150	60
WC Tran	1000	$15	15	15		15	11½
Wdwrd	800	$23	23	23		24	20¼
Warrants and Rights							
Nor ges wt	4500	26	26	26	+1	26	16
Wcoast Wt	1500	575	575	575		575	288
Total sales, industrials:							192,354
13 Advances,		6 Declines,			23 Unchanged		
VANCOUVER CURB EXCHANGE							
Alcum Mng	21350	185	170	180	+10	185	56
Alina Int Ind	500	30	30	30	−5	39	10
All Star res	10800	53	45	53	+3	90	44½
Allwest Ind	9000	86	80	80	−15	165	65
Amca Ind	24500	52	48	48	−2	58	40
Am Fluorit	34600	185	171	185	−2	226	74
Amigo Silv	13800	41	37	38	−4	51	22
Amore Min	2000	30	30	30		30	21
Aries Res	6220	104	95	100	−5	190	95
Ariz silver	17033	215	191	210	−5	250	42

Stock	Sales	High	Low	Close	Net Ch'ge	1979 High	1979 Low
Armor Res	8000	65	62	65		65	62
Ascot Pete	73500	79	68	78	+9	95	50
Ashcroft Rs	22500	97	90	97		110	19
Ashnola	3000	55	52	55		60	47
Astra Res	11000	25	24	24	+3½	33	18
Aurus Mng	17500	29½	25	25	−3	52	23
Avalanch	6800	100	100	100		123	50
Avance Intl	14500	80	75	77	−3	84	31
Backer Res	4000	47	46	46	+1	52	39
Banqwest	500	44	44	44		66	42
Brdn Oils	30500	83	65	70	+10	83	45
Beach Gold	66400	40	35	35	−5	48	11
Belmont	11500	60	59	60		110	59
Bencorp	18	19	19	19		40	19
Bianca Res	70300	375	330	350	+20	375	145
Bishop min	9500	24	23	23		27	19
Bonneville	3000	20	15	20	+2	21	10
Brican Res	6500	90	77	77	−13	94	33
Brit Pac Inv	7000	12½	11½	12½	+½	24	11½
Bronson	32000	49	45	45	−4	51	29
Burlton Gld	31500	24½	19	24½	+4½	29	12
Bute Res	35800	66	59	65	+5	105	50
Camreico	4000	12	12	12		20	9
Cannon	18600	35	30	32	−1	48	13
Canzona	9000	36	30	36	+2	36	20
Caravan	2500	46	46	46		50	35
Cardero res	8000	44	39	44	−1	56	25
Carpntr Lk	200	58	58	58		79	50
Cascadia	39600	28	25	26		28	20
Chanel Cop	65000	36	31½	35	+1	37	16½
Cherokee	62500	35	30	35		40	12
Claytron	5500	110	100	100		150	80
Cleaver	1000	10½	10½	10½	−1½	16	10½
Coast Int	5000	12	11½	11½	+½	24	10
Cobre	6500	36	30	30	−10	61	27
Cold Lk Res	18200	125	115	115		165	65
Con Reactr	11150	36	30½	30½		80	30½
Cont Mnrl	21875	25	24	25	−3	41	18
Crescent	15100	57	51	56	+1	72	35
Cusac Ind	107300	130	110	120	−5	133	39
Dallas Exp	7000	60	55	55	−5	100	55
Datatech	2000	15	15	15		18	10
Decker	3200	300	290	300	+5	300	155
Diana	6500	15	13	15		18	11½
Donegal re	7100	102	95	95	−5	110	43
Dorado Res	53000	50	43	43	−2	65	40
Dou eagle	3500	51	50	50		52	45
Dune Mrl	3500	16	14½	16	+1½	34	14
Edina	46400	70	66	68	−1	98	60
El Coco	35850	390	330	340	−15	400	51
Eldorado	4000	28	28	28	+1	41	24
Erl res	2845	36	34	34	−1	40	34
Farrah Res	19100	179	170	179	+7	230	100
Futura	10000	146	130	130	−15	150	42
Gbx Mns	12500	11½	11	11		15	6
Gavex Gold	8000	26	25	26		38	17
Gillian Min	1000	16	16	16	−2	23	10
Gilford Res	11500	65	59	65	+6	99	50
Gld Angel	11500	90	80	85	−7	115	60
Gld Cup	13625	30	25½	29	+4	35	20
Gldn Shmrc	11500	50	47	50	+2	81	38
Granger	500	28	28	28	−2	32	15
Gt Central	1250	40	40	40		47	21
Gt World	41500	31	26	31	+4	44	26
Greenwood	2350	175	165	175	+5	210	90
Hat Creek	3500	45	43	45	+2	47	25
Helgena	32800	280	250	250	−25	285	130
Hesca Res	193500	38	26	37	+8	38	12½
Hlsd Enr	12000	24	24	24		38	23
Himac Res	16000	62	55	60	+10	98	50
Intercoast	74800	98	91	91	−4	130	85
Itl Geogrpc	2000	91	91	91		100	35
Itl Wellngtn	5300	90	75	90	+15	130	65
Island Mng	6500	21	19	21	+3	21	10
Jalna Res	3000	40	38	40	+2	70	35
Jet Star	188000	175	140	170	−7	185	36
Jewel Res	1500	23	23	23		40	23
Julia	2500	42	40	40	−3	76	35
Karma	24820	32	27½	31	+6	45	25
Kerry Mng	29500	20	17	18	−2	25	10
Kleena Kln	3000	25	25	25	−10½	66	25
Lakewood	6000	26	25	26	−2	43	25
Lemans	8000	30	25	25	−5	40	25
Lincoln	25600	155	135	148	+18	168	58
Loredi Res	8500	22	21	22	−2	30	21
Luaarn Mtl	9500	37	35	37	+1	37	12
Lustre Gold	11200	205	180	180	−25	225	140
Mabee Min	25700	35	33	34	−2	72	25
Maggie	2000	45	45	45	−3	56	33
Malabar	5000	35	29	29	−6	335	28
March Res	14500	33	30	30	−½	35	30
Marco	4000	35	35	35		45	30
Mecca Mrls	50500	27	25	26	−3	34	20
Meridian	74100	36	30	34	+4	43½	17
Mns Dorad	21500	12	9½	12	+1	27	9½
Moly mite	18900	71	67	70	+5	75	32
Monogrm	19700	180	160	165	−19	215	85
Nca Min	15000	30	28	30		35	20
Nept Res	5332	50	40	50		50	40
New Aston	500	175	175	175	−5	245	175
New Congs	11000	20	18	18	−2	20	14
Nithex Ex	17000	25	22	23	−2	31	16
Nomad	61500	19½	15	18	+3	20	10½
Nor Quest	7700	65	60	60	−5	85	55
Nortek	1000	45	45	45		60	34
North ener	9500	20	14	14		21	14
Nrth Lights	47106	22	15	19	+3	25	14½
N nuc ener	29000	57	50	57	+7	76	50
Oliver Res	5000	35	34	35	−1	37	20
Orell Cpper	12000	25	25	25	+1	28	22
Orina	3000	11	11	11		15	10
Panther Mn	5000	16	15½	15½		18	10
Prgn Res	13250	50	45	50		78	45
Paulson M	27500	37	35	36	+1	55	32
Pemb Star	7000	17½	17	17		33	10
Penn Egy	20000	151	145	150	+4	235	135
Pntagn	10500	47	41	42		50	40
Petrox Pet	6500	67	63	64	+1	82	56
Philco Res	20050	65	60	60	−5	75	38
Pho Oil can	87200	62	54	60	+2	62	28½
Poney Expl	99733	138	120	129	−10	154	62
Premier	1500	5	5	5	−2½	10	5
Quest	500	14	14	14	−2	20	11
Quinstar	23700	170	145	145	−35	240	145
Quinto Mng	14000	22	20	22	+1	30	20
Rainbow	2500	25	25	25		25	20
Rebel D	6000	21	21	21	+½	25	12
Rich Hill	17500	7½	7	7	−½	14	6½
Richrock	5000	25	20	25		30	20
Risby T	3000	95	95	95		111	85
R Mountn	21200	90	68	68	−17	298	65
Roanoke	12000	38	29	35	+6	40	25
Ronrico	185600	107	90	103	+12	107	27
Ruskin Dev	7800	55	52	53	−2	70	20
San Antonio	8000	91	80	80	−10	120	45
San Rafael	18000	15	15	15		27	13
Sands Mls	1500	172	160	172	+19	180	88
Sanilogi Ind	5000	18	17	18		20	10½
Santa Sar	149300	75	69	73	+3	79	39
Sask Wain	8000	110	91	100		140	91
Senator	1750	25	23	25	+1	45	23
Shelter O	39750	128	120	126	+3	130	82
Sibola	23000	62	50	54	−11	82	35
Sienna Dev	14000	41	39	39	−3	42	31
Silver Acor	2900	140	140	140	−10	165	110
Southcan	5500	9½	9	9	−2	14	7
Stanholm	5000	70	68	70	+15	135	15
Sunatco De	8290	75	70	70	+2	81	30
Sunrise Co	1675	20	20	20	+1	33½	15
S s IceCrem	22250	50	44	44	−9	57	30
Synrgy	4000	63	60	60		80	45
Tagus	136000	48	39	48	+8½	51	21
Tally Res	32250	33	31	31	−2	37	20
Tampico	15500	23	22	22½	+½	47	12
Tandem	73500	30	19½	22	+2	31	15
Taurus R	4000	74	68	68	−7	76	23
Thundr Crk	45700	180	160	175	+3	180	80
Thndrblt	3500	83	80	80	−3	125	70
Tormex	4400	140	120	140	+10	140	70
Totem Ind	29200	65	60	62	−4	90	34
Tracer Res	35000	69	61	64		69	61
Tran Pac	89400	90	45	86		90	45
Trident Res	54000	68	58	62	+2	68	19
Trio Res	10000	114	110	114	−1	125	60
Tri Power	23000	185	165	165	−5	235	160
TRV	100841	725	575	675	+85	725	260
Tungo res	2500	69	67	69	+4	75	50
20th Centry	66700	450	310	450	+140	450	85
Untd Gunn	3500	30	28	30	+4	60	26
Univex	9000	22	22	22		32	20
Valdez Res	500	28	28	28		47	25
Val D'or	31750	93	78	80	−15	95	49
Velvet Expl	23000	48	43	47	+4	56	40
Veronex R	13800	80	78	78	−2	155	75
Viscount	5700	53	50	50	+5	78	45
Warrior	10000	33	30	32	−1	45	25
W Providnt	16300	305	290	300		335	90
Westley	34500	82	75	79	+1	118	63
Yamoto In	7400	126	116	124	−3	205	24
Warrants and Rights							
Bianca Wts	37800	160	130	151	+21	170	80
Total sales, curbs:							4,287,113
69 Advances,		73 Declines,			48 Unchanged		
TOTAL VOLUME THIS WEEK							16,511,722
222 Advances,		171 Decli			143 Unchar		

SHOE STORE

An excellent opportunity to purchase a well-established outlet in downtown area. Confidential information to interested person by appointment. Please call

BILL JENSEN or ALMER OLSON
ROYAL TRUST 384-8001

JEWELLERY APPRAISALS
G. W. Frank Gem Labs Ltd.
720 YATES 385-3021 385-8841

ANT Q'S ANTIQUES
Lease or Rent for Display
479-2020

Do you have **DISTRIBUTION** problems on **VANCOUVER ISLAND?**

Sales—Delivery presently calling on stores Victoria - Campbell River. Weekly pick up in Vancouver available. Reply in confidence to:
The Manager
Box 705, Duncan, B.C.

SILVER COINS WANTED
Dimes, Quarters, Halves, Silver Dollars
Pay Over Four Times Face For:
Canada 1966 and prior
U.S. 1964 and prior
Until June 6th
JOHN CHERAMY 384-7622

CONFERENCE PACKAGE RATES
as low as per person daily $35.85
THE "GEORGE" Qualicum Beach
Offers: — Single Occupancy Accommodation — Breakfast, Lunch and Dinner (Pre-arranged Menu) — Spacious Meeting Room — Two Daily Coffee Breaks
To Reserve or for further information contact Convention Manager: Phone 752-9238 P.O. Box 400 Qualicum Beach B.C. V0R 2T0

JOE CHOW

homark
Homark is pleased to announce that Joe Chow has joined their staff as service technician. Joe has spent the last 13 years with R.C.A. and looks forward to providing good inexpensive television and stereo service to his many friends. Joe believes Homark's $10.00 home service call is the lowest in Victoria and is anxious to prove it.
● SALES ● SERVICE ● RENTALS
MICROWAVES ● COLOR TV ● STEREO
27 BURNSIDE RD. (WEST) 381-5622

RETAIL PREMISES FOR LEASE

5400 sq. ft. premises available, at 147 St. Ann's Road, Campbell River, B.C.

Basic monthly rent $2,027.25. Downtown location featuring 100 off-street parking facilities.

Contact: MacKenzie Management Ltd., 1010-789 West Pender St., Vancouver, B.C. V6C 1J2 Phone 682-7351 (24 hours)

UNIQUE PROPERTY with revenue
VIC WEST

Architect's own family home plus 2 suites. National Housing Design award finalist — '77. Semi-detached solid brick houses on
2 separate legal titles
55'x110' each, double frontage.
Many extras inside and out: Sauna, fireplaces, sleeping lofts, built-in furnitures, skylights, sundecks, greenhouse, landscaped with large organic garden.
Should be seen. For sale by owner at
$106,000 — Negotiable Call 382-5844

BUILDING FOR LEASE DOWNTOWN LOCATION

Approximately 4,300 sq. ft. on two floors available on a short term basis. Suitable for an office-warehouse operation. Industrial zoning.
For further information, please contact:
SHARON SHUART
LAND LEASING DEPARTMENT
MARATHON REALTY COMPANY LIMITED
2121-200 Granville Street
Vancouver, B.C.
Telephone: 682-2332

41-SUITE APARTMENT

Excellent cash flow and low maintenance building in good location. Building is fully rented and contains 35 1-bedroom, 3 2-bedroom and 3 bachelor suites. There is an assumable mortgage at 9½% due in 2002.

Offered at $725,000.

Contact: JOHN SUTHERLAND, 748-2965

Nanaimo Realty (Duncan) Ltd.
435 Trunk Rd., Duncan 746-6177

VICTORIA'S FINEST CONDOMINIUM DEVELOPMENT

SPENCER CASTLE

2930 COOK STREET
This is the Final Phase of the Spencer Castle Development and your last opportunity to become the owner of an outstanding home in this exclusive setting. From $90,000.

OPEN TO VIEW
SATURDAY AND SUNDAY
1 P.M. - 5 P.M.
MONDAY TO FRIDAY
11 A.M. - 5 P.M.

ALL STAR REALTY LTD.
WE TAKE TRADES
JIM WEST
386-1255 or 595-4094 (Res.)

Lost your Lottery Ticket? LOTO-COM never loses it.

CALL 388-7335
LOTO$COM
License No. B16705-4

OMEGA
OMEGA
OMEGA

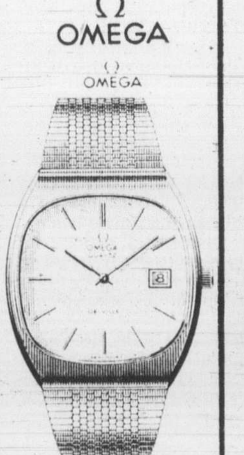

$450
AT
de Goutière,
JEWELLERS LTD.
2542 ESTEVAN AVE.
592-3224
Member American Gem Society AGS 6-23

DOWELL'S MOVING & STORAGE LTD.
630 ESQUIMALT
384-7191

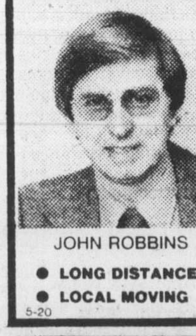

JOHN ROBBINS

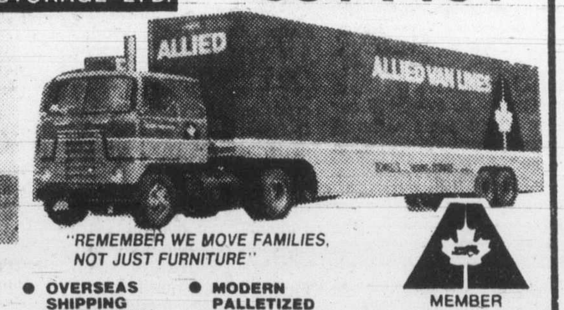

"REMEMBER WE MOVE FAMILIES, NOT JUST FURNITURE"
● LONG DISTANCE ● LOCAL MOVING ● OVERSEAS SHIPPING SPECIALISTS ● MODERN PALLETIZED STORAGE
MEMBER ALLIED VAN LINES
5-20

McCALLUM MOTORS LTD.
NOW IN STOCK
The Fabulous
262 C
"A landmark Automobile"
Put yourself behind the wheel of the 262C and you enter the world of true GRAND TOURING cars, a world appreciated only by demanding, discriminating drivers!

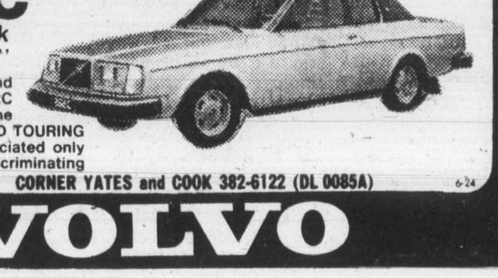

CORNER YATES and COOK 382-6122 (DL 0085A) 6-24
FOR VOLVO

Pipeline: No doubt

CALGARY (CP) — A senior official of Foothills Pipe Lines (Yukon) Ltd. says there is no doubt the Alaska Highway natural gas pipeline will go ahead despite increasing costs.

Gas sales are being negotiated and a key processing plant in Alaska will be built, said Graham Pollock, executive vice-president of the company sponsoring the Canadian portion of the line.

He told a Chamber of Commerce seminar Thursday that the cost of the Canadian section has jumped 33 per cent from original estimates. The current estimate is $5.7 billion, but a revised figure is expected within a few weeks.

The pipeline is to be operating by late 1984.

TERM DEPOSITS
3 MONTHS
10¾%
per annum
VICTORIA PUBLIC SAVINGS Credit Union
RATES SUBJECT TO CONFIRMATION...
call....382-5105

PRIME LOCATION
Retail store, approximately 1,000 square feet. Prime location in the 700-block Yates Street area.
For information, call:
383-2514
or
385-6718
6-24

Advertising helps good things happen.

INVESTORS INCOME TAX RELIEF
Two duplexes qualifying for capital cost allowance of 10%. Fully tenanted side-by-side, 4-year-old duplexes at $77,900 each. Self-supporting with 20% down and providing approximately $5,000 (each) write-off in the first year. Out-of-town vendor will consider holding properties (lots or acreage) in trade. For details call:
Century 21
WESTERN HOMES LTD.
1037 Cloverdale 386-3494
ALLAN TRELFORD
or
PAT PARKER
386-3494
(24 hrs.)
6-23

WESTERN DIAMOND HOUSE
● DIAMOND CUTTERS & IMPORTERS
● Johannesburg ● London ● Honolulu
● Victoria, B.C., Canada
WHOLESALE DIAMOND MERCHANTS TO THE PUBLIC
Fine Diamonds
For Investment or Engagement
Appointment: Phone MR. LANGMAN
(604) 382-1421

ANNOUNCEMENT

BRUCE BATEMAN
Larry Brooks, manager of The Permanent Real Estate Division, Shelbourne St., congratulates BRUCE BATEMAN for obtaining the MLS Achievement Silver Award for 1978.
PLUS
No. 5 Industrial, Commercial, Investment MLS salesperson for Victoria in 1978. For personalized, professional Real Estate service call BRUCE BATEMAN at the following numbers anytime.
477-0141 OFFICE 384-2827 RESIDENCE
THE PERMANENT 3647 SHELBOURNE ST.

11%
We welcome minimum investments of $500. Interest rates may be negotiated on investments of $100,000 or more.
Offered by
First Investors Corporation Ltd.
Associated Investors of Canada Ltd.
Call your nearest Principal Financial Centre for information
PRINCIPAL
598-4524
1821 Fort Street
9 to 5 weekdays
Saturday til noon
598-3341
2033 Oak Bay Ave
9 to 5 weekdays
Saturday til noon
in Nanaimo 754-3421
Inquiries from rural general agencies welcome.
ONE YEAR GUARANTEED CERTIFICATES

george gibson

There are about as many rumors as there are shares whirling around the Hastings St. offices of the B.C. Resources Investment Corp. now that it has what to some people seems to be a big enough bankroll to buy up the world.

The rumors mostly concern the use to which the corporation's $550-million war chest will be put. Which company is now safe from BCRIC's ambitions?

The rumor everybody knows about is the one which says the corporation will buy up the 36% ownership of Westcoast Transmission held by Pacific Petroleums.PP is owned by Petro-Canada, a fact that has, as they say, not gone unnoticed, in provincial government offices.

But strange things are happening at Petro-Canada since the federal election produced a government that has vowed to break it up. Petro-Canada has been ordered to back off in its application to dissolve Pacific Petroleums, a move that was to have been completed by June 30.

Assets and liabilities were to have been transferred to Petro-Canada Explorations Inc., a wholly-owned Petro-Can subsidiary.

BCRIC already owns about 10% of Westcoast and this seemingly-minor holding is looked upon by many as key element of the entire portfolio. For certain it's the one that will return a dividend on a regular basis and the temptation to improve on that situation will be one faced by BCRIC directors when they hold their regular monthly meeting Wednesday in Vancouver.

What is **not** under consideration this week is any suggestion that BCRIC wants to buy Canadian Pacific Investment's 13%-holding of MacMillan Bloedel Ltd. BCRIC president David Helliwell shot that one down in an interview Friday and added that in any event, further acquisition decisions will likely be months in the making. CPI holds 2.8 million MB shares, which, interestingly, had a busy week on the Toronto exchange, rising more than a dollar-and-a-half.

□□□

Feeling good about your gold, now that it's flirting with the $300 (U.S.) per ounce-level? Then don't read *Executive* magazine, June edition. It makes the little-considered point that although the value of gold has almost doubled in value in terms of U.S. dollars in the past five years, that dollar is worth only about half of what it was in 1974 in terms of a hard currency like the Swiss franc.

□□□

Ever wonder what they do with all of that gooey stuff that collects at the bottom of oil tanker holds? People stay up nights at oil companies wondering what to do with it, too, in that it's now bad news to dump the stuff overboard while on the high seas.

Imperial Oil's refinery at Ioco developed a method of heating up the residue with steam coils, and has produced an acceptable fuel after mixing it with unspecified other matrials.

□□□

Metrication problem 56,840: What will automobile manufacturers do about odometers that now register klickage (?) instead of mileage and the car is someday going to reach the 100,000-kilometre point? The Automobile Dealer Association of Canada is urging them to add an extra digit in future models so that cars scan travel more than 60,000 miles before the odometer runs out.

Architects lay out their centre ideas

B.C. architects want a more formal competition for the design of a proposed Pacific Rim Trade and Convention Centre in Vancouver than the type of competition proposed by Mayor Jack Volrich and project manager Gordon Shrum.

The Architectural Institute of B.C. presented what it thought a competition should be to the Vancouver mayor on Thursday. It elaborated on points made earlier by institute officers.

Among several arguments made is one that the province has sufficiently-qualified architects within its borders to come up with a proper design, said Terence Williams of Victoria, a member of the AIBC council and chairman of the Vancouver Island chapter.

Shrum and Volrich began the debate last month by announcing an "ideas only" type of competition and this stance was immediately challenged by the architects.

The institute says the competition should be conducted by a professional adviser for the protection of the interests of the public, the owners and the competitors. It also says there should be a five-member selection jury from Pacific Rim countries.

The institute foresees about 100 entries from which four could be selected for final adjudication.

Another suggestion from the architects is that a construction manager should be hired early in the competition so that site preparation could proceed while the competition is in progress.

A "RARE" AND "UNUSUAL" OFFERING
10.60 CARAT GEM DIAMOND
Exquisite fancy golden colour. Extremely fine clarity and brilliance. Certified by The Gemological Institute of America.
Offers on $63,600.00.
Serious enquiries only.
For further details and viewing appointment contact:
VICTORIA PRESS BOX 480

Shares bought

MISSISSAUGA, Ont. (CP) — Canada Systems Group has purchased 98.6 per cent of the outstanding common shares of AGT Data Systems Ltd., a subsidiary of Multiple Access Ltd. A spokesman said the combined revenues of AGT and Canada Systems in fiscal 1978 were more than $50 million, "making the enlarged organization the largest computer services company in Canada and one of the top 25 in North America."

U.S. INVESTMENT SEMINAR
Vancouver real estate consulting firm will present a two hour seminar on U.S. real estate investment, in Victoria. Topics include: selected state economics, purchase of U.S. real estate, income tax implications; professional management and condominium conversion. Limited seating for seminar June 26th at 7:30 p.m. Please phone for reservation.
WEST RIM CONSULTANTS
112—688-1441

BOND WEEK

Market waiting

TORONTO (CP) — Prices were lower in active trading on the Canadian bond market this week.

The short end of the market was unchanged. Mid-, long-term and provincial issues declined about one-quarter of a point. Corporate issues dropped one-eighth.

Analysts said the Canadian bond market is settling down to wait for next week's federal government financing, after the knock on the head it took last week from the Bank of Canada. They say, for the moment, there seems to be a calm period in store for Ottawa's debt managers.

Most participants expect the government to seek between $600-million and $700-million from sales of bonds to public investors in the all-cash financing next Wednesday. Analysts' opinions vary about the size of the offering, depending on assumptions about the Bank of Canada's appetite for new government bonds.

The issue is the first of a probable two all-cash deals before the government's next refunding operation on Oct. 1. None of the government's earlier marketable bonds matures before then.

Debt managers are anxious to keep on steadily raising the money needed to finance the government's huge deficit, with a conservative piece-by-piece approach.

Day-to-day money was available at nine per cent. Three-month treasury bills traded at an average of 10.83 per cent, up from 10.81 per cent last week, and six-month bills at 10.83 per cent, up from 10.81 per cent.

FOR SALE
1977 Porsche 924
Immaculate, metallic silver, sun roof, alloy wheels, Blaupunkt stereo. Replacement cost over $24,000. Owner must sell. Asking only $12,-900.
Phone 598-4938

Who pays for perks?

TORONTO (CP) — Taxes aimed at executive three-martini lunches end up hurting the little guy more than his boss, says tax consultant Richard Pound.

In an interview, Pound said companies have raised the salaries of their top executives to make up for the loss of tax-free perks such as company cars, club memberships and business lunches.

Employees, however, have lost their subsidized cafeterias, free parking spaces and free recreational facilities.

"For the big hitters, a $2,-000 tax on a company car can be replaced by a $5,000 raise in pay, Pound said.

And when wage and price controls were in effect, many firms got around the $2,400 annual maximum pay raise by giving executives promotions while other employees were stuck under the guidelines.

A management consultant, meanwhile, told a tax conference that executive benefits are still necessary to attract top talent.

"There is no question that status symbols are alive and well in the executive suite," said Brian Herbinson of Towers, Perrin, Forster and Crosby.

Official named

TORONTO (CP) — John H. Ruth, 43, who joined the company in May after 16 years with Deere and Co., has been appointed vice-president of marketing for Massey-Ferguson Ltd. An American, he has had marketing experience in Latin America, the Far East, Britain and Sweden.

SALE or LEASE
2,593 M² (28,870 sq. ft.) site. Zoned commercial. Downtown Duncan, B.C. Contact Bert Badham
Landmark Properties
203-895 Fort St., Victoria, B.C.
386-6762 Res. 595-1556

WANTED TO PURCHASE
Young, Dynamic, Growing Accounting Company is interested in purchasing established Accounting Practise in Victoria, Duncan or Nanaimo, B.C.
Interested parties, please forward details, i.e. volume, number of clients, etc. to
P.O. Box 298
Station "A"
Vancouver, B.C.
V6C 1A0

COFI
Council of Forest Industries of B.C.

T. A. BUELL

J. ST. C. ROSS

J. F. WHITMER
The Council of Forest Industries of B.C. (COFI) is pleased to announce the election for 1979-80 as Chairman, T. A. Buell; as first Vice-Chairman, J. F. Whitmer and as second Vice-Chairman, J. St. C. Ross.
Mr. Buell is Chairman, President and Chief Executive Officer of Weldwood of Canada Ltd. He succeeds R. B. Fisher, Executive Vice-President of L & K Lumber (North Shore) Ltd., as Chairman of COFI.
Mr. Whitmer is Vice-President and General Manager of Netherlands Overseas Mills Ltd., Prince George, and a former Chairman of the Northern Interior Lumber Sector of COFI. Mr. Ross is Senior Vice-President, Building Materials, MacMillan Bloedel Ltd.
The Council of Forest Industries of B.C. is a non-profit association of B.C. forest companies. Its active and affiliated members produce 90 per cent of the total value of production of the B.C. forest industry. President and Chief Executive officer of COFI is Donald A. S. Lanskail.

You can get a car loan at your local Royal Bank Branch... as low as
12½%*
with up to 60 months to repay.
● On approval we'll tailor a repayment plan that won't strain your budget.
● Your loan will be life insured at no cost to you.
● On approval you can get the whole amount you need, usually within 24 hours.

		24 Months		48 Months		60 Months	
Rate	Amount	Monthly Payment	Cost of Loan	Monthly Payment	Cost of Loan	Monthly Payment	Cost of Loan
12½%	$3,000	$141.92	$406.13	$ 79.74	$ 827.52	$ 67.49	$1,049.63
	5,000	236.54	676.88	132.90	1,379.20	112.49	1,749.38
	7,000	331.15	947.63	186.06	1,930.88	157.49	2,449.13

*Nominal annual interest rate. Interest may be charged on arrears at the applicable rate of the loan.
When you succeed...we succeed.
ROYAL BANK

'Disclose uranium hazards'

The Sierra Club of Western Canada has called upon the new Clark government to "make a full and complete disclosure of all uranium hazard information now in its possession."

Club secretary Robert Miles said: "Unless Ottawa is prepared to make (this disclosure), we must conclude that the federal government does not take the B.C. inquiry into uranium mining very seriously, and that subsequently, B.C. residents may well suspect the inquiry serves no honest purpose."

Spray laid to 'greed'

A regional committee of the Communist Party of Canada says CP Rail's proposed herbicide spraying of the Esquimalt and Nanaimo Railway roadbed is an example of corporate greed.

The party and several other individuals and public interest groups have appealed a permit to spray the railway bed granted earlier this year by the B.C. government.

The permit allows the corporation to spray the soil sterilants tebuthiuron and bromacil on the track's 16-foot-wide ballast area, and includes a 400-acre area from Victoria to Courtenay, Parksville to Port Alberni and Duncan to Lake Cowichan.

CP Rail has declined to use ballast-cleaning machines to clear the weeds.

"This is a clear example of corporate greed, where profits come before people," the Communist Party's Vancouver Island regional committee said Saturday.

"CPR, a large multi-national corporation, had over $350 million profits last year.

"However, because of economic expediency, it plans to spray poisons for weed control and shows no concern for the possible short- or long- term health of many Vancouver Island residents.

—Colonist photo by Ian McKain

PRESIDING OVER activities at Folkfest '79 is "Culture City" mayor Ella Moeskau, in her Norwegian costume. This melange of the different cultures present in Victoria—in the form of dancing, folksinging, concerts, displays and food—will be on display at the multicultural village in Centennial Square from 11 a.m. to dusk Monday through July 2.

Folkfest in square for Canada Week

The Inter-Cultural Association of Greater Victoria will celebrate Canada Week by presenting the popular Folkfest and inter-cultural village daily from Monday through July 2 in Centennial Square.

Premier Bennett will officially open the inter-cultural village at 6:45 p.m. Monday.

Last year more than 30,000 people visited the village to sample the food, sights and sounds of the many different cultures found in Canada.

The 12 international kiosks offer foods from countries and regions of the world including India, China, the Philippines, Ireland, Hungary, the Netherlands and the Ukraine.

Ethnic entertainment from Victoria and around the province will be featured on the main stage in Centennial Square. The eight-day program will see 44 groups and 28 individual artists participate in 64 hours of free entertainment.

Performing guests at Folkfest this year include the Leudenschied Choir from Germany, a Japanese children's group from Kelowna and the Indian Friendship Dancers from Duncan.

There will be special days and events throughout the week honoring the International Year of the Child, Canada Unity Day and Canada Day. Detailed Folkfest programs will be available from any of the kiosks in Centennial Square.

Colquitz trophy shared

The Colquitz trophy, awarded to the leading all-around student in Grade 10 at Colquitz Junior Secondary, was presented jointly to Debbie Wong and Ken Baker by principal Jack Dayton at the school's 23rd annual awards ceremony Friday.

Students were honored for academic excellence, participation, service and leadership.

Monika Moar, a former Colquitz Trophy winner, presented certificates to Grade 10 first-class honor students Ken Baker, Michelle Martell, Eric McQuarrie, Lorene Potter, David Skene, Calvin Van Buskirk and Debbie Wong.

Major athletic awards were presented by Janice Paxton to Adrian Holland and Chris Wallis. Frances Clay won the art trophy and the Michaux Band trophy went to Carol Bruner.

Can FBDB help you?

Financial assistance
Management counselling
Management training
Information on government programs for business

ROGER MacINNIS
CRAIGFLOWER MOTEL
ESQUIMALT
JUNE 27th

If you require financing to start, modernize or expand your business and are unable to obtain it elsewhere on reasonable terms and conditions or if you are interested in the FBDB management services of counselling and training or wish information on government programs available for your business, talk to our representative.

FEDERAL BUSINESS DEVELOPMENT BANK

990 FORT STREET
Victoria, B.C., V8V 3K2
Phone 388-0161
Opening new doors to small business.

HAVE CAR ...
WILL TRAVEL, Comfortably
19 POINT INSPECTION
Oil and filter, up to 4 qts. oil and 1 Motorcraft Filter 17.50
SUBURBAN MOTORS
3377 Douglas 386-6131

WK smith & associates ltd.
Municipal & Regional District Consultants & Administrators

THE TOWN OF SIDNEY, B.C.
REQUIRES A
TREASURER

Ideally located on the southern end of Vancouver Island, B.C., the Town of Sidney is a fully serviced municipality with an estimated population of 7,000. The current municipal program is in the area of $1.6 m.

This is a senior management position created following a recent organization review. In addition to being Deputy Clerk and Acting Administrator in the absence of that person, the successful candidate will be responsible for the statutory and other duties related to the Treasurer position.

Preferred applicants will have a recognized accounting degree, or suitable academic qualification; proven management capabilities and experience in the municipal or related field. Anticipated starting date: September 10, 1979.

Salary: will be in $23,000 range depending on qualifications and experience.

Applications will be treated in strict confidence and should be forwarded to the undernoted with resume and selected references by July 13, 1979.

W. K. Smith and Associates Ltd.
Ste. M12—635 Humboldt St.
Victoria, B.C.
V8W 1A7

Telephone: 386-6033

3¾ %
Guaranteed Investment Certificate — 100 Days
Commerce Capital Trust
731 Fort St., 388-9172
Member Canada Deposit Insurance Corporation

BEACH DRIVE — UPLANDS
WATERFRONT
$258,000

This highly desireable property having approx. 170 feet [illegible] over looks Royal Victoria Yacht Club, features ease of living w[illegible] of natu[illegible] bea[illegible]. The formal dining room leads to delightful livi[illegible] California [illegible]place. Spacious kitchen [illegible] dining area together with a [illegible] granite fireplace. Generous mas[illegible] bedroom has 3 Pce. Ensuite. All these sunny rooms having magnificient windows give an unobstructed sweep of the ocean. There are numerous other features to this Exclusive prestigious 2 storey rancher (including thermopane). So for details please call:

SOLD

REALTY WORLD Swinerton Stewart Clark Ltd.
LYLE WICKS 477-5151, 385-2481

Advertising brings product information to you
CANADIAN ADVERTISING ADVISORY BOARD

OPEN HOUSE
950-952 LAMPSON PLACE
(Off Lampson St.)
SUNDAY 2:00-4:30
Situated on ⅓ acre at the end of a quiet cul-de-sac close to town and all amenities, this side by side DUPLEX must be sold. Check these features:
1. Over 1400 sq. ft. on owner's side.
2. 3 bedrooms plus den.
3. Family room with F.P.
4. Built-in appliances.
5. 2 4-pce. baths. Master bdrm. ensuite.
6. Stable tenant — $350 per month.
7. New roof.
8. Sundeck
9. Completely fenced, lots of parking.
10. Vegetable garden.
IN ATTENDANCE
ALAN WESTGATE
386-2111 656-3423
MONTREAL TRUST

Peter Pates
AVE AGAIN!
SAVE $$ WITH FUEL SAVING
NEWMAC furnaces MFG. INC.

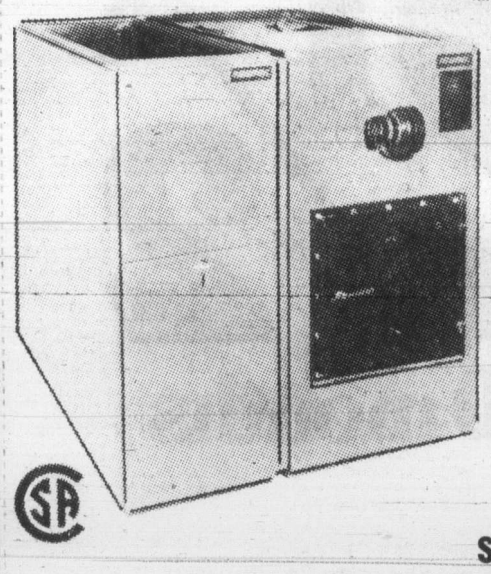

FIRE BRICK LINED
WOOD FURNACE 100,000 BTU ..... SALE $619.88
WOOD/OIL FURNACE 111,000 BTU ..... SALE $1109.88
WOOD/OIL FURNACE 140,000 BTU ..... SALE $1129.88
WOOD/OIL FURNACE 152,000 BTU ..... SALE $1149.88
WOOD/OIL FURNACE 169,000 BTU ..... SALE $1179.88
Stainless Steel Fire Box Optional Extra
Similar Savings on Other NEWMAC FURNACES
Please allow 3 weeks for delivery.
Prices FOB Victoria
(A deposit is required)
SPECIAL PRICES THIS EVENT ONLY!

A COMPLETE LINE — SIZES AND TYPES FROM 82,000 BTU to 169,000 BTU OUTPUT
WOOD, OIL & WOOD/OIL, WOOD/COAL OIL COMBINATIONS.
HURRY TO PATES SUPPLY TODAY FOR THESE SAVINGS.

WE'RE THE EXPERTS
Bring in your plans or ideas for Free Plumbing, Electrical and Heating Estimates. Builder Prices! Mack, Rich, Mike or Harry will be pleased to personally serve you.
Prices in effect until Saturday, June 30
We Reserve the Right to Limit Quantities
CHARGEX VISA
PLUMBING, ELECTRICAL, WOOD HEATING ONE-STOP SHOPPING
WE'RE THE EXPERTS TOGETHER WE CAN DO IT YOURSELF
Stainless steel flue insulated pipe for safe chimneys. Don't take chances on a make-shift job — see us first. We're the experts and we have 6-, 7- and 8" chimneys in stock, smoke pipe too — no delay.
PATES SUPPLY
WAREHOUSE PRICES
3347 OAK ST. (Hashna Court) 388-6313
CLOSED SUNDAYS
TO SERVE YOU BETTER

THRIFTY FOODS
1590 FAIRFIELD RD. — PLENTY OF FREE PARKING
Prices Effective June 24, 25

CANADA GRADE A BEEF ROUND STEAK or ROAST BONELESS ..... LB. 2.29
SCHNEIDER'S BROKEN HAM SLICES ..... 6-OZ. PKG. 1.29
SQUIRREL PEANUT BUTTER 48-OZ. TIN 2.99
NABOB COFFEE Reg. or Fine .. LB. 2.49
VEL LIQUID DETERGENT 24-OZ. BTL. ..... 59¢
ROYAL FAST N' FANCY NO-BAKE DESSERT 298 GR. 1.29
GOOD N' FRESH Frozen ORANGE JUICE 10-OZ. PKG. ..... 59¢
WESTVALE FROZEN GREEN PEAS 2-LB. PKG. ..... 77¢
YORK Reconstituted Pink GRAPEFRUIT JUICE 48-OZ. TIN ..... 69¢
COLGATE TOOTH-PASTE 100 ML. TUBE ..... 99¢
CALIFORNIA FRESH DUG NEW POTATOES 10 LBS. 89¢
IMPORTED CANTALOUPE SIZE 23's ..... EA. 59¢

1590 FAIRFIELD RD. VICTORIA, B.C.
WE RESERVE THE RIGHT TO LIMIT QUANTITIES
STORE HOURS MON.-FRI. 9-9, SAT. 9-6 SUNDAY 10-6

SCHOOL DISTRICT NO. 56 (NECHAKO)
ASSISTANT SECRETARY-TREASURER (M/F)

Applications for the above position will be received by the undersigned until noon, Friday, July 6th, 1979.

Candidates should possess at least a fourth year standing in a recognized accounting programme, have a sound knowledge of administration, payroll and purchasing procedures, also data processing experience is essential as this District has just installed an in-house computer.

Experience in school district operation is desirable but not essential.

Salary will be negotiable, according to qualifications and experience.

Applicants should give details of training and experience together with personal data and references to:

Mr. D. R. Smith
Secretary-Treasurer
School District No. 56 (Nechako)
P.O. Box 129
Vanderhoof, B.C.
V0J 3A0

Applications should be marked "Confidential".

DIVORCE LIFELINE VICTORIA
Co-Ordinator — Half Time

Qualifications: Experience in small group counselling, and professional qualifications in this field. Administrative capability and the ability to work effectively with both men and women experiencing marriage breakdown. Canadian, familiar with Victoria's social service system preferred.
Duties: Responsible to the Board for Delivery of Divorce Lifeline Services in this region: Organizing public information meetings, supervising leaders of counselling groups, conducting intake interviews, fund raising, public relations, record keeping, program evaluation, maintaining the office and co-ordinating volunteers.
Salary: $745.00 per month — subject to funding.
Closing Date: July 6, 1979.
Submit to: Divorce Lifeline Victoria, P.O. Box 6522, Station C, Victoria, B.C. V8P 5M4

ARE YOU—
HARD WORKING, CAREER CONSCIOUS AND RESPONSIBLE?

If you fit these and have experience in the fast food restaurant business, we have a job for you. Please send resume to

VICTORIA PRESS,
BOX 425

6-23

STAFF ACCOUNTANT

Reporting To
The Assistant Controller At
PRINCE GEORGE PULP AND PAPER LIMITED

We are searching for a Staff Accountant who has completed or is in the final year of an RIA, CGA or CA Course, and who has had approximately five years related work experience.

The main function will be to co-ordinate and assist in the preparation of the Annual Business Plan and to prepare monthly financial statements.

We are a large multi-divisional forest products company, centrally located in B.C., where ample low-cost housing complements a very pleasant life style. We offer attractive benefit plans, a $22,000 to $24,000 per annum salary range and a generous relocation assistance policy.

Qualified applicants wishing to apply should send their resumes to:

David J. Yarmish
Prince George Pulp and Paper Limited
P.O. Box 6000
Prince George, B.C.
V2N 2K3

FINANCIAL ADMINISTRATION

Our Building Materials Group requires university graduates, preferably in business administration, for positions located at its divisional operations in B.C. The duties will consist of assignments in accounting, financial planning and project analysis related to the manufacture and marketing of lumber and panelboards.

Previous experience in the forest industry is desirable but not essential. Successful candidates will be rotated to introduce them to the many phases of the Group's operations and to prepare them for further opportunities in the Group.

Please reply in confidence stating education, experience, salary expected to:

Ms. M. Furlan
Placement Officer

MacMillan Bloedel

1075 West Georgia Street
Vancouver, B.C. V6E 3R9

Engineers

Crown Zellerbach Canada is expanding newsprint capacity at Elk Falls Mill near Campbell River on Vancouver Island. The $171 million project will include a third newsprint machine, thermomechanical pulp mill, warehouse and shipping docks and turbo-generator capacity.

While previous experience is desirable, recent graduates will be considered. Positions exist in Headquarters in Vancouver, however some travel may be required. We are interested in engineers having industry or design experience in these fields:

- **MECHANICAL**
- **ELECTRICAL**
- **STRUCTURAL DESIGN**
- **CIVIL**
- **INSTRUMENTATION**

Please mail resumes in confidence to Administrator Personnel Services, Crown Zellerbach, P.O. Box 2079, Vancouver, B.C. V6B 3T1.

CrownZellerbach

LOGGING MANAGER

Required by expanding coastal logging and mill operation. Logging manager experienced in all phases of logging with management ability. Preference given to graduate forester-engineer. Attractive salary offered with full company benefits.

Please send resume to Victoria Press Box 447.

Telephone Salesperson

Have you had experience in telephone soliciting classified or advertising leads?

If you have, the VICTORIA PENNYSAVER (a Division of London Free Press) would like to talk with you.

We have a vacancy for an aggressive and ambitious person, to run our classified department.

We offer a good starting salary and benefits and an opportunity for personal financial growth.

Please send complete resume to:
Steve Hanson, Manager
THE VICTORIA PENNYSAVER
546 Dupplin Road
Victoria, B.C. V8Z 1C1

The Victoria Pennysaver
it's like money in your hand!

VI 90
SALES REPRESENTATIVE

CJVI Radio has an opening for a person interested in pursuing a career in broadcasting. The position is that of a sales representative responsible for handling a wide variety of local accounts.
We're looking for a person who has a successful background in retail sales or is experienced in calling on retailers. To complement our professional sales force the person will be in their late 20's to late 30's.

Please send your resume in confidence to:

Robbie Dunn
General Sales Manager
CJVI Radio
Box 900
Victoria, B.C.
V8W 2S2

or leave at CJVI Studios, 817 Fort Street

School District No. 56
(Nechako)
Supervisor of Maintenance Services

The successful applicant will be joining a well established school district and an energetic management team.

Applicants should have demonstrated leadership skill and a work history indicating a commitment to whatever work he may have undertaken in the past.

Reporting to the Superintendent of Buildings and Grounds, the Maintenance Supervisor will be responsible for the planning, supervision and evaluation of all employees within the Maintenance Department providing maintenance and grounds services to the District's 16 schools.

The successful candidate should be certified in one or more of the trades to be supervised and should have a good working knowledge of other trades under his supervision. He should have a high degree of managerial skills to make efficient use of all available manpower to promote good employer/employee relationships and to coordinate effectively the work of outside trades. Additional requirements include strong leadership qualities, a high degree of judgment, well developed communication skills, the ability to read and interpret plans, specifications and drawings. Previous school district experience would be desirable.

For information regarding this position, contact Mr. Marvin Sather, Maintenance and Bldg. Superintendent at 567-2284.

Written applications, including details of experience, education, age and other relevant data will be received by Mr. Douglas R. Smith, Secretary-Treasurer, School District No. 56 (Nechako), P.O. Drawer 129, Vanderhoof, B.C., V0J 3A0, no later than 5:00 p.m., July 13, 1979.

Salary and benefit package is negotiable, commensurate with the qualifications and experience of the successful applicant.

ESTIMATOR

The F. Drexel Co. Ltd. is Western Canada's largest distributor/contractor in the high quality insulation and acoustical treatment field, with a growing and diversified line of industrial products.

We are searching for estimators experienced in acoustical and drywall estimating.

Due to our rapid expansion in this market we require both Senior and Junior Estimators and the remuneration will be commensurate with the qualifications and experience of the candidates and salary levels will be highly competitive.

We have a full range of benefits including dental, and a company car is provided.

Reply in strict confidence to: **F. Drexel Co. Ltd.,**
4084 McConnell Court,
Burnaby, B.C., V5A 3N7,
attention: Mr. Tom Burns,
or phone 420-2443

DREXEL **THE DREXEL COMPANIES**

"Y" PROGRAM DIRECTOR

The Prince George YM-YWCA requires a Director of Programs to undertake management of the program aspect of the operation. This includes design, implementation and development of a broad range of physical education, recreation and social programs. Working with volunteers is a key aspect of the position. The qualified applicant will have an educational background in the leisure sciences, physical education is peferred. "Y" experience is an asset and proven program ability is essential. The salary range is from $14,400 to $19,000, placement is immediate. All applications should be forwarded with complete resume to:
Mr. David Graham,
Executive Director
Prince George YM-YWCA
P.O. Box 1808
Prince George, B.C.

POSITIONS IN SOUTHERN UNITED STATES

OSP TELEPHONE ENGINEERS

Previous experience in routine, project, and planning, SAC or BIC.

5-7 years experience with or without a degree. Retired personnel highly acceptable.

Attractive benefits include complete Medical, Dental and Life Insurance. Guaranteed vacations, holidays and relocation expenses are provided.

Salary between $30/$40,000 U.S. per year for qualified personnel.

Assignments up to one year. VISAS provided.

Call or send detailed resume to

Bemac Technical Services, Inc.
Communication and Technical Services

P.O. Box 4294,
Burlingame, CA. 94010
(415) 692-1172
(416) 361-0921

EQUAL OPPORTUNITY EMPLOYER M/F

MINISTRY OF AGRICULTURE
DIRECTOR, POLICY DEVELOPMENT & PLANNING

Competition 79:1512-01 **$27,024-$37,836**

In **Victoria**, under direction of the Deputy Minister, to be responsible for the acquisition of economic and other data, analyses and other assessments essential to the development of sound policy and planning; to advise on new opportunities for commercial development; to evaluate resource use and credit requirements of agricultural industry; to assess tariffs, freight rates and other transportation matters; to assist commodity program effectiveness.

Qualifications — University training at the post-graduate level in agricultural economics with extensive relevant experience; broad knowledge and understanding of the agricultural industry; ability to analyze and present innovative solutions; tact, diplomacy.

MINISTRY OF THE ATTORNEY-GENERAL
LEGAL OFFICER

Competition 79:1520-01 **$26,568-$37,188**

To act as Crown Counsel in Criminal Court in the **Vancouver Region**; to advise police and other personnel of Criminal Justice Division policies/procedures and act as Agent of the Attorney-General of B.C.

Qualifications — Bachelor of law degree and valid membership in Law Society of B.C.; minimum of five years' experience in Criminal Law required although lesser qualified applicants may be appointed at a lower level and salary. This competition may form a three-month eligibility list of qualified candidates.

MINISTRY OF HEALTH
RESEARCH OFFICERS

Competition 79:1507-01 **$22,344-$25,548**

At **Prince George** and **Vernon** (state preference) to work under the Director, Nutrition and Health Education and with local health unit director in identifying needs for health education programs; to initiate, plan, implement and evaluate programs in the area and develop resources; to plan/implement staff education and support ministerial public relations and media programs.

Qualifications — Masters degree in health education or a related behavioural science plus two years as a health educator or equivalent; sound knowledge of health education principles and practices including administration, community development, educational theory, use of media, evaluation processes, current social and economic issues related to health; good communications skills essential.

MINISTRY OF LABOUR
PERSONNEL OFFICER

Competition 79:1535-01 **$19,056-$26,676**

Under general direction, in **Victoria** to assist in all aspects of personnel administration within the Ministry, with emphasis on recruitment and selection, staff training and development and employee relations.

Qualifications — Graduation from a university with a degree relating to personnel administration or equivalent combination of training and experience. Candidates should have depth of competence in areas of specific emphasis.

Return applications by July 4, 1979

Province of British Columbia
Public Service Commission

Positions are open to both men and women. Canadian citizens are given preference. Obtain and return applications at address below.

544 Michigan Street, Victoria, B.C., V8V 1S3

MANAGEMENT CONSULTING
Information Systems
Executive Search

The management consulting profession is unique. It offers to individuals, who think of themselves as professionals, the opportunity to influence directly and creatively the ways in which private and public sector organizations produce and deliver their products and services, and fulfill their roles in our society. A management consultant has the independence and objectivity that the insider cannot have. As a result, he or she is an agent of change and often is on the leading edge of the problem-solving process. In this sense, few occupations offer the scope for personal development available from a career in this profession.

P.S. Ross & Partners is one of Canada's most diversified management consulting firms. We offer the opportunity to consult to clients in both the public and private sectors, in all parts of Canada and internationally. Our firm offers to professionals the opportunity to advance as far and as fast as their abilities can take them, but this requires effort and commitment, since continuous growth is essential to ensuring that the client is well served.

Our Vancouver office requires additional professional staff in the areas of information systems — data processing and human resources — executive search. We are looking for individuals with good academic credentials, solid technical skills, and a quick analytical mind and the proven ability to use it. Successful management consultants are team players, ready to be challenged by high standards, and comfortable in a variety of circumstances. In return, they expect to be rewarded for their contribution.

Our current needs are at several levels. If our approach to management consulting and to personal development sounds attractive, we would like to talk to you.

Referring to Assignment #89-31-902/903, please reply in confidence to:

D. T. Gresham **-V. L. Smith**
700-1177 West Hastings Street, Vancouver, B.C. V6E 2L2

P. S. ROSS & PARTNERS
MANAGEMENT CONSULTANTS
Member: Canadian Association of Management Consultants

RESUME SERVICE

We prepare professional resumes that will help you in todays competitive job market.

Life Personnel
383-4231

TRAVEL AS A CAREER?

Enroll NOW in our HOME STUDY *Master Travel Program* without giving up your present occupation for complete training as a

- Reservationist
- Travel Director
- Ticketing Agent
- Group Sales Specialist
- Tour Manager
- Travel Agent

Clip and mail this ad for full information or phone (416) 481-2214 (24 hours).

Dept. T14
CANADIAN SCHOOL OF TRAVEL
2221 Yonge St. Toronto M4S 2B1

Name _____
Address _____
City _____
Prov. _____ P.C. _____
Phone _____

MINISTRY OF CONSUMER & CORPORATE AFFAIRS
EXECUTIVE DIRECTOR

Competition 79: 1532-01 $28,248-$39,552

In **Victoria**, reporting to the Deputy Minister, to be responsible for the development, co-ordination and direction of total finance, personnel and administrative support service to the Consumer, Corporate, Rentalsman and Liquor Control & Licensing Programs of the Ministry, and for functional direction of finance and personnel services in the Liquor Distribution Branch; to establish priorities, interpret policies, set operational standards and provide consultation and advice to the four Directors reporting to him/her, together with those responsible for finance and personnel in the Liquor Distribution Branch; to ensure the Ministry's budget is expended in accordance with Ministry procedures and those policies and regulations set down by the Central Agencies; to advise the Deputy Minister on organizational and fiscal matters required to improve program delivery; to ensure the Programs are carried out efficiently and effectively through the development of proper financial and personnel systems.

Qualifications — Graduation from a university with a degree in business administration or commerce, preferably with post-graduate study in public administration and financial management; extensive experience in financial and human resource management; proven ability to recommend program and policy changes; excellent inter-personal and communication skills.

Excellent fringe benefits provided.

Return applications to
Victoria by July 4, 1979.

Province of British Columbia
Public Service Commission

Positions are open to both men and women. Canadian citizens are given preference. Obtain and return applications at address below.

544 Michigan Street, Victoria, B.C., V8V 1S3

Canadian film shooting soon

MONTREAL (CP) — Film director Robin Spry is to begin shooting July 3 on an all-Canadian production of *Suzanne* based on a novel by Ronald Sutherland, *The Snow Lark*.

The movie, estimated to cost $1.5 million, is being produced by Robert Lantos and Stephen J. Roth of RSL Films whose international sales agent, Carolco of Los Angeles, will handle worldwide distribution. Carolco has $500,000 invested in the venture.

The story is set in Montreal in the 1940s, '50s and '60s. Filming will be on location in Montreal.

Sutherland wrote the screenplay with Spry.

Jennifer Dale will take the part of Suzanne. Others in the cast are Gabriel Arcand and Michele Rossignol of Montreal, Winston Rekert of Vancouver and Ken Pogue of Toronto.

4012 CEDAR HILL ROAD
OPEN HOUSE
2-5 P.M. SUNDAY

Contemporary design custom-built by present owners. Extras throughout from the formal entry with powder room to the family room off the kitchen. $86,900. MLS.

Century 21 WESTERN HOMES LTD. 1037 Cloverdale 386-3494

TERRY SMOLLETT
386-3494
6-23

OAK BAY $59,900

OPEN SUN. 2-4
2079 BRYON ST.

Here is your chance to own a solid, large Oak Bay home featuring 1280 sq. ft. on the main floor, consisting of 2 Bedrooms, a L.R. with a F.P., a large DR plus 2 more Bedrooms and a 3-pce Bath in full high basement.
Sure this home needs some redecoration and a bit of T.L.C. but for the price there is real value here. MLS.

FRED LERCH 477-5120 — CANADA TRUST 595-5131
6-23

OPEN HOUSE
SUNDAY 1-4 P.M.

Special $49,900

2 bedrooms — within walking distance of schools, parks, shopping mall — quiet residential neighbourhood — tastefully redecorated.

2710 Hamilton Road (off Hillside)
Phone 598-4058

MRS. SHERILYN REDEKOPP

Mr. Arthur Block of Block Bros. Realty is pleased to announce the addition of Mrs. Sherilyn Redekopp to the staff of the Blanshard office. Mrs. Redekopp has recently completed her Real Estate Pre Licensing Course, and is anxious to help anyone with any Real Estate needs they may have. Phone Sherilyn for friendly and professional Real Estate Service anytime at 386-3231.

BB **BLOCK BROS. REALTY LTD.** BB
6-24

COUNTRY LIVING

Only fifteen minutes from downtown, this five-bedroom home has everything you need. Recreation room, dining, large modern kitchen. Almost too good to be true. You must see this one. All on one acre with lots of privacy. Under priced at $83,500.

388-4434 I. G. LIDSTONE Anytime
WESTMONT REALTY (1977) LTD.
6-24

ROCKLAND
OPEN HOUSE
SAT. and SUN., 1:30-4:00

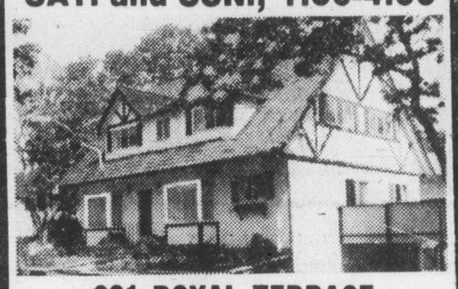

981 ROYAL TERRACE
(OFF CRAIGDARROCH)

Spotless, 9 years young. Lovely 3- or 4-bedroom home, separate den, 2 fireplaces. Close to castle on quiet street. Sea view from upstairs bedroom. Priced at $112,000.

FRED G. CARVER or JUNE CARVER 598-2581
HENDERSON REALTY LTD.
385-9741

A. E. LePAGE WESTERN LTD. REALTOR

1½ STOREY BROADMEAD EXECUTIVE

Nearing completion, this custom-built, 3-bedroom home is situated on a quiet cul-de-sac in one of Victoria's finest areas. Sunken living room with floor-to-ceiling rock fireplace, sep. dining room, bright; spacious kitchen with sep. eating area and family room with fireplace off. Private and sunny patio off family room, extra large garage with lots of room for a workshop and storage. Offered at $118,500. MLS. For personal viewing call:

DENNIS FERRILL
Off. 386-6331 Res. 658-8636
A. E. LEPAGE WESTERN LTD.
6-23

Sell or Trade
4186 QUADRA — NEAR BECKWITH
1.6 ACRES — SPACIOUS HOME

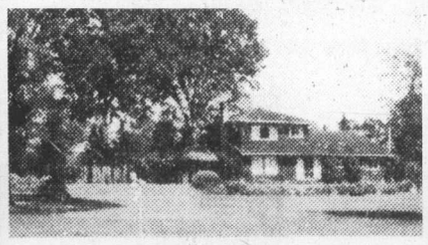

OPEN HOUSE — SAT. & SUN., 2-4

Inspect this lovely split level home situated on a level all useable 1.6 acre lot. Most of the grounds are in a miniature golf course and have potential for furture subdivision. Split level home is extra spacious with huge living room amd master bedroom. Owners will consider a sale or trade for a home or revenue property. Priced well at $139,500. See you Saturday or Sunday.

385-7721	CLIFF SALMOND	477-3626
385-7721	REID TOPP	388-6275 Pager 619
385-7721	BILL WEISS	598-8443

GARDNER REALTY LTD.
6-22

OPEN HOUSE—SAT. & SUN., 1-5

3860 GRANGE ROAD

Invisible! If we didn't tell you it was there, you wouldn't know a new home was tucked away, totally secluded on a large wooded lot. A contemporary no-step bungalow, it features an oak kitchen, a family room with oak plank floors and F.P., original stained glass by Olwyn Rutter, a sunken and vaulted L.R. and 3 bedrooms, master with a 3 pc. bath and private patio. 1400 sq. ft. in all with two car carport and extra storage. Superb quality throughout — $79,900.

Brought to you by CITISCAPE 598-5659

OPEN HOUSE
SAT. and SUN., 1:30-4:00 P.M.
308 MASTERS RD.
HOME . . .
HOME ON THE HILL

Listen to this! A home for the proud and elite on scenic hill in Fairfield. There is serene beauty from every window of this 2045 sq. ft. split level home. 3 bedrooms, 3 bathrooms, super kitchen with eating area plus large formal dining room. Spacious living room for gracious entertaining. Large family room ideal for children's parties . . . and yours, too. Many other quality features. Offered at $115,000. ML

DON MILLS 656-3164
KNOWLES REALTY LTD. 384-8101
Knowles Realty The HOME Team.

WATERFRONT!
CORDOVA BAY!
SWIMMING POOL!
SAUNA!

Custom designed home taking full advantage of the exciting view. 4 bedrooms (or 3 and a den), Long Bell kitchen. View this new listing now!

FOR SALE Royal Trust

CALL
JEANNIE DEWHURST
658-8980 or 384-8001
ROYAL TRUST
6-22

"an expression of your good taste"

Turgoose Point Estate
12 Townhouses
21 prestigious Waterfront Homes

Designed for your Carefree Lifestyle

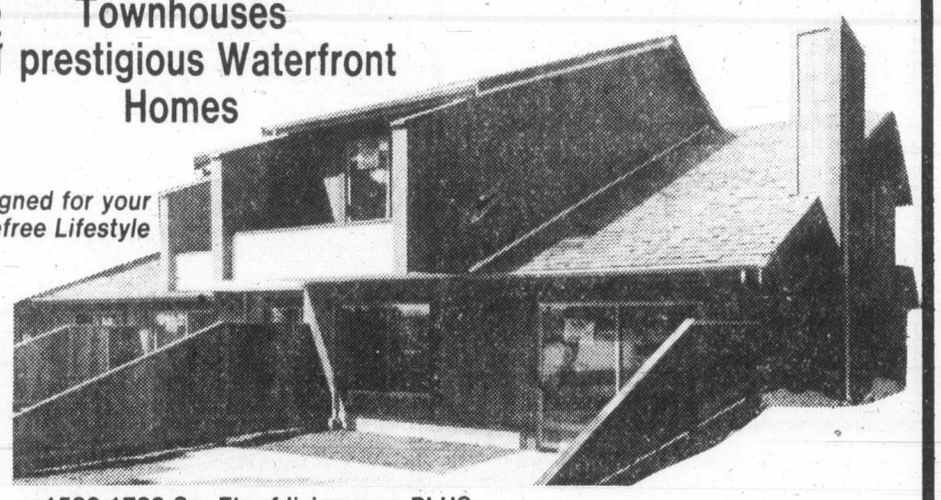

1580-1780 Sq. Ft. of living area PLUS
Double self-contained garages.
PRICED FROM $92,000 to $118,000
OPEN TO VIEW ON SATURDAY and SUNDAY 1-5, DAILY 2-8 P.M.
2654 LANCELOT PLACE (off James Island Road)
(North on Patricia Bay Hiway to Mt. Newton X Road —follow signs to our display office.)

TURGOOSE POINT ESTATES TOWNHOUSES reflect the careful planning and construction in creating carefree living accommodation to suit the discriminating buyer.

Priority has been given to preserving the THREE ACRE TREED site offering 800 feet of prime waterfront on Saanichton Bay.

Five different models designed for the individuals privacy with emphasis on functional living area.

Without a doubt Turgoose Point Estates rank with the finest residential waterfront developments in the Greater Victoria Area.

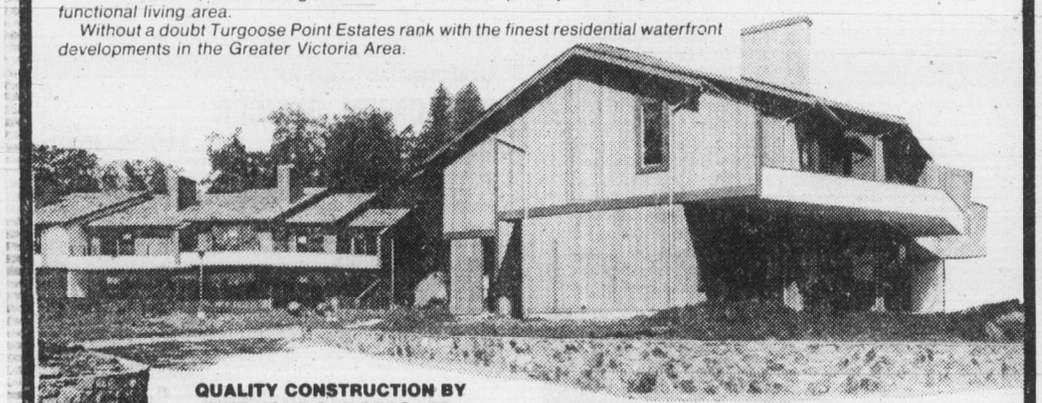

QUALITY CONSTRUCTION BY PINE HOME BUILDERS LTD.

Another Quality Development By:

Victoria Realty LTD.
386-3585

$3000 DISCOUNT
ON FIRST 3 SALES

Beautifully treed one-acre lots at Landsend Road. Each lot has water, paved roads and shared, private use of 60 acres.

$36,500 lots are $33,500
$34,500 lots are $31,500
$32,500 lots are $29,500
TERMS NEGOTIABLE

Nine lots to choose from.

For your appointment to view please call Rick Hawkes at

DOUGLAS HAWKES LTD.
384-7128 6-22 **598-1937**

Open House
SUNDAY 1:30 - 4:00
4 LAKERIDGE PLACE

Turn off Prospect Lake Road on Munn's Road approx. 4 miles — and you'll find this beautiful West Coast style residence secluded by trees on 1.22 acres. Designed with open beams, vaulted cedar ceilings, skylights, windows all thermo pane. Super master bedroom, unique living area, wrap-around sundeck — and plenty more features. Offered at $96,500. MLS. MUST BE SEEN!

386-2111	DEL BECKNER	477-4994
386-2111	DON BECKNER	386-0588

MONTREAL TRUST 1086 FORT STREET

A. E. LePAGE WESTERN LTD. REALTOR

WATERFRONT LUXURY LANDSEND ROAD

Recently completed, this outstanding home is now available for the discriminating buyer.

ARCHITECT DESIGNED for spectacular views of Satellite Channel and the Islands from the unique living room, dining room, den, dream kitchen and master bedroom (ensuite plus). Two additional bedrooms and main bathroom complete the main floor, along with a sundeck which runs the length of the home on the waterside.

LOWER LEVEL comprised of finished laundry room, roughed-in fireplace in games or recreation area, extra plumbing for sauna plus necessary electrical circuits. Sliding glass doors leading to waterfront patio.

SPECIAL FEATURES (for the energy conscious) — in addition to thermopane windows and heavy insulation, the heat is supplied from a heat pump transferring heat from the outdoor air.

See this beautiful home now by calling:

TED WEBB	OFFICE	OFFERED AT
384-0815	386-6331	$265,000.

A. E. LE PAGE WESTERN LTD.

JACK KONDRATIUK

CANADA TRUST management is pleased to welcome **MR. JACK KONDRATIUK** to our expanding staff of professionals. A hard worker, and conscientious, Jack has the desire to succeed. Let him help you with your real estate needs, you'll be glad you did. Thinking of selling? Call Jack now at

384-0878

Canada Trust Realtor
595-5131

U.K. joins hashish bust

MONTREAL (UPC) — More than 700 kilograms of hashish were seized and 11 suspects arrested by the RCMP and their British counterparts to conclude a three-month investigation into a $10-million drug-smuggling racket, an RCMP spokesman said Saturday.

Insp. Gilles Favreau said the force arrested eight Canadian men between the ages of 30 and 45 in Montreal's north end Friday while British officials arrested a 23-year-old Canadian woman and two Pakistanis.

Police said they seized 700 kilograms of hashish and 10 kilograms of oil with an estimated street value of $10 million.

The Montreal suspects will be charged Tuesday with trafficking and possession of hashish, and conspiracy to import.

The RCMP began what seemed to be a routine investigation into the matter approximately two months ago, and began exchanging information with their London counterparts after discovering that they were working on the same case.

British investigators notified the RCMP a month ago after locating a shipment for which they believed the Canadians were waiting.

The two teams traced 13 boxes of the hashish from Pakistan to Frankfurt, Germany. There, with the help of local authorities, all of 20 kilos of the merchandise were removed before the containers were shipped to Toronto last Wednesday.

The shipment arrived at a broker's office at Montreal's Mirabel Airport Thursday, where it was picked up Friday by two men with a truck. The men later attempted to exchange boxes with two other men in north Montreal, where they were picked up by the investigators.

All four men were arrested, as well as four others believed by police to be involved. Three others were arrested simultaneously in London.

POPULAR HIGH QUADRA

This very comfortable home has a generous living room with fireplace, an in-line dining room, a fully modern kitchen with eating area, 3 pleasant bedrooms and a recreation room, laundry area, workshop and drive-in garage. Very attractive lot. Offered at $58,900. Call quickly to

PETER BARDON 388-6258 or 384-3947
CEDRIC STEELE REALTY LTD. 6-23

ARDMORE

SUPERB ALL CEDAR RESIDENCE
VAULTED CEILINGS

On a beautifully treed and secluded three quarters of an acre on ARDMORE DRIVE, a superb residence of rich cedar and heavy shake, vaulted ceilings and full "minstrel gallery". Grand reception hall with a raised, richly tiled throughway to spacious living room, formal dining room and separate family room. Superb kitchen. 3 bathrooms, 3 bedrooms, master with magnificent ensuite. Study-cum-office, double garage. Offers invited in the region of $159,500. EXCLUSIVE.

RESIDENCE 598-1420 | TED WALFORD | (24 Hrs.) OFFICE 477-1841
BLOCK BROS. REALTY LTD. 6-23

RURAL EXECUTIVE
$145,000

Elegant, architecturally designed home on 1 acre just 20 minutes from downtown. Gourmet's kitchen, gracious entertainment area.

Fine family home in a very desirable location.

Century 21 WESTERN HOMES LTD. 1037 Cloverdale 386-3494

ALLAN TRELFORD
PAT PARKER
386-3494
(24 hrs.) 6-24

Uplands/Oak Bay
$93,000

Extremely charming 3-bedroom family or retirement home close to Willows Beach and park. Featuring large living room with fireplace, separate dining room and unique kitchen facing front of house. Full basement with recreation room and drive-in garage. For further information and viewing on this exclusive listing please contact:

KEITH BOORMAN 598-3730
WYNN WRIGHT 477-6155
BUS. (24 Hrs.) 386-7521
BICO
BOORMAN INVESTMENT CO. LTD.
612 FORT ST. V8W 1G5

OPEN SUN. 2-4
4692 HILLWOOD

Beautiful new contemporary quad-level in high, bright part of Broadmead. The large master bedroom in on a floor of its own and possesses a full bath with separate vanity and private patio. 3 bathrooms, 2 fireplaces and much, much more. ML. $128,500.

JEAN McMICHAEL
382-9191 BUS. 6-23 RES. 477-9113
the Permanent

OPEN HOUSE SAT. and SUN., 1-4
or by Appointment — 479-9192

757 Mann Avenue (Northridge Area)
—3 bedrooms, 1½ baths, finished rec room
—two fireplaces, large sundeck, double carport
—park privacy on 2 sides, circle driveway
—beautiful landscaping, 4 years old
Price $86,000

NEW DETACHED HOMES
$50,000 ON SEPARATE LOTS

CONSTRUCTION HAS STARTED — COMPLETION SEPT.

Greater Victoria Trade Unions and Credit Unions have launched a new non-profit housing project to ensure good quality affordable housing for the people of Victoria.

The first project is in View Royal's Glentana Village. Come and see these features:

- 3 bedrooms, 1200 sq. ft.
- fireplaces
- double pane windows
- close to schools and buses
- 3½ miles to downtown
- quality, Union construction

OPEN HOUSES AT GLENTANA VILLAGE, ETHOS PLACE
ON GLENTANA ROAD NEAR ADMIRALS AND CRAIGFLOWER ROADS
VIEW ROYAL

2 - 5 P.M. SUNDAY ONLY
or phone
VICTORIA INNOVATIVE HOUSING SOCIETY
388-4932

DFH
REALTOR of the MONTH
IS
DONNA
FOSS

It's never a surprise to see Donna as Realtor of the Month.

By this time, a great number of people recognize her as being not only one of D.F.H.'s sales leaders but one of the Top Fifty in M.L.S. sales in the Greater Victoria area.

Want help with your real estate problems? Call DONNA FOSS at 384-8075 (Pager 504) anytime.

VIVIAN PELTON | TEAM TOPPERS LORNE BARR DAVID SOUTHALL LILLIAN WILSON | HEATHER WILDE

DFH
D.F.H. REAL ESTATE LTD.
McKenzie at Shelbourne
REAL ESTATE NETWORK
6-23

Beautiful Valley Views
7069 Silverdale
Brentwood
OPEN HOUSE
Sunday Afternoon
$69,900!

BB Quality Built — Priced to Sell BB
OLIVE L. MARTIN
(master diamond)
479-8913 BLOCK BROS. REALTY LTD. 386-3231

Knowles Realty The HOME Team.

DUGOUT: 895 FORT STREET, VICTORIA, B.C. V8W 1H7 CALL 384-8101

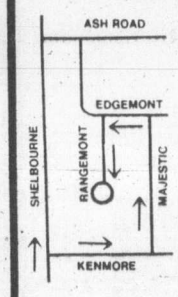

9 6 NEW GORDON HEAD HOMES
IN VARIOUS STAGES OF CONSTRUCTION
Pick the plan to suit your lifestyle

OPEN TO VIEW SAT. and SUN. 1-4

- Skylights
- Vaulted ceilings
- Thermo-pane windows
- Citation cabinets
- Seeded lawns
- Electric heat

PRICED FROM $82,500 to $88,500
Another Quality Project by
TOD HACKETT CONSTRUCTION 6-8

UPLANDS!

Primely located retirement-oriented bungalow with gracious, large living room and serene good taste throughout the 2 bedrooms and den. Large covered sun room off dining area. Part basement. Presented exclusively at $165,000 with

FOR SALE Royal Trust

JEANNIE DEWHURST
658-8980 or 384-8001
ROYAL TRUST 6-23

NEARING COMPLETION

7 NEW HOMES $68,500 | Arlene Place | OPEN TO VIEW SUNDAY 1-4 $73,900

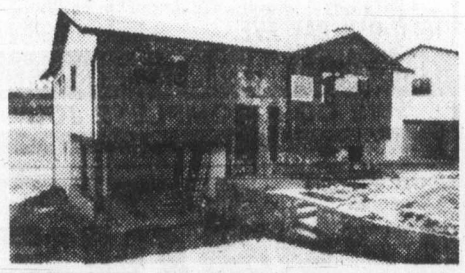

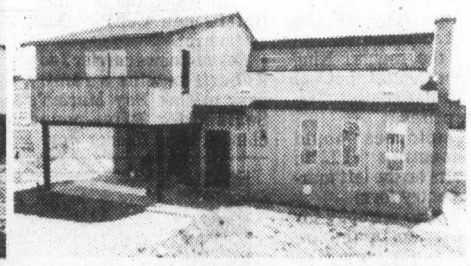

BEFORE YOU BUY COMPARE OUR PRODUCT AND LOCATION

Seven new homes to choose from within 3 miles of downtown Victoria, contemporary split levels and cathedral entrances, 3 and 4 bedrooms, some with finished family rooms, front yards landscaped including shrubs, cedar and grass cloth feature walls, heatilator, floor-to-ceiling fireplaces, roughed-in vacuum system. All with a full 5-year New Home Warranty. (From Town & Country Shopping Centre drive out Glanford, turn left on Carey Road proceed to Arlene follow signs.)

Save and Buy Direct From The Builder

TYRON CONSTRUCTION LTD. 658-5690
RICK CARSWELL Phone 388-6275 Pager 2606

10% C.C.A.

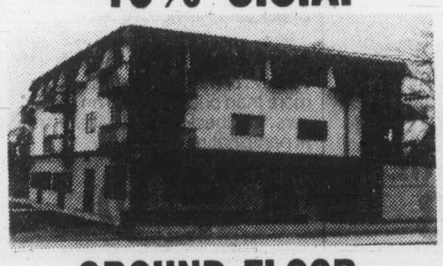

GROUND FLOOR
RETAIL/COMMERCIAL

Suites Fully Rented
Centrally Located
Ideal For Doctors, Lawyers, Real Estate, Etc.
Lots of Parking
2200 Square Feet Vacant For Your Business

PRICED REALISTICALLY AT $449,000

WAYNE BUTTERFIELD, 479-7030
JULIE MANNESS, 384-3866
NATIONAL TRUST CO. LTD., 382-8101 6-23

630 SEAFORTH ST.
34 LUXURY WATERFRONT CONDOMINIUMS

FEATURING:

- Panoramic water and mountain views.
- Fireplaces, skylights, sloped beamed ceilings.
- Roof gardens and landscaped galleries.
- Deluxe waterview, oak kitchens, nooks and open bars.
- Self-cleaning Moffat stoves, self-defrost fridges, dishwashers.
- Flexible floor plans to 1238 sq. ft. — 10% CCA.
- Swirlpool, sauna and meeting room

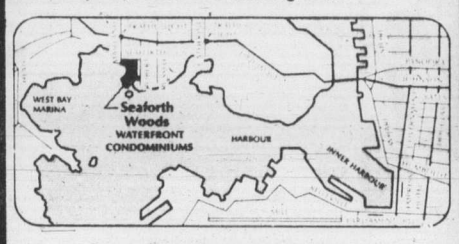

PRICED FROM $70,500
OPEN DAILY 1 P.M.-5 P.M.

DICKIE AGENCIES LTD.
382-4312 or 382-8239 6-22

REAR VIEW

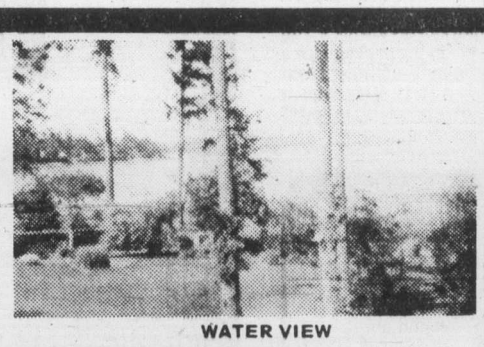

WATER VIEW

WATERFRONT

10255 RESTHAVEN DRIVE $142,500.00
OPEN SUNDAY 1:30-4 P.M.

Lovely home on almost half an acre overlooking Roberts Bay in Sidney. All the major rooms take advantage of the everchanging view. Three bedrooms on main floor and a super family room adjoins the kitchen. Professionally finished one bedroom suite in the ground level basement. Ample parking for recreational vehicles. For private viewing call:

BARBARA GREENWOOD 384-5228
HAZEL CLARKE 658-5656
KNOWLES REALTY LTD. 384-8101 6-23

KING FISHERMAN

May winners announced

Crests awarded

To win a King Fisherman Contest Silver Anniversay Expert Crest for fish caught in May it took a 29.14-pound chinook, a five-pound trout, a 2.15-pound bass. There was only one tyee entered in May and 11 coho.

Heaviest chinook in May was Clive Ramkeesoon's 45½-pounder from Beechey Head where 14 of the 25 heaviest May chinooks were taken. Secretary Island produced two crest winners and the Bedfords-Church-Race Passage waters produced five chinook crest winners.

James Island with two crest winners and Nanaimo's Hammond Bay with one crest winner were the only non-Sooke areas to produce crest-qualifying heavyweight chinooks.

May is early for five-pound qualifying coho and the crest winners came from scattered points from one end of Vancouver Island to the other.

Five-year-old Susan Tansky of Caycuse topped the trout leaders with a seven-pounder from Cowichan Lake.

Eight trout crest winners came from Cowichan Lake, six from Great Central Lake and one from Buttle Lake.

Top bass was Roy Fisher's six-pounder from Nanaimo's Long Lake. Beaver Lake produced four crest winners, St. Mary Lake three, Quennell two, Elk one, Langford one and Qualicum's Spider Lake one.

Each month of the six-month-long King Fisherman Contest Expert Crests are awarded for the 25 heaviest fish in each of the three salmon categories and for the 15 heaviest trout and 15 heaviest small-mouth bass. Both *Colonist* subscribers and non-subscribers may qualify for crests.

Here are the May winners:

TYEE

Dany Nedokus, 3847-14th Avenue, Port Alberni; 32.8; Village Island, Rhys Davis Strip.

SPRING (CHINOOK)

Clive Ramkeesoon, 4357 Torquay; 45.8, Beechey Head, Strip Teaser.

Ken Spoor, 538 Baker; 43.8, Beechey Head, Strip Teaser.

John Albright, 6290 Elaine Way; 37.2, James Island, Pirken.

Ray Campbell, 5004 Georgia Park Terrace; 37.0, Beechey Head, Rhys Davis Minnow Teaser.

Art Kool, 1416 Lands End Road; 36.12, Church Rock, anchovy.

Butch Bouchard, Box 732, McKenzie; 36.8, Race Passage, anchovy, Strip Teaser.

R. D. White, 1250 Stancil Lane; 36.0, Beechey Head trap shack, Strip Teaser.

Clay Corner, 11115 McBriar; 34.0, Aldridge Point, Strip Teaser.

William Bull, 2-879 Dunsmuir; 33.8, Beechey Head, Super Minnow Teaser.

Gunter Koch, 410 Terrahue Road; 33.0, Beechey Head, anchovy, Strip Teaser.

Glen Cedar, 720 Heslip; 32.12, Church Rock, Strip Teaser.

Ole Johnston, Pedder Bay Trailer Park; 32.8, Christopher Point, anchovy.

Ernie Jolly, 2370 Gull Haven, Sidney; 32.0, Beechey Head, Strip Teaser.

Bill Metz, 2439 Selwyn; 32.0, Bedford Island, anchovy.

Glen Harper; 31.14, Secretary Island, anchovy.

Larry Goodson, 3114 Glen Lake Road; 31.0, Beechey Head, Strip Teaser.

F. H. Hauk, 2560 Empire; 31.0, Beechey Head trap shack, anchovy.

W. Morris, 2843 Ronald Road; 31.0, Beechey Head, Strip Teaser.

Margaret Wiggins, 2228 James White, Sidney; 30.8, Beechey Head, anchovy.

Ron Flower, 2912 Glen Lake Road; 30.4, James Island, Pirken.

Howard Petch, 3775 Haro Road; 30.0, Church Rock, Strip Teaser.

Jim Page, 2092 Byron; 30.0, Beechey Head trap shack, Strip Teaser.

G. Dunnett, Box 251, Sooke; 30.0, Secretary Island, Spring King, anchovy.

Phil Hale, 887 Tillicum; 30.0, Beechey Head, Minnow Teaser.

Norie Nishio, 1431 Sherwood, Nanaimo; 29.14; Hammond Bay, Strip Teaser.

COHO

Ed Bohl, 5225 Nootka, Comox; 8.0, King Coho, Strip Teaser.

Ralph Saulsgiver, RR 3, Cobble Hill; 5.12, Active Pass, green hootchie.

George Bevis, 106-103 Gorge Road East; 5.12, Beechey Head, Strip Teaser.

Terry Ellison, 9-2891 Craigowan Road; 5.8, Beechey Head, Strip Teaser.

Wayne Turlock, 3635 Cedardal Road, RR 1, Cobble Hill; 5.8, Sansum Narrows, gold Octopus.

Harry Buckle, 2141 Newton; 5.3, Oak Bay, hootchie.

Alf Joyce, 1632 Ross; 5.2, Finlayson Narrows, Strip Teaser.

Richard Cooper, Box 68, Qualicum Beach; 5.2, Qualicum Beach, Flashtail.

Doll Rains, 1509-3755 McGill, North Burnaby; 5.1, Chrome Island, Red Action Flashtail.

Al Griffin, 3711 Palo Alto; 5.0, Mistaken Island, red and white lure.

Robbie Gordon, White Rock; 5.0, Bates Beach, Strip Teaser.

LAKE TROUT

Susan Tansky, Caycuse Camp, Honeymoon Bay; 7.0, Cowichan Lake, green Frog Flatfish.

Lynn Wesnedge, 717 Qualicum, Port Alberni; 6.8, Great Central Lake, worm.

Eric Coles, 4038 Glandford; 6.1, Cowichan Lake, Tom Mack Spoon.

Sandra Morneau; 6.0, Cowichan Lake, Flatfish.

Edna Richards, 8161 Sa-seen-os Crescent, Youbou; 5.13, Cowichan Lake, Flatfish.

Hazel Singh, 941 Scotia; 5.12, cutthroat, Cowichan Lake, Flatfish.

Edith Tiesu, Lake Cowichan; 5.12, rainbow, Cowichan Lake, gang troll.

R. F. Wilson, 2417 Hilton, Port Alberni; 5.12, Great Central Lake, Flatfish.

Lars Kelly, 4469 Lathom, Port Alberni; 5.11, Great Central Lake, Flatfish, worm.

Fred Jang, 4917 Johnson Road; 5.10, Great Central Lake, lake troll, Flatfish.

Al Simmons, 4107 Borden; 5.8, Cowichan Lake, Flatfish.

Bill Smethurst, 2639 Shakespeare; 5.4, Cowichan Lake, worm.

Doug Donovan, RR 2 Nanaimo Hwy., Port Alberni; 5.3, Great Central Lake, Flatfish.

Fred Thom, RR 1 Beaver Creek, Port Alberni; 5.1, Great Central Lake, Flatfish, worm.

Mike Tonnesen, 2751 Vantilberg Crescent; 5.0, Buttle Lake, gang troll, worm.

Garry Garrington, 7 Jedburgh Road; 5.0, Cowichan Lake, Flatfish.

SMALL-MOUTH BASS

Roy Fisher, Douglas Avenue, Nanaimo; 6.0, Long Lake, dew worm.

Robert Wilson, 4384 Northridge Crescent; 5.1, Elk Lake, worm.

Fred Sawyer, 16-2587 Selwyn Road; 4.4, St. Mary Lake, Rooster Tail, worm.

Richard Pennington, 151 Beach Drive; 4.2, Beaver Lake, Spinner.

Kevin Wilson, 4384 Northridge Crescent; 3.14, Beaver Lake, worm.

Lloyd Wilson, 3277 Whittier; 3.8, Beaver Lake, Hula Popper, worm.

Colin Clark; 1920 Brighton; 3.4, Langford Lake, Bobber, worm.

Glen Newmeyer, 6945 Argyle, Vancouver; 3.4, St. Mary Lake, Rubber Worm.

Thomas Haarbrucker, Haus Niemeyer Str. 3, 43-Essen, West Germany; 3.3, St. Mary Lake.

Jimmy Ng, 4911 Wintergreen, Richmond; 3.2, St. Mary Lake, Rapala.

Harold Brown, 1-2517 Cosgrove Crescent, Nanaimo; 3.1, Long Lake, dew worm.

Patsy Wallman, 4392 Ballson Road, Port Alberni; 3.1, Spider Lake, worm.

Darren Bellas, 3617-14th Avenue, Port Alberni; 3.0, Quennell Lake, worm.

Pat Brennan, 2555 Wootton Crescent; 3.0, Beaver Lake, Spinner.

Bob Clark, 4301 Ballson Road, Port Alberni; 2.15, Quennell Lake, Rubber Worm.

VPL employees have own events

Victoria Press employees have their own contest-within-a-contest in the King Fisherman fishfest. They compete for trophies in all categories and they have their own hidden weight prize draws. They are also eligible for trophies and crests in the regular King Fisherman Contest, but not for the regular contest merchandise prizes.

VPL employees should mark their entries "VPL" in block letters on the left margin of the entry form.

There is also a trophy for *Colonist* carriers for the outstanding sportsmanlike catch for all categories of the six-month-long contest, plus a major hidden weight prize of a rod and reel and line. Carriers are eligible to enter all sections of the contest and are not excluded from merchandise prizes, as are the VPL employees. Carriers should mark the left margin of their entry forms in block letters with the word "CARRIER."

In the hidden weight draw for VPL employees **Humphrey Davy** wins a Jim Gilbert fishing package for a seven-pound chinook from Tofino; **Jeffery Ring** wins a set of four Rhys Davis teaser lures for a three-pound trout from Langford; **Garry Small** wins a set of four Norsesildas for a 22¾-pound chinook from Brotchie Ledge; and **Charles Turnbull** wins a dinner for two at the Dominion Hotel's new Central Park restaurant.

Colonist news carrier **Judy Robertson** wins a family pass to Oak Bay Marina's Sealand for a five-pound chinook from Pedder Bay.

Advertising helps good things happen.

Felice's DINING LOUNGE
1218 WHARF 385-4497
AT THE FOOT OF YATES
OPEN FOR LUNCH
TUES. to FRI. 11:30 to 2:00

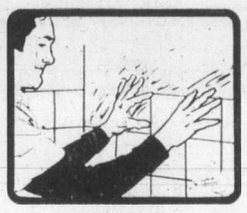

CERAMIC TILES
Beautify your bathroom with tiles installed by the experts from Capital City — we do outstanding work at reasonable prices.
ASK ABOUT SYNTHETIC TURF
Perfect for patios, balconies, etc.
6-9
Phone 598-4441 After six:
call 598-7024 for an estimate
4-29
Capital City Carpet & Lino
1920 OAK BAY AVE.

SEAMLESS ALUMINUM GUTTERS
We have our own equipment
Capital City Roofing
Guaranteed custom work—free estimates.
1920 OAK BAY AVE. 4-29 598-4441
GUTTERS • INSULATION • DOWNSPOUTS •
"WE DO A COMPLETE JOB"

LOWEST PRICE QUALITY WINDOWS IN BRITISH COLUMBIA
or WE WILL REFUND THE DIFFERENCE IN CASH
inside storms
thermo glass
triple track
FINEST QUALITY
INSULATING WINDOWS
ENERHEAT WINDOWS
382-1224
FREE ESTIMATES
B.C. Hydro Loans and approved applications

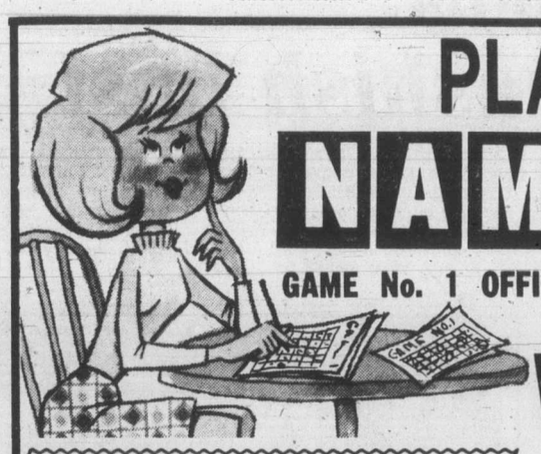

PLAY THE NAMEGAME
GAME No. 1 OFFICIAL ENTRY FORM BELOW!
WIN! $1,000.00 IN CASH PRIZES EVERY OTHER WEEK!
WIN! GRAND PRIZE TRIP FOR TWO TO HAWAII, By WARDAIR!

THE NAME GAME
Rules and Procedures

Object of "The Name Game": To become eligible for prize drawings by matching letters of the alphabet, published in the Victoria Times and The Daily Colonist, with the letters in your name. Each game starts with a Saturday Times and ends in the Sunday Colonist two weeks later. The official entry form will be published every day. All members of a family may play. There is no age limit. You may enter more than once but only one entry per envelope may be submitted. As each game ends, you are invited to play the next game.

1. Using the official entry form or a reasonably hand-drawn facsimile (no mechanically reproduced forms accepted), start at the upper left hand corner and print your name continuously, one letter in each square, until all the squares are filled in. (For example, if your name is John Anderson, Sample 1 shows how to fill out your entry form.) Do not include punctuation.
Use your legal name, in a form which can be verified on your driver's licence, social security card or other official identification. You may use various forms of your first name (e.g. John, Jonathan or John S.), as long as your identity can be verified. No nicknames, please.
2. Letters for the Name Game will be published as follows: 4 letters Saturday and Sunday and 3 letters daily. When an official letter matches one in your diagram, circle it on your entry. That letter may appear in more than one square on your diagram, but you may circle only one such letter (of your choice) each time. Since individual letters are selected at random, they may appear more than once — even on the same day. You may circle one such letter as many times as that letter is published. The same letters will be published in the Victoria Times and The Daily Colonist but may only be used once in any one entry.
3. When you match enough letters to complete one row on your diagram — horizontal, vertical or diagonal (corner to corner), as in Sample 2, you are eligible for the prize drawings for that game. Drawings for 15 prizes will be held every other week for 10 weeks. At each drawing $500 goes to the first name drawn, $100 to the next —, $50 each to the next 3, and $25 for the last 10 — (Winners must answer a time-limited skill-testing question before collecting prizes.) All names drawn will be returned to the drum for the grand prize drawing.
4. Mail your completed entry form to: The Name Game, Victoria Press, P.O. Box 1390, Victoria, B.C. V8W 3C4; postmarked no later than the Monday following the end of that game. Completed entries may also be delivered, in a sealed envelope, to Victoria Press, no later than Tuesday, the following day. The game number (such as 'Game 1', 'Game 2', etc.) must appear at the lower left-hand corner of the envelope.
5. All entries will be placed in a container and the winning entries will be drawn at random. Winners will be announced in the Colonist and Times on the Friday following the close of each game. The odds of winning will depend on the number of eligible entries received.
6. It is not necessary to buy the Times or Colonist to participate. Copies of the newspaper may be inspected free of charge at the newspaper's offices during regular business hours. Sorry, official letters will not be given over the phone.
7. Employees of the newspapers and members of their immediate families are not eligible to participate. Unclaimed or invalidly claimed prizes will be donated to a recognized charity at the close of the contest.
8. Winners agree to allow publication of their names, pictures and publicity in the Times and Colonist without additional consideration. Submission of an entry indicates acceptance of all game rules.
9. Decisions of Victoria Press judges in all matters relating to the The Name Game will be final.

SAMPLE 1

J	O	H	N	A	N	D
E	R	S	O	N	J	O
H	N	A	N	D	E	R
S	O	N	J	O	H	N
A	N	D	E	R	S	O
N	J	O	H	N	A	N
D	E	R	S	O	N	J

SAMPLE 2

J	O	H	N	A	N	D
E	R	S	O	N	J	O
H	N	A	N	D	E	R
S	O	N	J	O	H	N
A	N	D	E	R	S	O
N	J	O	H	N	A	N
D	E	R	S	O	N	J

Presentation of The Name Game has been authorized by the copyright owner.
(c) 1975, 1976 — Ken Hecht
(c) Under UCC — 1975, 1976 — Ken Hecht
International Copyright Secured.
All rights reserved.

The object is to match the official letters published every day with the letters in the grid which you have filled in with your name (see samples 1 and 2). When you have circled a row of letters across, vertically, or diagonally either way, send your entry in for the bi-weekly draw for cash prizes. Then await the next game. One entry per person per game, but all family members may play by using separate envelopes. There is no age limit.
PLAY EVERY GAME, THAT'S THE WAY TO WIN!

LETTERS FOR TODAY, GAME NO. 1 ONLY
S Q K J

OFFICIAL ENTRY FORM
MAIL TO:
The Name Game,
Victoria Press,
2621 Douglas St.,
Victoria, B.C. V8T 4M2
GAME NO. 1
Postmark Deadline Monday, July 9

NAME .....
ADDRESS .....
CITY ..... POSTAL CODE .....
HOME PHONE .....
BUSINESS PHONE .....

AT 8.88 OUR PRE-VACATION SPECIAL IS A HOLIDAY FROM DRIVING WORRY

AVAILABLE ONLY WHERE YOU SEE THIS SIGN
Checkpoint Service
Esso

RAD FLUSH & COOLING SYSTEM SERVICE
8.88 OR LESS, MOST CARS.
Price is for labour only. Chemicals, coolant and parts extra.
Here's what we do:
Flush & pressure test radiator; install coolant if required; check belts, clamps and hoses.

ATLAS SAFETY FLASHLIGHT & BATTERIES
3.88

56 Pt. CAR CARE INSPECTION
Our mechanics will check the areas in your car vital to trouble free driving and give you a written report plus an estimate for any necessary repairs.
NO CHARGE
Our Car Care Inspections are by appointment only. Phone today and be sure to ask for details from your Checkpoint Service Dealer.
Our dealers guarantee their work for 90 days or 4,000 miles. You pay no more than prices quoted on most cars, for Checkpoint Service offers at participating Dealers.
Esso
Put your purchase on your Esso credit card. Or, at most Esso stations, you can use your Visa or Master Charge Card.
OFFERS VALID FROM JUNE 11 to JUNE 30.

Great service. Great deals. Check it out.

Hidden-weight prizewinners set for May

. **Theo Kersten**, 1158 Goldstream, wins a Dyna Glass Cowichan trolling rod, with his name embossed on it, from Henry Carruthers of Sport Distributing Co., for a 9½-pound chinook he caught in May off the Stone House and weighed at Hall's Boathouse.

His name was drawn from 2,016 King Fisherman Contest entries for May. The hidden weight draw was made by Ken Alexander of Alexander's Sporting Goods at Colwood, who gives a tackle box full of bass lures for the heaviest bass of the six-month-long contest plus a bass rod if the winning fish is weighed at his store. He was assisted by Bill Richard of Jeune Bros. and Peetz Tackle, who give a UVic Mustang floater jacket for heaviest trout by a subscriber and a Peetz Recording Reel and Peetz rod for heaviest coho of the contest by a subscriber.

Dinners for two at the Dominion Hotel's new Central Park Restaurant were won by **Ray Herriott**, 4158 Wilkinson, for a 1.10-pound trout from St. Mary Lake; **Lil Walton**, 961 Marchant, for a 5½-pound chinook from Indian Bay; and **George Bevis**, 106-103 Gorge Road East, for a 5¾-pound coho from Beechey Head.

A $10 scrip for women anglers as special hidden weight prize from Eaton's was won by **Wilma Sheffield**, 820 Kangaroo Road, for a six-pound chinook from Pedder Bay.

A Scotty Saltaire downrigger was won by **Fred Lockett**, 1020 Bewdley, for a 5.15-pound chinook from Indian Bay.

A Luhr Jensen Auto Trac downrigger was won by **John Leski**, 2024 Penang Road, Sooke, for a 18½-pound chinook from Secretary Island.

A Luhr Jensen Auto Trac eight-pound weight was one by **D.B. Waddell**, 15 Pedder Bay Drive, for an 18-pound chinook from Church Island.

A trip for two on Oak Bay Marina's party fishing boat Mv. Lakewood was won by **Paul Gordon**, 4105 Douglas, for a 1¾-pound bass from Beaver Lake.

Family passes to Oak Bay Marina's Sealand were won by **Howard Randell**, 7024 Hagan Road, for a 7.13-pound chinook from Indian Bay; **Jonathon Rose**, 3500 Upper Terrace, for a 14-pound chinook from Indian Bay; **F. Wratten**, 357 Cedar Hill Road, for a 14½-pound chinook from Coles Bay; **Steven Friesen**, Honeymoon Bay, for a 1.2-pound trout from Cowichan Lake; and **Jim Tansky**, Caycuse Camp, for a 4.6-pound trout from Cowichan Lake.

Greg Fosker, 2497 Sylvester Road, Shawnigan, wins a charter salmon fishing trip for two with Peter Gordon of Magna Charters at Pedder Bay, for a 28-pound chinook he caught at Whiskey Point.

S.S. Banner, 1716 Stanley, wins a charter salmon trip for two with Oak Bay Guide Howard Pepper, for a 10¼-pound chinook from Tod Inlet.

Jim Gilbert Krippled K fishing packages were won by **Gordon Smith**, 1860 Ventura, for a 6¾-pound chinook from McKenzie Bay; **Ralph Saulsgiver**, RR 3, Cobble Hill, for a 5¾-pound coho from Active Pass; and **Merve Leadley**, 496 Wishart, for a 14-pound chinook from Beechey Head.

Sets of five Rhys Davis Teaser lures were won by **Patsy Wallman**, 4392 Ballson Road, Port Alberni, for a 2.10-pound bass from Spider Lake; **H.G. Topham**, 4021 Oberlin Place, for a 14-pound chinook from Church Rock; **Mark Twidale**, 1803 Davie Street, for a 5.1-pound chinook from Oak Bay Flats; and **Doug Robinson**, 4507 Parkside Crescent, for a 12½-pound chinook from Beechey Head trap shack.

Sets of five Otter Lure Flutterfish from Neil Otter were won by **Bob Battles**, 189 Beach Drive, for a 1¼-pound trout from St. Mary Lake and **John Clarke**, 949 Wollaston, for an 8¼-pound chinook from Macaulay Point.

A set of six Seasildas from Nordic Lures was won by **Ian Mowat**, 550 Langholme, for a 22-pound chinook from Beechey Head.

Sets of six Norsesildas from Northwest Tackle were won by **Jim Crockett**, 27-2807 Sooke Lake Road, for a 6¼-pound chinook from the Deep Hole, and **Andres Jedinak**, 825 Shamrock, for a 19½-pound chinook from Beechey Head.

A package of six Tom Mack spoons was won by **Ted Donovan**, 1445 Westall, for a 1.10-pound trout from Cowichan Lake.

A card of 12 Action Flashtails from Luhr Jensen was won by **Jim Brown**, 407-1101 Hilda Street, for a nine-pound chinook from Chesterfield Rock.

A card of six Sneaks from Luhr Jensen was won by **Jim Potter**, 25-848 Hockley, for a 1.13-pound bass from St. Mary Lake.

A card of six Krocodile spoons was won by **D.J. Doore**, 775 Haliburton, for a 1¾-pound trout from Elk Lake.

A box of six Nordic drift fishing lures was won by **Ken Spoor**, 538 Baker, for a 24-pound chinook from Beechey Head.

A card of six Metric spinners from Luhr Jensen was won by **Stephen Morgan**, 5279 River Road, Port Alberni, for a 1.1-pound trout from Great Central Lake.

Gibb Skipper rotating sport flashers from Northwest Tackle were won by **Ted Hamilton**, 6371 Conconi, for a 2¼-pound trout from Elk Lake; **Vince Favor**, 54-3987 Gordon Head, for a 5¼-pound chinook from Aldridge Point; **Dany Medokus**, 3847-14th, Port Alberni, for a 32½-pound tyee from Village Island; **Dave Turnbull**, 756 Porter Road, for an 18-pound chinook from Beechey Head trap shack; **Jack Taylor**, 301-335 St. James, for a 12-pound chinook from Church Island; **F. Willie**, 940 Lakeview, for a 5.2-pound chinook from Chesterfield Rock; **Vic Holman**, 328 Catherine, for a six-pound chinook from Saanich Inlet; and **F.A. McLaren**, 3176 Metchosin, for a 17-pound chinook from Race Rocks.

Sets of two Luhr Jensen J Plugs were won by **Chris Hesketh**, Lanes Road, Cobble Hill, for a 15¾-pound chinook from Bold Bluff, and **H.P. Rollin**, 922 Meares for a 12-pound chinook from Pedder Bay.

Fish filleting knives were won by **Edith Tiesu**, Lake Cowichan, for a 1.9-pound trout from Cowichan Lake; **Dave Aitken**, Lake Cowichan, for a one-pound trout from Cowichan Lake; and **Philip Spiterie**, 22741 Gamble, for a 5¾-pound chinook from Albert Head.

Winners will either have their prizes mailed to them or will be told how to get them.

—Colonist photo by Ian McKein

KEN ALEXANDER, left, and Bill Richard draw lucky King Fisherman numbers from tickets representing 2,016 entries entered in contest in May.

The Corporation Of The District Of Saanich

NOTICE . . . GORGE AREA RESIDENTS

Residents, senior citizens and landowners within the shaded map area may be eligible for the RESIDENTIAL REHABILITATION ASSISTANCE PROGRAM (RRAP) which provides Federal funds for upgrading homes which are below minimum standard.

For more information phone 386-2241 (Loc. 282)

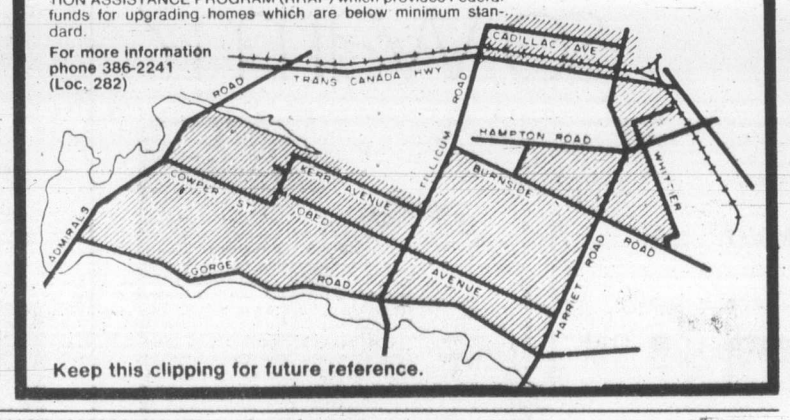

Keep this clipping for future reference.

WE'RE HAVING A "GRAB IT" SALE AT PACIFIC MAZDA

We'll help you find the Mazda GLC that's just right for you.
Then we'll help you grab it with a deal you can't afford to refuse.

MAZDA
Blanshard at Johnson
D02073A

pacific PEUGEOT
385-1451

6-24

Kayser Sheer Indulgence

1.99 or 3/5.89

Indulge a little, treat yourself to pantyhose by Kayser. The panty's smooth, cool cotton. The legs — ultra sheer! Pick a pair of Kayser's Sandalfoots. Or a pair with reinforced toes. Definitely neutral or nearly nude — both shades go equally as well with all your summer fashions. Sizes P, PM, MT, or T.

Control top pantyhose, 2.49 or 3/7.39

Hosiery, Main Floor.

EATON'S

BUYLINE 388-4373

KING FISHERMAN

Five-year-old's big trout proves fish of the month

Five-year-old Susan Tansky of Caycuse Camp on Cowichan Lake, who landed a whopping seven-pound trout in Cowichan Lake is the King Fisherman Contest Molson's Fish of the Month winner for June.

She didn't really want to go fishing that May 24, but was persuaded by her father, Jim, to go out on the lake with him and ended up with the big trout snapping at her green frog Flatfish. "She played it all by herself," said her father.

Susan wins the portable smoker from Molson's and

also a Molson's Fish of the Month Crest.

She is also in line for the Molson's Fish of the Year Trophy or the wristwatch from Old Gold Shop for the youngster, 16 years or younger with the outstanding Quality Catch of the year.

Molson's Fish of the Month crest winners for May include:

● Clive Ramkeeson, who caught the heaviest chinook of the month ... a 45½-pounder from Beechey Head. It led him a merry chase. He was fishing alone about 20 yards off the Head on the Aldridge Point side when the big fish hit his Strip Teaser. After a terrific battle it managed to get the line snagged between the motor and the boat. Ramkeesoon tried, but couldn't free it. He called for help on his CB radio and Howard Singleton, fishing about half a mile away, came to his aid. They freed the fish from Ramkeesoon's motor, but it was a smart fish and got tangled between Singleton's boat and the motor. Together they had to free it again.

● Roy Fisher of Nanaimo, who caught a six-pound small-mouth bass in Long Lake, which still leads the contest.

● Ken Spoor, who caught the first salmon of the contest in the 40-pound bracket ... a 43½-pounder from Beechey Head on the evening of May 25, which took him 45 minutes to land.

● Gunter Koch, who landed the first chinook in the 30-pound bracket ... a 33-pounder May 10 from Beechey Head.

● John Albright, who landed a 37.2-pound chinook in James Island waters May 18 on 15-pound-test line and a 60 gram Pirken drift fishing lure. It took him 75 minutes to land and he is the leader in the race for the Jim Gilbert trophy and prize for the subscriber catching the heaviest salmon on a drift fishing lure.

● Robert Wilson, who took an early lead in the bass category with a 5.1-pounder from Elk Lake.

● Harry McLeod of Ladysmith, who used a light telescopic trout rod and eight-pound-test line to land a 23.2-pound chinook on Stingsilda off Sharpes Point near Nanaimo.

● Dany Nedokus of Port Alberni, who weighed in the first tyee salmon ... a 32½-pounder from Barkley Sound's Village Island.

● Robert Plotnikoff, who caught a 35-pound chinook on seven-foot fly rod, eight pound test line and Stingsilda drift fishing lure.

● *Colonist* news carrier 15-year-old Roy Osselton who caught a 13-pound chinook casting with a minnow from the shore at Oak Bay Marina.

● Ron Flower who caught a 30½-pound chinook on 11-foot light mooching rod and 15-pound-test line.

Molson's brewery sponsors the Fish of the Month and Fish of the Year categories for outstanding quality catches in the King Fisherman Contest. Each month Molson's gives a portable smoker for the angler with the outstanding quality catch of that month, plus Fish of the Month crests for the several sportsmanlike catches of the month. At the end of the King Fisherman Contest there is a Molson Fish of the Year trophy for the angler with the quality catch of the year.

Garrett Joy of Old Gold Shop offers a waterproof wrist watch for the angler, 16 years and younger, with the outstanding catch of the year in any category and the *Colonist* circulation department offers a trophy for the *Colonist* carrier with the outstanding catch of the six-month-long contest.

Winds curbed entries in May

King Fisherman Contest salmon fishing for May of this year was down from salmon fishing in both May of last year and May 1977, but it really wasn't all that bad. Wind was as big a problem as the lack of the usual heavyweight chinooks in Sooke waters.

Trout fishing for May of this year was up by 88 entries from May of last year, but down 20 from 1977.

Small-mouth bass entries in May this year were up by eight from May last year and 22 less than in 1977.

There was a total of 1,635 chinook entries in May this year, compared with 2,272 in May 1978 (637 less) and 2,095 in 1977 (460 less).

Lake trout entries in May this year numbered 286, compared to 198 in May last year and 306 in May 1977.

Small-mouth bass entries numbered 82 in May this year, compared to 74 in 1978 and 104 in 1977.

There was only one tyee entry in May this year, compared to two in both 1978 and 1977. There were 12 coho in May this year, 20 in 1978 and five in 1977. Coho don't usually reach the five-pound qualifying weight until June.

Mill planned

TORONTO (CP) — Jannock Ltd. announced plans to construct an $18,800,000 tube mill to produce large sizes of hollow structural sections. The mill, to be built by Sonco Steel Tube of Brampton, Ont., a Jannock subsidiary, will take 18 months to complete.

MINOR TUNE-UP
4 Cylinder Cars Low As
29.95
SUBURBAN MOTORS
3377 DOUGLAS 386-6131

Who would believe that anything so beautiful could be so warm?

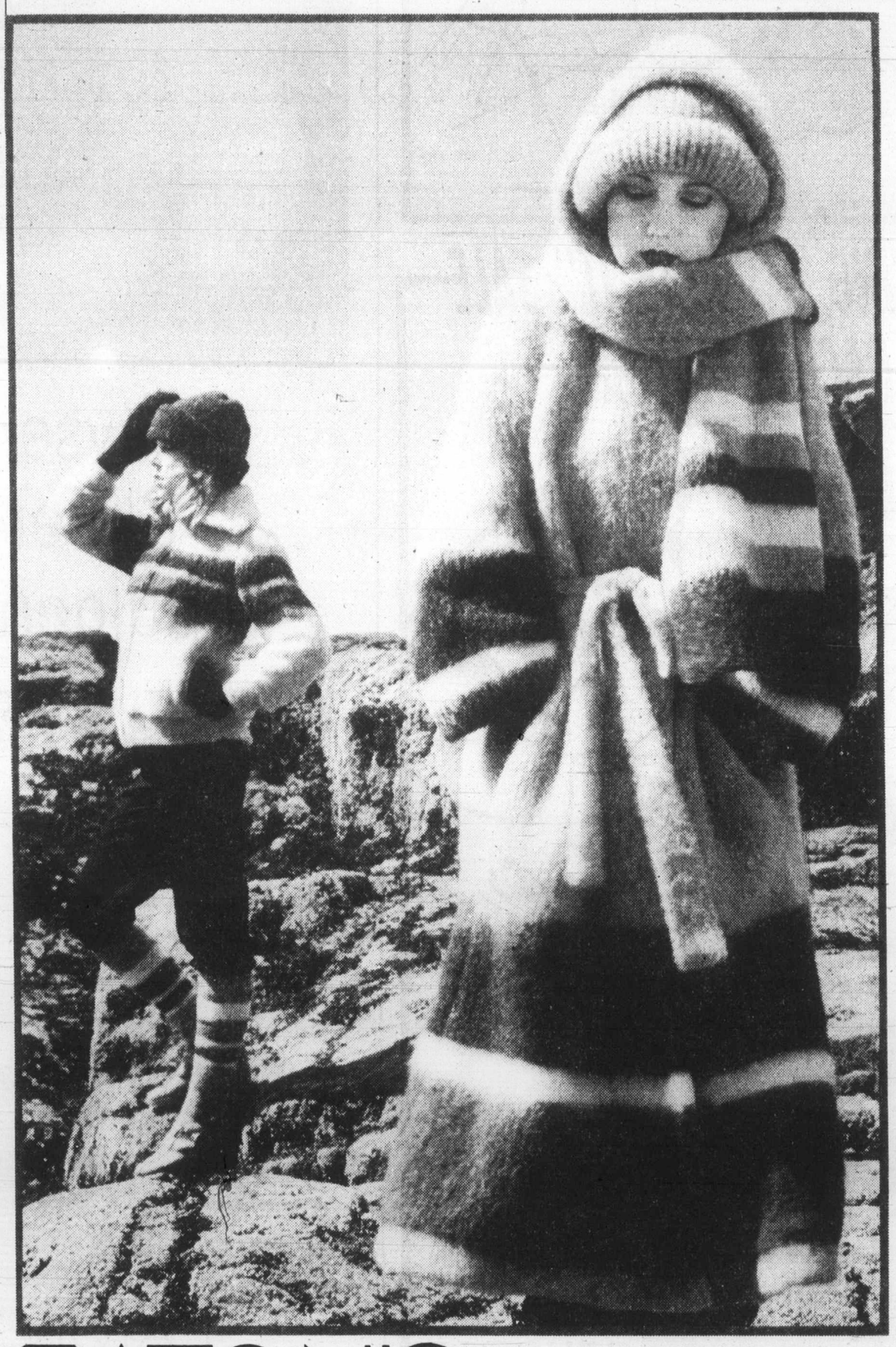

EATON'S

Store Hours Monday, Tuesday, Saturday 9:30 a.m. to 5:30 p.m. Wednesday, Thursday, Friday 9:30 a.m. to 9:00 p.m.

Eaton's does. We're so excited about these beautiful Icelandic woollens, we want to tell you the story behind them.

Through centuries of exposure to the harsh Arctic climate Icelandic sheep have developed a two-layer coat. An outer layer of long, glossy hair protects the sheep. An inner layer of soft, densely set hair keeps the animal warm.

Once sheared from the sheep, the outer and inner layers of wool are spun together to create Icelandic's beautiful bulky yet lightweight yarn.

WHO WOULD BELIEVE THAT ANYTHING SO WARM COULD BE SO SOFT? Eaton's does. We discovered the final process in the creation of Icelandic wool. The brushing of the wool's surface with natural thistles. The result is a luxurious mohair-like texture. This brushing creates tens of thousands of tiny pockets which trap insulating air, supplementing the natural warmth of the wool.

Icelandic wool is left undyed. The garments combine only the rich, natural colors of the sheep themselves. These beautiful earth tones will blend with all the colors in your wardrobe. And because the wool is undyed, the wool fibres retain their lanolin and remain water repellent.

Eaton's believes in the beauty of Hilda Icelandic woollens. We invite you to visit our Icelandic shops. Try them on, you'll believe in them, too. The styles shown here are only part of our large collection of jackets, coats, sweaters, ponchos and accessories.

Warm. Beautiful. Soft. Icelandic woollens. A beautiful way to brave the elements. Fashion you can believe in. Hilda women's wear, exclusive to Eaton's.

Long, hooded wrap coat in brown tones. Fully lined, with belt. Style 3027, sizes XS-L 200.00. Scarf 20.00, hat 18.00 in the same brown tones.

Bomber jacket with convertible collar in light grey striped with dark brown, grey and black. Style 1093, sizes XS-L 145.00. Hat 18.00, mitts 16.00, both in dark brown. Striped socks S.M.L. 24.00. (Pants shown are not part of our Icelandic collection.)

(Inset) Giant cowl neck sweater in new lightweight wool. Light brown and white stripes. Style 8307, sizes S.M.L. 80.00. Hat 18.00, scarf 18.00, and mitts 20.00 all in white. One size.

Icelandic Shop, Floor of Fashion.

Roll Over To 1070
CFAX 1070
THE VICTORIA AIRFORCE

The Daily Colonist.
Section Two Sunday, June 24, 1979 Page 15

WE CARE . . . about you and your car.
WILLE Dodge · Chrysler

MITZI: She's very much alive, willing, and wonderful!

By JIM GIBSON
Colonist reporter

VANCOUVER—It's been a few years and then some since she tried to wash that man right out of her hair in *South Pacific*.

While the Hollywood roles haven't recently equalled those of the era that began with her becoming the *Golden Girl*, don't expect to find Mitzi Gaynor to be an exhumed version of what she once was.

The performer is very much alive, willing and wonderful these days at Vancouver's monument to yet another era, the 41-year-old nightclub The Cave.

In a 90-minute show with production numbers and an over-all grand style no longer seen in supper clubs outside of the gambling capitals, Mitzi quite simply wows her audience, some of whom have been coming from Victoria for years to catch her annual show.

IN AN ERA when even entertainers are content to limit themselves to just one thing, it's refreshing to find one who remember what the word means. Mitzi, backed by a smashing 10-man dance chorus and even more musicians, not only flashes her feet but belts out songs with the best of them. And when she's not doing that she mimics—sometimes even herself—and clowns and makes everyone in the audience think she's performing just for them.

Mitzi and Vancouver have had a long love affair, she reminds the audience, then offhandedly wonders aloud why she's never been given the keys to the city. Several in the crowd wonder why not too, in the kind of response that never really lets up throughout the show.

SHE'S BEEN COMING to The Cave ever since 12 years ago when she was booked for a week and stayed for a month.

"It's always brought us good luck," she said of her Vancouver engagement in a phone interview last week before she opened in the run which lasts through this weekend. So every year she's been coming back, trying out the new show which she later takes on a national tour throughout the summer and fall.

"It's like the birth of a baby," she said of her show *Mitzi '79*. "You want to be with friends when you do give birth."

ALTHOUGH THE CAVE is the smallest house she'll play on her tour, she still thinks it's the best place to try out her material, which runs from several contemporary, upbeat songs back through a tribute to Gershwin.

"If we can make it here we can make it anywhere in the world," she said, alluding to The Cave's postage-stamp-size stage compared with the theatre she will later play.

Putting the show together each year is a collective effort between Mitzi, her choreographer, her writer, her designer as well as husband and manager Jack Bean. Even so, there aren't "too many cooks" she said, explaining that by now the process is free from personality conflict.

AS A PERFORMER, she could undoubtedly trade on what she once was in the eyes of the public and dish up a trip down memory lane with Mitzi. Even if her ethics would allow her, her sanity wouldn't.

"I go buggy if I have to do the same thing too long . . . I'd never come back and bore you with last year's show."

Even if Mitzi keeps a performance vital and contemporary, undoubtedly a great number of people come to see how well she has weathered the years since she was a starlet. As innumerable costume changes showed, her four best physical assets are seemingly in great shape. But even that doesn't come easy, she said in the interview.

"I'D LOVE TO SAY that all I did was sit back and eat chocolates and bon-bons and play with my poodle dog," said Mitzi, who "never" gives her age to reporters but apparently broke that rule on a Vancouver television show when she announced she was 50.

"I was disciplined as a dancer, and once you learn those things it's hard to give up."

She has a gym in her Beverly Hills home where she spends four days a week with a fitness instructor. She also jogs but for lack of time she does that too in a gym on a machine. "It's so boring. I have two TVs and a radio going . . . "

AND WHEN SHE'S on the road and working she still doesn't let up. "I pack my bar-bells and sit-up bar . . . people can always tell what hotel the Beans have been staying in because that bar leaves a groove in the doorway," said Mitzi.

Mitzi Gaynor . . . an entertainer in the full sense

Metchosin voters reject land buy

Metchosin voters on Saturday turned thumbs down on buying a 48-acre golf course and an additional 15-acres for recreational development.

About 35 per cent of eligible voters turned out and cast 318 ballots against the proposal, and 220 in favor. There were 14 rejected ballots.

Capital Region District executive director Dennis Young said later in an interview that "good as the proposal may have been, people just felt strongly about any increases in property taxes."

The developments would have added two-thirds to three-quarters of a mill to the tax bill of ratepayers.

The nine-hole golf course and the adjoining 15 acres west of the course fronted Pear's Road. Playing fields and horseriding rings were possible developments for the 15 acres.

Financing would have depended in part on a provincial grant, which had yet to be announced by Provincial Secretary Hugh Curtis.

Debt charges for the golf course would have been paid for by revenues from green fees and memberships.

Metchosin regional director Mac Tipton said he was disappointed at the result of the referendum.

He said a recent tax increase faced by Albert Head area residents may have contributed to the swing of the vote.

Tipton said it was decided to go ahead with the referendum to take advantage of preparations that had already been made, although the grant had yet to be announced.

All Metchosin residents and property owners were eligible to vote.

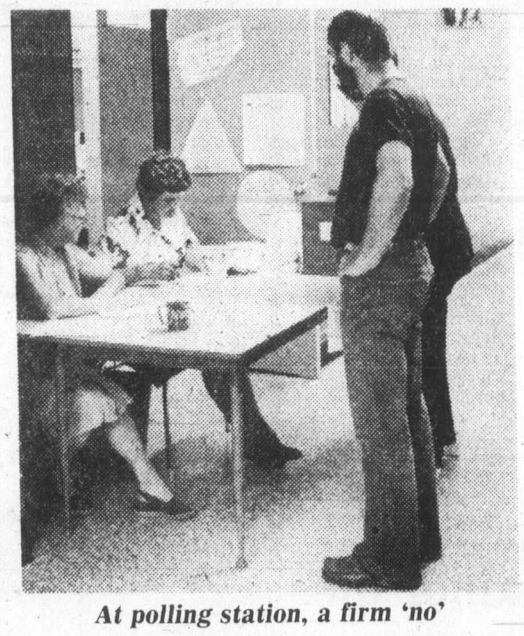

At polling station, a firm 'no'

Group offers care for the dying

By PAUL De GROOT
Colonist reporter

B.C.'s first program to help the terminally ill cope with death could begin in Victoria next month.

The sponsor is the new Victoria Association for the Care of the Dying, formed this spring after nearly a year of discussion.

The association's frank name has raised a few eyebrows; such services often go under the name of a "hospice," or "palliative care." But the bluntness serves notice that reluctance to face death and dying frankly is the association's main target.

When talk about death is taboo, its coming is all the more fearsome. The association aims to improve the way individuals and families cope with death, and to improve care for the dying.

A brief prepared by the association lists 10 deficiencies in the care of the terminally ill. Among them are unrealistic expectations by patients, their relatives and health professionals of what can be accomplished by treatment; treatment of terminally-ill patients in acute-care wards; poor communication about the progress of the disease; the social isolation of terminally-ill patients; the reluctance of hospital staff to deal with dying patients; and the inadequate preparation which most medical personnel have to care for the dying.

Correcting those will require major changes in hospital procedures, in relationships between the hospital and the home, and in the personnel who "treat" a dying patient.

The key to the program developed by the assocation is its reliance on volunteers, president Pat Carfra said. Trained to help with the psychological and social problems of terminally-ill patients, these volunteers will establish close relationships with dying patients and their families, helping them through the terminal illness and afterwards.

The medical philosophy of the program is to "use simple things to the full," Dr. Peter Coy says. "The idea that you can't nurse a dying patient without using an intravenous is something we have to break through."

The programs puts more emphasis on "symptomatic" treatment, primarily freedom from pain.

When the terminally ill are given the proper kind of care, the direct medical costs go down, a Montreal study comparing dying patients in a hospice and in a regular hospital ward showed.

Nursing costs in the hospice were higher, but the unit spent less on diagnostic tests, for a net savings of $30,000 a year for a 12-bed unit. The Victoria program will reduce costs even further because much of the care will be provided in the patient's home.

The VACD's service will focus not on a particular hospital ward, but on services to the patient, whether in hospital or out of it.

That is partly dictated by realism—there simply are no hospital beds, let alone wards, for the service. But it is also in line with the trend toward more care at home, and less in the high-cost acute-care hospital setting.

Supporters are careful to note that many services already exist for the care of the dying.

"We don't have the philosophy that nobody is doing anything. But there is a need to co-ordinate this effort and to channel our resources so that people know what is available," says Marg Farley, a social worker at Royal Jubilee Hospital.

The association's proposal calls for a trainer of volunteers, a nurse, a social worker, a secretary, and a part-time physician, with an estimated payroll of over $100,000. A few other items bring the proposed budget to more than $113,600.

Just as a fixed facility is unrealistic, and perhaps limiting, the association is prepared to go ahead with its program as funds (it has applied to several sources) become available to hire the key person, the volunteer trainer.

If funds can be found, volunteer training will begin in July, because a trainer of volunteers has been appointed, and 40 names are already on the volunteer list.

The key element is, of course, funds. Something less that $113,600 will get the program going, Marg Farley says.

"With $10,000, we could get the volunteer trainer. With $5,000."

She pauses.

"Maybe even $1,000."

In anticipation that the money will be there, somehow, this summer, the association is still looking for volunteers with the courage to take on the tough task of working with dying patients. The VACD can be contacted at Box 6453, Station C, Victoria, V8P 5M1.

Motorcyclists injured

A man and woman were in serious condition Saturday night following a collision between their motorcycle and an automobile, Saanich police reported.

The accident occurred on Prospect Lake Road, near Munns Road, at 7:46 p.m., police said. Two occupants of the car were taken to hospital for treatment and released.

The injured couple were both wearing helmets.

In another accident Saturday, a late model Corvette collided with a power pole near Lansdowne and Aldridge and burst into flames at 8:30 p.m. The fire was confined mainly to the engine compartment, and had been extinguished by the time police arrived. One occupant was treated for minor injuries.

The Saanich fire department's inflatable Zodiac was called into service Saturday evening to rescue the lone occupant of a boat that capsized in the middle of Elk Lake, police said.

—Colonist photo by Ian McKain

Managing editor Brooks works on next edition

It's smart, small and a seller

RADIO'S REVIVAL SPARKS A TRI-CITY MAGAZINE

It is probably an idea whose time has come.

With television increasingly showing more and more of less and less, intelligent listeners are finding new life in radio. And besides, they can do something else while keeping an ear tuned to the set.

Radio Review, launched without fanfare by sometime ad agency man Colin Summers, hit the newsstands a week ago and, by all reports, is selling well, if not quite a sellout in its first fortnightly printing of 60,000 copies.

The smartly-turned out magazine is aimed at the growing radio audience in Victoria, Vancouver and Seattle and includes complete radio listings for the three metropolitan areas.

Summers, a principal in the agency of Summers, Morris and White Inc., 1208 Wharf, got the idea about four months ago and has assembled a professional team of editors, art and layout people and original contributors for the publication, which comes in the same format as *TV Guide*.

The first issue contains impressive reviews of classical records, CBC radio's *Hornby Collection* program, interviews with regional and local personalities, and other radio potpourri.

The cover story is an exclusive interview with British pop megastar Rod Stewart, obtained by dint of hard slogging and a lot of camping in the lobby of Vancouver's Bayshore Inn by managing editor Pamela Brooks.

Brooks got into the journalism field by way of an interest in calligraphy and layout that started during her high school years in England.

She took over as managing editor 2½ months ago and started out organizing a team of writers and correspondents. "I've even been involved in typesetting the copy," she said.

"We've been gratified by the response. Many people have already phoned in or written in for permanent subscriptions and we feel confident it will take off."

"Television is a passive form of entertainment. Radio is active. It's part of the growing trend for people to get involved in doing things," she said.

The magazine is not aimed at any particular age or interest group. "For example, the second issue cover story is on Vera Lynn, and if anyone can be said to have symbolized radio over the past 20 or 30 years, it would have to be her," Brooks said.

A revised format will see the listings, which run 14 pages, moved toward the front of the magazine.

Excerpts from a typical day's listings, for Monday, June 25, show just what's on the radio airwaves these days:

12:10 CBC AM 690 — Eclectic Circus. "Your delightful host me," Allan McFee, talks to vacuumland and introduces a mixed bag of music from classical to jazz and more.

6:04 CBC FM 105.7 — Stereo Morning. Terry Campbell presents music, arts news, and interviews. (Till 10 a.m.)

7 CBC FM 105.7 — The World at Seven with Rex Loring and Bill Hawes.

10:04 CBC FM 105.7 — Mid Morning. Host Keith Barry with music from all ages. Today: Knoxville, Siummer of 1915, *Barber*; Sommernacht Op. 58, Schoek.

3:45 p.m. CFAX AM 1070 — Movie Review with Rich Mole.

4:04 CBC FM 105.7 — Arts National. Music from Toronto (Schubert series conclusion.) Otto Armin, violin; Elyakim Taussig, piano; Grand Duo in A major, Op. 192, *Schubert*. Host: Karin Wells.

5:30 CFRO FM 102.7 — Vancouver Extract. Spanish *nos hablos phonografos* selections from the two Joe Hall and Contintental Drifts albums.

6 CBC FM 105.7 — Listen to the Music. Light classics, some pop and jazz with Margaret Pacsu.

KPLU FM 88.5 — Night Music. An evening of music by Frederick Delius, including *North Country Sketches*, *Appalachia*, and *Sea Drift*.

KTAC AM 850 — Sean Carter's Concerts in the Dark features Eric Clapton.

6:30 CBC AM 690 — As it Happens. Barbara Frum and Al Maitland on the phone to the world.

8 KING FM 98.1 — Opera. Verdi il Travatore.

8:04 CBC AM 690 — Conquest. Writer Chuck Davis challenges his celebrity panel to win a country.

CBC FM 105.7 — Ideas. The final episode of the series. Putting out the Word: About the News. Tonight: The News Next Time — a program for the consumers, especially the haters of the mass media.

9 CHQM FM 103.5 — Starlight Concert, hosted by John Avison and Maurice Foisy.

Mozart: Posthorn Solo from Menuetto and Trio of *Posthorn Serenade* (Columbia MS7227). George Szell, Members/Cleveland Orchestra; Bernard Adelstein, posthorn.

Gernsheim: Cello Sonata #1 (Genesis GS-1060). Gayle Smith, cello; John Jensen, piano.

Vivaldi: Concerto #1 in C from *La Cetra* (Phillips PHS3-993) I Musici; Felix Ayo, violin.

Korngold: Don Quixote (Citadel CT-6009) Antonin Kubalek, piano.

Benda: Concerto in E (Classic 991 090) Hans Stadlmair, Munich Chamber Orchestra; Maxence Larrieu, flute.

Faure: La Bonne Chanson (BASF G-22265) Dietrich Fischer-Dieskau, baritone; Wolfgant Sawallisch, piano; soloists of Berlin Philharmonic.

Handel: Largo from Xerxes (Classic 25002) Michel Dintrich, guitar; Maxence Larieu, flute.

Melodies for Guitar and Orchestra (same disc) Michel Dintrict, guitar; Chamber Orchestra of Classic Records.

Watson battles elements to maintain lead

Binoculared and bundled fans follow play

Trevino three shots back

OAKVILLE, Ont. (CP) — Tom Watson lost a stroke to par as treacherous winds and cold weather continued to plague the Canadian Open golf championship Saturday but he continued to lead the field by three strokes in his bid for the $63,000 winner's purse.

Only five players, including course designer Jack Nicklaus and U.S. Open champion Hale Irwin, managed to shoot par-71 on the lush 7,059-yard championship layout.

Watson's three-round score of 207 left him six under par for the tournament going into today's final round. Three shots back, also after a 72, was Lee Trevino, who won his second Canadian Open title here in 1977.

"There are golf courses designed to play in weather like we had out there today, but they're in Britain," Trevino said after completing his round. The temperature was reported at 15 Celsius but the wind-chill factor was much lower.

Australian Jack Newton, who set a course record 64 in the opening round Thursday, finished at 74 and was alone in third place at two-over-par 211.

"It's just like the weather for the tournaments we played in January," Watson said. "I'm lucky not to have made too many mistakes.... A 72 today was a good score for this course."

Ben Crenshaw, playing in a group with Trevino and Newton ahead of Watson, bogeyed the 18th to finish at 73 and shared fourth place at 213 with D. A. Weibring, 75.

Curtis Strange, with a 73, was alone on 214 with Johnny Miller continuing to show well here at 215 after a round of 75, four over par.

Jim Nelford of Burnaby with a 73, was in a large group at 216 that included Irwin and Nicklaus.

"It was so cold I hardly had any feeling in my hands," 23-year-old Nelford said. "I have to learn to hit shots into the wind if I'm going to score well on this course."

He doesn't figure Watson's lead is insurmountable if the weather improves, "but the way he's been playing here he's got to be favored."

Few would argue with the young Canadian, in his second year on the Professional Golfers' Association tour.

The only other Canadian who survived the halfway cut, Gar Hamilton of Toronto, entered the round tied with Nelford at 143 — eight strokes behind Watson — but blew himself out of contention with a 79, eight over par.

Hamilton, who leaves next week to continue pursuing championships in Britain and Europe, said he was still disturbed about being slapped by a $200 fine for slow play Friday.

"It was a joke," he said of the ruling by PGA officials. "Others were playing at the same rate today."

However, he refused to alibi his poor play. Hamilton said he made several bad pitches that proved costly, "and I think I only made one putt for par."

Watson refused to lay claim to the winner's share of the $350,000 purse.

"If I make any mistakes out there tomorrow, there are a lot of guys that will be right after me," said the tour's leading money winner this season with more than $353,000. Watson, who has made the cut in 15 of 16 tournaments in 1979 — he didn't survive the halfway cut in last weekend's U.S. Open — has already won four tournaments this year and finished in the top five in four others.

He said he saved his round by scrambling for pars on the first three holes.

"In terrible weather like we've had the last couple of days you've got to go out there thinking par is higher than it actually is," Watson said.

Trevino said Watson has been such a great front-runner this season that "when he's leading on a Saturday we might just as well give him the winner's cheque and go out there and play for second place."

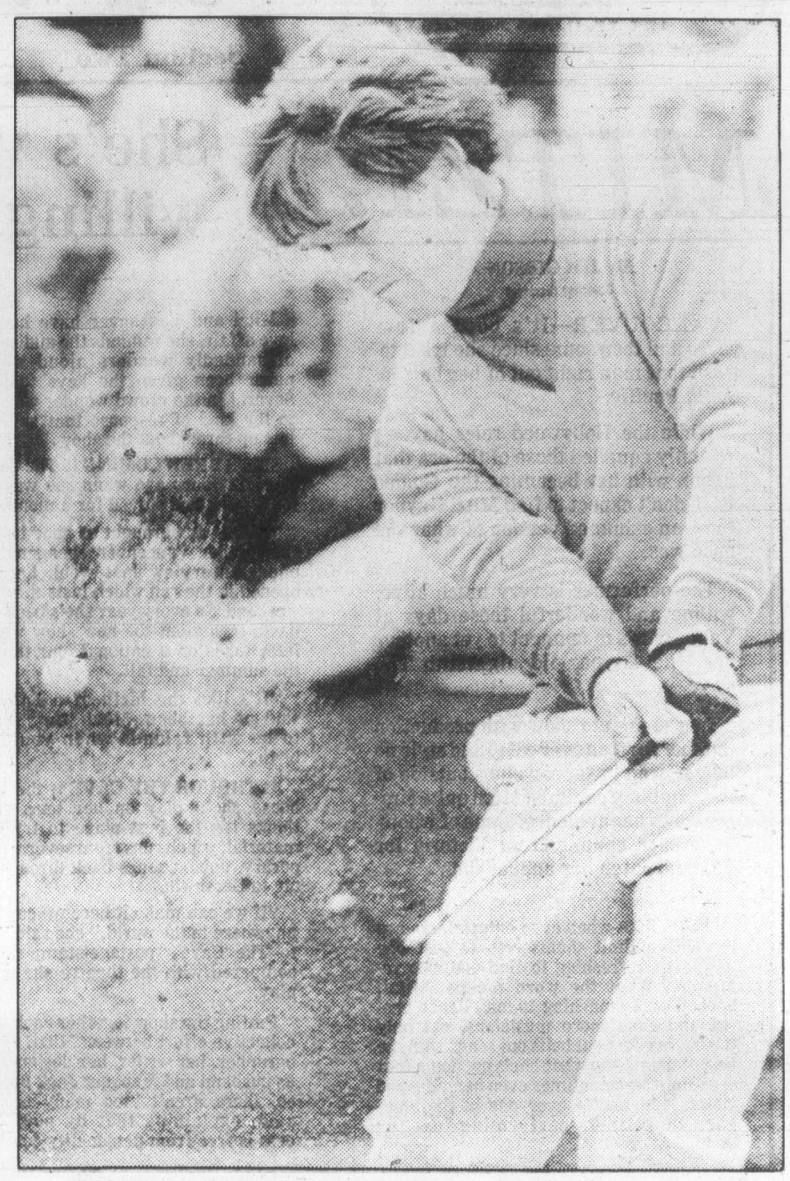

Tom Watson blasts from bunker on third hole Saturday

★ ★ ★

Open scores

Tom Watson	66-69-72—207
Lee Trevino	67-71-72—210
Jack Newton	74-74-73—211
Ben Crenshaw	70-70-73—213
D.A. Weibring	68-70-75—213
Curtis Strange	72-69-73—214
Johnny Miller	67-73-75—215
Bob Gilder	70-70-76—216
Mike Reid	69-71-76—216
Keith Fergus	70-75-71—216
Jack Nicklaus	70-75-71—216
Hale Irwin	72-73-71—216
Barry Jaeckel	70-74-72—216
Jim Nelford	**71-72-73—216**
David Graham	72-70-74—216
Bob Eastwood	71-75-71—217
Morris Hatalsky	77-68-72—217
Bruce Lietzke	71-74-72—217
Rod Funseth	72-75-71—218
Eddie Pearce	74-72-72—218
Bobby Wadkins	71-75-72—218
Howard Twitty	69-76-73—218
Tommy Aaron	75-70-73—218
Tom Kite	70-74-74—218
Gil Morgan	69-72-77—218
Bob Lunn	68-72-78—218
Bruce Devlin	72-69-78—219
Dave Stockton	72-73-74—219
John Schroeder	71-74-75—220
Bob Murphy	68-77-75—220
Leonard Thompson	71-74-75—220
Bob Byman	73-73-75—221
Parker Moore	73-73-75—221
Jim Colbert	73-73-75—221
Lee Elder	72-73-76—221
Charles Coody	71-70-80—221
Gar Hamilton	**72-71-79—222**
Kermit Zarley	72-71-79—222
Victor Regalado	71-74-77—222
Wally Armstrong	77-71-74—222
Bill Calfee	69-79-74—222
Frank Conner	72-74-76—222
Don Bies	72-74-76—222
Tom Storey	76-68-78—222
Bill Kratzert	71-75-77—223
Ed Fiori	71-75-77—223
David Edwards	72-73-78—223
Jay Haas	77-68-78—223
Wayne Levi	72-73-78—223
Terry Diehl	68-76-79—223
Forrest Fezler	73-71-79—223
Calvin Peete	70-75-79—224
Ed Sneed	71-77-76—224
Larry Ziegler	73-74-77—224
Ray Floyd	73-70-81—224
Rex Caldwell	70-77-78—225
Carlton White	72-75-78—225
Tom Weiskopf	75-72-78—225
Pat McGowan	72-76-78—226
Mike Brannan	74-74-78—226
George Burns	75-73-78—226
George Johnson	70-74-82—226
Jim Chancey	72-72-82—226
Greg Powers	74-74-79—227
Jim Dent	72-75-80—227
Mark Pfeil	71-76-80—227
Graham Marsh	75-73-80—228
Bobby Baker	77-70-81—228
Tom Purtzer	74-72-82—228
Scott Bess	74-74-82—230
Andy Bean	72-73-WD

Mussels floundering

Not once, but twice, opportunity came knocking on Victoria Mussels' door Saturday night.

They didn't answer.

First, the struggling second-year team had a chance to rectify the damage done to their image and egos by Friday's error-filled home-opener loss to Bellingham Mariners.

Second, they failed to capitalize on the home-run pop supplied by a potential hometown hero.

No matter how you slice it, they blew it all over the map.

Mussels frittered away an 8-1 lead, allowing the crowd-grabbing power of Pete Rabassa to fade into oblivion, and wound up losing their fourth of five Northwest League starts, an 18-11 drubbing at the Mariners' hands.

Rabassa, a chunky outfielder who swings from the left side, cranked two opposite-field homers — one in each of the first and second innings.

The outburst, both line drives over the left-centre field fence, equalled Rabassa's long-ball production for all last season.

He hit his first homer in the bottom of the first inning, as Mussels, now 1-4, pounced on Bellingham righthander Mark Cahill.

Rabassa slammed a two-run shot to get things rolling and his mates came up with four more runs in the frame.

Rabassa, a 20-year-old Brooklynite, belted his second homer in the next inning and Doug Morganti's RBI double gave Mussels the 8-1 lead.

But the pitching, shaping up as a major Mussel bugaboo, gave out in the fourth.

Mariners touched Calvin Beal, making his second start, for eight runs in the inning. The victim of some shoddy defence, as well as his own ineffectiveness, Beal yielded to John Caraher, who took the loss.

Bellingham got three RBIs from Enrique Dias and a homer from Ramon Esteppa. Reliever Mark Batten recorded the win.

Mussels committed four errors, Bellingham two, in front of about 450 fans.

Bellingham	**010 841 130**	**—18 17 2**
Victoria	**620 000 030**	**—11 11 4**

Mark Cahill, Mark Batten (1-0) (1), Joe Georger (8) and Chris Henry; Calvin Beal, John Caraher (0-1) (4), Shane Nolan (6), Dave Weis (9) and Chester Nelson. **HR**: Bellingham — Ramon Esteppa; Victoria — Pete Rabassa (1st and 2nd).

Oak Bay on top

Oak Bay scored the only victory Saturday and took over the lead in the Victoria and District Cricket Association.

Kortwright Richards scored six sixes in his 52 runs as Oak Bay scored 114 for eight and defeated Cowichan by two wickets at Cowichan.

The hosts batted first and scored 109 all out with Brian Tetlow taking three wickets for 11 runs and Eric Richards taking four for 26.

Ken Aziz topped the Cowichan bowlers with three wickets for 21 runs, Tim Lord took two for 41 runs and Peter McDonald took three wickets for 43 runs.

In other matches, former leader Albion drew with Incogs at Beacon Hill Park and Saanich drew with Nanaimo at Prospect Lake Park.

Incogs scored 211 for four wickets with Erik Kjekstad scoring 73 and John Wenman 70 while Albion scored 112 runs for four wickets.

John Callander scored 28 not out and Mal Shanks managed 26 not out for Albion while Dave Gladders was the top Albion bowler with two wickets for 33 runs.

Nanaimo scored 203 for eight wickets with David Irwin scoring 73 runs and David Shaw adding 58.

Graham Brew took two wickets for 25 runs and scored 37 runs as Saanich scored 134 for five wickets.

Adanacs close in

	W	L	T	F	A	Pts
New West	11	6	1	233	207	23
Coquitlam	11	8	0	251	212	22
Victoria	9	5	1	170	151	19
Vancouver	7	12	0	236	277	14
Nanaimo	4	12	2	172	216	10

Next game: Tuesday — Victoria at Vancouver.

NANAIMO — Coquitlam Adanacs closed to within a point of first-place New Westminster Salmonbellies by handing yet another setback to hapless Nanaimo Timbermen Saturday.

Seven Adanacs scored goals as Coquitlam downed the Timbermen 9-6 in a Western Lacrosse Association game played before a crowd of about 500 at Civic Arena.

Dave Durante and Mark Valastin were the only two-goal scorers for the winners, who held period leads of 2-1 and 6-4.

Dave Cochrane, Randy Delmonico, Wayne McAuley, Gord Quilty and Mark Tuura scored once each for Coquitlam and goalkeeper Greg Thomas, chosen the first star, made 44 saves.

Brian Evans scored four goals for Nanaimo, Ron MacNeil had three assists and Ron Sage and Mike Walsh managed one goal each.

Runners win

RICHMOND (CP) — Richmond Roadrunners scored the only three goals in overtime to beat Coquitlam Jr. Adanacs 16-13 in a Western Canada Junior Lacrosse League game Saturday night.

Today's menu

TRACK AND FIELD

9 a.m. — Continuation of Y-Times track meet, Centennial Stadium.

ARCHERY

9 a.m. — Final day of trials for Western Canada Games team and Canadian outdoor championship team, Royal Oak School.

BICYCLE RACING

10 a.m. — Start of B.C. road race championships, Centennial Park.

SOFTBALL

10:30 a.m., 12:45 and 6 p.m. — Stuffy McGinnis Men's League: Port Angeles vs. Elks-Athletics (doubleheader); Labatts vs. Juan de Fuca, Central Park.

11 a.m. — Victoria Senior Women's League: Butler Bros. vs. VI 90; Breakers vs. Strathcona Stingers, Hyacinth Park.

1 p.m. — Victoria Senior Women's League: Pirates vs. Bemisters; Combos vs. Stockers, Hyacinth Park.

1, 3 and 6:30 p.m. — Heywood Men's League: Remco vs. Ingraham (doubleheader); Mears Realty vs. Brentwood, Heywood Avenue Park.

2 p.m. — Vancouver Women's League doubleheader: Victoria Stockers vs. Eldorado, Central Park.

3 p.m. — Victoria Senior Women's League: Breakers vs. Butlers, Stingers vs. VI 90, Hyacinth Park.

5 p.m. — Victoria Senior Women's League: Bemisters vs. Combos; Stockers vs. Pirates, Hyacinth Park.

FOOTBALL

1 p.m. — Vancouver Island junior bantam championship: Saanich Hornets vs. Saanich Vampires, Cedar Hill Park.

BASEBALL

1 and 3 p.m. — Victoria Senior Amateur League doubleheader; Farmers vs. Lumberworld, Lambrick Park.

1:30 p.m. — Northwest League: Victoria Mussels vs. Bellingham Mariners, Royal Athletic Park.

LACROSSE

1:30 p.m. — B.C. Intermediate League: Goodwill Bottlers vs. Burnaby, Esquimalt Sports Centre.

MONDAY

HARNESS RACING

5:30 p.m. — Parade to post, Sandown Raceway.

SOFTBALL

6:30 p.m. — Victoria Senior Women's League: VI 90 vs. Combos; Breakers vs. Pirates, Hyacinth Park.

6:45 p.m. — Macdonald Park Men's League: Esquimalt vs. Saints; Mayfair Insurance vs. James Bay Inn, Macdonald Park.

BASEBALL

6:30 p.m. — Victoria Senior Amateur League: Capitals vs. Cosmos, Lambrick Park.

7:30 p.m. — Northwest League: Victoria Mussels vs. Walla Walla Padres, Royal Athletic Park.

Rogers stymies Phillies

Steve Rogers allowed but one hit — Dave Rader's two-out single in the eighth inning — as Montreal Expos beat Philadelphia Phillies 3-0 Saturday night for their eighth consecutive victory over the defending National League East baseball champions.

Rogers faced only two batters above the minimum until Rader stroked a ground single under the glove of first baseman Tony Perez to right field in the eighth.

The slim Montreal right-hander walked four and struck out five and allowed only two baserunners as far as second base in gaining his seventh victory of the season against four losses. Two of the walks off Rogers were erased on double plays.

Andre Dawson sent the Expos into a 1-0 lead in the first when he led off with a single against Nino Espinosa, 6-7, stole second and scored on a throwing error by catcher Rader.

Montreal added a run in the fourth when Gary Carter bounced into a double play after consecutive singles by Dawson and Perez put runners on first and third.

Perez delivered the Expos' third run with a sacrifice fly in the sixth inning after Rodney Scott reached on a fielder's choice, stole second and went to third on Dawson's infield single.

Elsewhere around the league, San Francisco Giants trimmed Cincinnati Reds 5-3; Atlanta Braves got by Los Angeles Dodgers 7-3; Chicago Cubs nudged Pittsburgh 4-3 and Houston shaded San Diego Padres 3-2.

Mike Ivie drove in a pair of runs, and Bill North scored twice to lead the Giants over Cincinnati.

Gary Matthews and Glenn Hubbard stroked run-scoring hits in a three-run first inning Saturday to ignite Atlanta.

Bill Buckner hit a two-run homer and seldom-used catcher Tim Blackwell drove in the winning run as Chicago defeated Pittsburgh.

The loss ended a six-game Pittsburgh winning streak and marked the first time the Cubs have beaten the Pirates in eight meetings this season.

In the American League, Willie Horton blasted a grand slam and Dan Meyer and Bruce Bochte added home runs as Seattle Mariners whipped Milwaukee Brewers 8-3.

Horton hit the first pitch Milwaukee starter Lary Sorensen offered him in the fifth inning. His 15th homer of the year and eighth career grand slam went deep into the left-centre field bleachers at the Kingdome.

In other games, Minnesota Twins dumped Chicago White Sox 6-1; Boston Red Sox edged Toronto Blue Jays 4-3 in 11 innings; Baltimore Orioles swept Detroit Tigers 8-6 and 6-5; and New York Yankees edged Cleveland Indians 6-5.

★ ★ ★

NATIONAL LEAGUE

East	W	L	Pct.	GBL
Montreal	39	24	.619	—
St. Louis	34	28	.548	4½
Pittsburgh	34	29	.540	5
Philadelphia	35	33	.515	6½
Chicago	32	31	.508	7
New York	25	37	.403	13½
West				
Houston	43	29	.597	—
Cincinnati	36	33	.522	5½
San Francisco	35	35	.500	7
Los Angeles	32	40	.444	11
San Diego	32	41	.438	11½
Atlanta	26	43	.377	15½

Today's Games

Chicago at Pittsburgh
Philadelphia at Montreal
San Francisco at Cincinnati
New York at St. Louis
San Diego at Houston
Los Angeles at Atlanta

San Francisco	**103 001 000**	**— 5 10 1**
Cincinnati	**001 100 000**	**— 2 6 0**

Curtis 3-3, Lavelle (7) and Sadek; Norman 3-7, Hume (4), Borbon (9) and Bench. **HR**: Cin-Bench (7).

Los Angeles	**100 100 100**	**— 3 7 0**
Atlanta	**300 100 03x**	**—7 11 1**

Reuss 2-6, Hough (1), Patterson (4), Brett (9) and Yeager; P. Niekro 9-9, Garber (9) and Benedict. **HR**: LA-Baker (10).

Philadelphia	**000 000 000**	**— 0 1 1**
Montreal	**100 101 00x**	**— 3 8 0**

Espinosa 6-7, Reed (8) and Rader; Rogers 7-4 and Carter.

Chicago	**000200 200**	**— 4 5 2**
Pittsburgh	**001 000 200**	**— 3 7 1**

Krukow 4-5, Sutter (7) and Ott; Robinson 5-4, Jackson (8) and Blackwell. **HR**: Chi — Buckner (7).

San Diego	**000 110 000**	**— 2 3 0**
Houston	**000 000 012**	**— 3 6 0**

Jones, Fingers 6-4 (8) and Tenace; Williams, Dixon (1-1) (9) and Bochy.

AMERICAN LEAGUE

East	W	L	Pct.	GBL
Baltimore	47	22	.681	—
Boston	43	25	.632	3½
Milwaukee	40	31	.563	8
New York	38	33	.535	10
Cleveland	32	36	.471	14½
Detroit	31	35	.470	14½
Toronto	23	50	.315	26
West				
California	42	31	.575	—
Kansas City	38	33	.535	3
Texas	37	33	.529	3½
Minnesota	34	32	.515	4½
Chicago	32	37	.464	8
Seattle	31	42	.425	11
Oakland	22	50	.306	19½

Today's Games

Toronto at Boston
Detroit at Baltimore
Cleveland at New York
Minnesota at Chicago 2
Texas at Oakland, 2
Kansas City at California
Milwaukee at Seattle N

Minnesota	**001 111 200**	**— 6 10 0**
Chicago	**000 001 000**	**—1 7 1**

Golfz, 6-6 and Borgmann; Baumgarten 5-5, Scarberry (5), Howard (7) and May.

Toronto	**020 010 000 00**	**— 3 12 1**
Boston	**001 110 000 01**	**— 4 10 0**

Freisleben, Lemongello (5), Buskey 3-2 (7) and Cerone; Renko, Drago 6-3 (10) and Allenson. **HRs**: Toronto-Mayberry (11); Bos-Yastrzemski (13), Watson (3).

Detroit	**300 030 000**	**— 6 8 0**
Baltimore	**100 013 003**	**— 8 8 0**

Wilcox, Lopez (6), Hiller 3-6 (9) and Parrish; McGregor, Stoddard (5), Martinez 5-1 (6) and Skaggs, Dempsey (7). **HRs**: Det — Rodriguez (2); Bal — Smith (3), Murray (8).

Second Game

Detroit	**120 002 000**	**— 5 9 2**
Baltimore	**100 020 21x**	**— 6 10 0**

Billingham 6-4, Tobik (8) and Wockenfuss; Palmer, Stewart 4-2 (6) and Dempsey, Skaggs (9). **HR**: Bal — Garcia (4).

Cleveland	**000 500 000 0**	**— 5 10 0**
New York	**000 000 302 1**	**— 6 12 0**

Wise, Monge (7), Cruz 0-4 (8) and Alexander; John 11-3 and Munson. **HR**: NY — Nettles (13).

Milwaukee	**010 000 002**	**— 3 9 1**
Seattle	**112 040 00x**	**— 8 10 0**

Sorenson (9-7), Mitchell (5) and Martinez; Parrott (6-2) and Cox. **HRs**: Mil — Thomas (17); Sea — Bochte (9), Meyer (10), Horton (15).

Kansas City	**101 031 070**	**—13 18 2**
California	**000 200 200**	**— 4 8 2**

Gura 5-6, Rodriguez (7) and Porter; Barr 3-3, LaRoche (5), Barlow (8) and Donohue. **HR**: KC — Otis (7).

PACIFIC COAST LEAGUE

Albuquerque	**000 400 000**	**— 4 9 0**
Vancouver	**000 000 200**	**— 2 6 1**

Swiacki (9-2), Williams (9) and Sciossia; Keeton (8-6), Mueller (4), Boitano (8) and Yost. **HRs**: Vancouver — Lopez (1). A: 1,739.

Clipper trainer dies

KASLO (CP) — Ernie Cooke, 59, trainer of the Nanaimo Clippers of the British Columbia Junior Hockey League, died Friday afternoon while mountain climbing near this Kootenay area community.

Cooke, well known in Nanaimo for his voluntary training activities in a variety of sports, was sitting down to eat when he collapsed, friends in Kaslo said.

Larry McNabb, coach of the Clippers, said he was shocked to hear of Cooke's death.

"I was close to Ernie ever since I began coaching the team," McNabb said. "He was one of the few people around who donated his time without expecting something in return."

No trouble for top throwers

By REG REYNOLDS

Scott Neilson and Harold Willers had little trouble maintaining their one-two rankings in the hammer-throw trials for the Pan American Games.

The pair barely worked up a sweat as they easily outdistanced a couple of challengers Saturday at Centennial Stadium.

Neilson, a muscular giant from New Westminster, had a best throw of 67.88 metres while Willers, a graduate of Victoria's Claremont High School, was second with a best of 60.24 metres.

Only four throwers took part and Fred Sommers of Vancouver was third with a throw of 54.98 metres and Charles Lafontaine of Montreal was last with a toss of 53.94 metres.

Willers, who has only a little more than two years experience, was close to his personal best of 62.24 metres but Neilsen, Canadian, NCAA and AAU record holder, was well off his personal best of 72,24 metres.

"This was a very low key event. I didn't rest up for it and threw about what I expected," said Neilson.

Several masters were competing at the same time as the four Pan-Am hopefuls and Neilson said "They were here to have fun. It was difficult to get psyched up."

Neilson is one of Canada's best chances for a gold medal at the Games July 1-15 at Puerto Rico.

He expects Cuba to provide the most competition but isn't sure which Cubans he'll be facing.

A Cuban beat Neilson in the 1975 Pan-Am Games in Mexico but he beat the same fellow in the 1977 World Games and has improved his distance by about three metres since then.

In his six attempts Saturday, Neilson fouled once and threw once out of sector. His first throw was 63.94 metres, his third was 67.84 metres, and his sixth was 67.20. The final throw might have been his best but it hit the cage on the way out.

Ironically, Willers, who took the bronze to Lafontaine's gold in the 1977 Canada Summer Games, made his best throw seconds after his concentration had been broken by a shouting official.

The performance doesn't guarantee Willers a spot on the Games team. He says that if the Games committee decides that the team can pick up more points in another sport they could eliminate the second hammer-thrower.

But Willers, 20, is confident he will make the team and finish in the top six at San Juan.

"There'll be Scott, two Cubans and two Americans but the rest are piddly throwers," said Willers.

Meanwhile in trials at Vancouver, Angela Taylor of Toronto scored a career-best time of 23.36 in heats and then went on to win the 200 metres with a time of 23.45.

Taylor and Desai Williams of Toronto were the only double winners of the trials as both won the 100 and 200 metre races.

Anne Mackie-Morelli of Richmond, won the women's 800 metres in 2:05.1, Paul Williams of Toronto won the men's 5,000 metres in 13:55.0 and Geri Fitch of Toronto won the women's 3,000 metres in 9:47.5.

Debbie Campbell of Victoria was fourth in the 800 and Debbie Scott of Victoria finished fifth.

SENIOR "B" LACROSSE
SUNDAY JUNE 24th
GEORGE PEARKES ARENA
6 P.M. G&W LANDSCAPING vs ESQUIMALT UNIVERSAL SHEET METAL
8 P.M. SAANICH METRO HONDA vs. VICTORIA ATHLETIC ASSOC.
ADULTS $1.00 O.A.P. and CHILDREN 50¢
6-23

jim tang

FLORA MARTIN, three-time Canadian women's senior champion, was presented with a plaque and a life membership at the annual meeting of the Victoria Curling last week and hard-working **Joyce St. Clair** became the first woman member to receive the Gold Shield Award, presented each year to the member considered to have contributed the most to the club...**Murray Howe**, youngest of Gordie's sons, won't follow father and brothers Mark and Marty into professional hockey. He has decided to give up the game and concentrate on becoming as good a doctor as his dad was a hockey player...**George Blanda** used to say "All I need to get high for a game is for someone to play the national anthem." But things have changed, and now most players have to be motivated in one way or another before giving their best. One reason could well be that youth sports are so over-organized and the need to win stressed so much that they become boring to the youngsters. By the time they are 20 many of them have 15-year careers...**Dale Tallon**, the onetime Canadian junior golf champion who was the first player drafted by **Vancouver Canucks**, has been reinstated as an amateur golfer...seven years ago **Tom Clements** was expected to be the quarterback at Notre Dame, **Jon Hufnagel** was being counted on as the signal-caller for Penn State and the University of Pittsburgh wasn't certain whether its quarterback would be **Bob Medwid** or **Bill Daniels**. All four were from McKees Rocks, Pa., and Hufnagel, with **Calgary Stampeders**, and Clements, with **Saskatchewan Roughriders**, are now in the Western Football Conference...**Bob Shanks**, as could have been guessed, and **Len Parsons** were there the night **Frank Frederickson** scored twice against **Montreal Canadiens** in the game which won the Stanley Cup for **Victoria Cougars**...credit a Swiss university professor with the thought that if there had been computers 100 years ago, they probably would have predicted that by now there would be so many horse-drawn vehicles it would be impossible to dispose of the manure.

★ ★ ★

MRS. ARTHUR HARRISON of Clearwater, Fla., has done it again. Said to be the first women to shoot her age on a regulation golf course when she shot a 72 seven years ago, Mrs. Harrison recently carved out a 79 on the Belleview Biltmore Country Club course in Belleair. And, disdaining a cart, she still walks the course when she plays...**Eddie Johnston**, one of the best-liked men in hockey, will be something different for veteran members of the **Chicago Black Hawks**, who after years of the dour **Billy Reay** got to take their orders from grumpy **Bob Pulford**. And in a refreshing change, Johnston intends to have the Hawks, who long have been about the least exciting team in the NHL, play wide-open offensive hockey...the three-point basket should make National Basketball Association games even more exciting in the late stages...about 30 Victorians, including **Joyce St. Clair**, who may be their most enthusiastic fan, husband Art and **John** and **Eileen Williams**, who will provide family support for son Dave, leave next Sunday for Puerto Rico to support **Victoria Budgets** in their bid to win the Pan-American Games men's softball championship. But for having to buy a complete ticket package and some uncertainty about the schedule the supporting group would probably have been more than twice as large...for reasons not readily discernible, quarterback **Ralph Brock** of the **Winnipeg Blue Bombers** now wants to be called by his right name. It's Dieter...**Jordy Bionda** is one of the most promising young lacrosse players in Ontario, and, yes, his dad is named Jack...the 1980 Canada Cup hockey series will likely be based in Edmonton and it's probable that some games will be played in Vancouver...**Don Cherry** said it for the latest NHL expansion draft when he commented that "Maybe someone should draft Blue, in honor of some of the other dogs the WHA (teams) are taking."

★ ★ ★

KEITH LINTON is practically right on schedule in his bid to become the first harness-racing driver to win 300 races in a year. His three Saturday victories at Sandown gave him 143, and he should end the first six months at 150. He has been driving at Stampede Park on Tuesdays and Wednesdays and plans to be in Calgary on Wednesday this week in addition to driving at Sandown on Monday, Thursday, Friday and Saturday...anything can happen in the ridiculous world of professional sport but if **Punch Imlach** does return to take over **Toronto Maple Leafs** it will rank high on the list of the unexpected...a recent column by **Glen Cole** in the Montreal Gazette was headed "So long, Scotty, you won't be missed." That remains to be seen but **Scotty Bowman** wasn't a popular figure in Montreal, least of all with most of the people who reported on club happpenings. Hypocrite, media manipulator, overly ambitious, less than honest and vicious critic were among the charges levelled by Cole, who did, however, acknowledge that the record shows that Bowman was an excellent coach...it could also be said that Bowman gave made a good off-ice move by signing with **Buffalo Sabres**, who have the potential to do better than they have done...can't help wondering if **Ernie Fedoruk** could tell us about the ethnic origin of linebacker **Ron Olsonoski** of the **Winnipeg Blue Bombers**...one has to hope that there will be some improvement in the scholastic standing of football players in the Big Ten Conference. In the hope of projecting a scholar-athlete image it has been the custom for a quarter of a century to select an all-academic Big Ten football team, but selection last year was close to automatic with only 49 out of about 1,000 players meeting the necessary qualification of a "B" average for the most recent year or an entire college career...**Gilles Tremblay**, who used to get the tough checking assignments from Montreal Canadiens and had his fine hockey career ended by asthma, commented recently that "If you had Gordie Howe's elbow up your nose for 10 years you'd have asthma too."

Speedster shares Sandown stage

By JIM TANG

Maple Hills Smoky Saturday removed, in a smashing performance, any lingering doubts about being able to pace with Sandown's best, but the striking grey gelding had to share centre stage with a claimer which set a track record with a sixth successive victory.

Governors Star Boy added the best chapter yet to what is now the best story of the 21-day-old harness-racing meet by handily whipping a good field of $6,000 claimers in the eighth race to erase the mark of five victories in a row it shared with Dark Phantom.

The eight-year-old gelding, claimed for $3,500 at Cloverdale about four months ago, is owned by three Vancouver brothers, Dan, Wing and Sun Leung. They formed the Winner Stables in March of last year, are currently campaigning Grape Time and Dungavel Duchess as well as Governors Star Boy at Sandown.

The brothers, who are thinking about eventually trying their hand at driving, only recently received their trainer's licenses. But any inexperience doesn't show in the way their stable ace has been running.

Governors Star Boy has been equal to every challenge. It has won on the front end, coming from behind in the stretch and with four different drivers as it was moved from the $3,500 ranks to run for $4,500, $5,000 and then, on Saturday, for $6,000.

The first two victories came with Joe Hudon at the reins, and when Hudon was injured, Rick Graham got the call in the third start. John Glen did the piloting in the next two victories, and on Saturday, Governors Star Boy gave veteran Willie Urquhart the second of his three victories.

Urquhart got good position early, saved ground and Governors Star Boy took over in the stretch as the pacesetters faltered.

Maple Hills Smoky was superb in the feature race. Impressive winner of its first two Sandown starts but out of it early when it broke stride in its first invitational, the big grey just overpowered a field which included Senga Decker, Quel Dale, Winsome Adios and B.C. Classy.

Well back in the early going, Jim Mohorich made his move midway through the backstretch and there was never a doubt as Maple Hills Smoky set the best time of the meet, a 2:02 1/5 mile which is a second faster than Billy Barker's best winning time this year and less than a second slower than the track record of 2:01 2/5, shared by Trevor John and Over Burden.

BREAKAGE: Last week brought considerable claiming action. **Banner Dundee** was taken for $2,000 Saturday by G. Johnson of 70 Mile House. On Friday, **Pat Lundy**, who had lost **Yankee Mate** a week earlier for $9,000, paid the same price to reclaim the five-year-old gelding and **Brian Wallace** put up $9,000 to get **Hunters Quill**. Earlier in the week, **Jim Mohorich** took **Senga Scarlett** and **D. Woods** of Sidney took **Worthy D.A.** out of $2,000 claimers and **Lorne Clarke** claimed **Baron Romero** for $5,000...**Paterson Pork**, the six-year-old mare which ended a two-year retirement by winning the third race, was meant to be named Paterson Park but when the name was submitted there was an o instead of an a and so far efforts to have the change made haven't been successful...**Keith Linton** won two photo decisions, with **Beaver Cash** and Paterson Pork, and then scored with **Count Butler** to push his Sandown total to 34 victories...long-shot place finishers set up the day's biggest Exactors, **T.V. Pilot** following **Waynes Buddy** across the line for a $119.50 return in the second race and **Sava Dominion** combining with **Senga Robin** for a $120.40 fourth-race payoff.

(Results, handicap on Page 20)

City veterans win series

BURNABY — Peter Brett scored his second goal with one minute to play Saturday, giving Vancouver Island Oldtimers a 2-2 draw with Vancouver Oldtimers in the second match of their home-and-home exhibition soccer series.

Victoria won the aggregate-goal competition 8-3.

The clubs were tied 1-1 after the first half and Jacky Bell and Willy White scored for Vancouver.

PLAYERS PREFER
ARDMORE GOLF COURSE
930 ARDMORE DRIVE
656-4621

SCREENS
INSIDE OUTSIDE STORMS • STORE FRONTS • MIRRORS • CHANGE SINGLE TO THERMO • GLASS
HUMPHREY ALUMINUM
382-8922
6-20 435 HILLSIDE

HOT AND COLT.

Sears
Tire and Auto Centre
Let Sears experts check your brakes
9.99 Refunded with authorized and completed brake work
We'll remove all wheels and check linings, wheel cylinder and/or calipers, measure drums and/or rotors, check steel and flex lines, master cylinder, emergency cables, seals, wheel bearings and prepare a written estimate.

2-wheel disc brake reline
69.99 Most North American cars Most Imports $10 extra
- Install Disc Pads
- Resurface 2-Disc Rotors
- Overhaul calipers
- Repack Inner and Outer Front Wheel bearings
- Check, flush and bleed entire system
- Inspect Master Cylinder, Brakelines, Flex Hoses and Emergency Cables
- Road Test
- Additional parts and labour extra

Sears: Automotive (190) Phone Enquiries: 595-9111
Advertised prices in effect 9:30 a.m. Monday June 25 through 5:00 p.m. Friday, June 29.

2-Wheel Drum Brake reline
49.99 Most North American cars and light trucks
- Install new lining on 2 wheels
- Overhaul 2-wheel cylinders
- Resurface 2 drums
- Install new springs and holddown parts
- Clean and lubricate self adjusters
- Check, flush and bleed entire system
- Inspect master cylinder, brake lines, flex hoses and emergency cables
- Road test
- Additional parts and labour extra

Simpsons-Sears Ltd.
3190 Shelbourne Street Lots of Free Parking
6-24

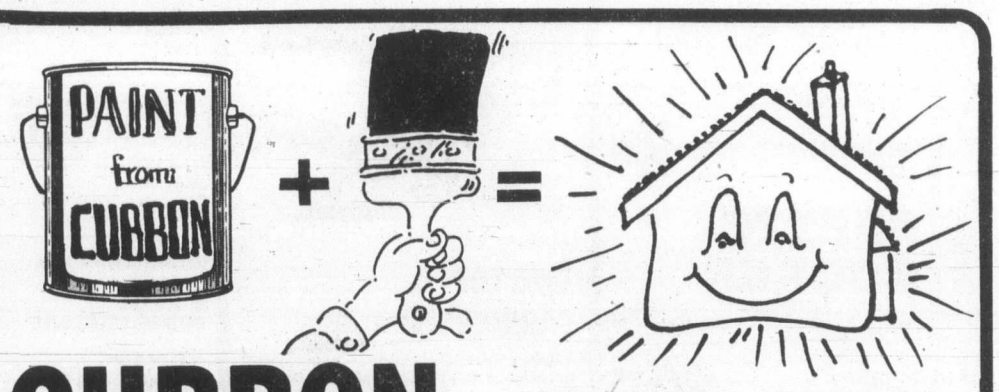

CUBBON CAN SOLVE YOUR HOME IMPROVEMENT PROBLEM!
Ask a Red Coat to show your these sale items and our many IN-STORE SPECIALS
LINKTONE STAIN SOLID and/or SEMI-TRANSPARENT
Available in 80 colors. Quality oil base stain.
$10.99 gal.
7¼" Aluminum PAINT TRAY complete with 2 hi-pile rollers
ONLY $1.99 set
Items not exactly as illustrated.
WE CARRY A WIDE ASSORTMENT OF PAINTING ACCESSORIES
CUBBON LINK HARDWARE STORES HOME CENTRE
IN COLWOOD 2650 NOBHILL RD. 474-1281
ON COOK 1720 COOK ST. 384-8181
STORE HOURS: MON.-SAT. 8 a.m.-5:30 p.m. SUNDAYS 10 a.m.-4 p.m.
CHARGEX VISA master charge
PRICES EFFECTIVE UNTIL JUNE 26 OR WHILE QUANTITIES LAST.

CAPITAL

OUTDOOR LIVING SALE

CONTINUES THRU SAT., JUNE 30th

SHOP DAILY 9-5:30, THURS.-FRI. 9-9

CANNING JARS

Take advantage of the great savings on Dominion wide mouth canning jars. 12 per case. Sold in cases ONLY.

PINTS OUTDOOR LIVING SALE 4.29

QUARTS OUTDOOR LIVING SALE 4.99

FREEZER BAGS

Glad freezer bags. 3 popular sizes at a timely saving! 25 bags per package.

SMALL — 6"x11"
Reg. low price 49¢ pkg.
OUTDOOR LIVING SALE
2 for 79¢

MEDIUM — 11½"x13"
Reg. low price 69¢ pkg.
OUTDOOR LIVING SALE
2 for 99¢

LARGE — 12"x18"
Reg. low price 79¢ pkg.
OUTDOOR LIVING SALE
2 for 1.19

SLEEPING BAGS

Come in and see the largest and best selection of sleeping bags on Vancouver Island including these "Outdoor Living" specials.

WOODSTOCK — Reg. 22.95
Rayon outer shell, cotton lining with full zipper. 2-lb. Wonderpuff polyester fill. Finished size approx. 34"x70".
OUTDOOR LIVING SALE 17.49

WESTERN — Reg. 26.95
3-lb. Wonderpuff polyester fill. Finished size 34"x75", full zipper. Rayon outer shell and cotton lining.
OUTDOOR LIVING SALE 20.49

ROAD RUNNER — Reg. 26.95
Ideal for summer backpacking. 1¼-lb. Dacron II fill, nylon outer and inner lining, full zipper, roll-up self bag. Finished size approx. 28"x75".
OUTDOOR LIVING SALE 21.95

ISLANDER — Reg. 29.95
4-lb. Wonderpuff polyester fill, finished size 34"x78". Rayon outer cover, cotton lining and full zipper.
OUTDOOR LIVING SALE 23.49

HIKING TENTS

TAYMOR RIPSTOP NYLON tents complete with pegs, poles and stuff bag. Bathtub style poly floor. 2 and 3 person models.

TRAILMASTER
Cut size 5'x7'
OUTDOOR LIVING SALE 24.88

HUNTER 3-PERSON
Cut size 7'x7' with 18" wall
Reg. 47.95
OUTDOOR LIVING SALE 36.88

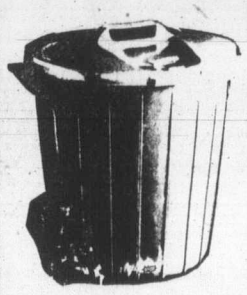

RUBBERMAID "CAN"
17-gal. family size olive green plastic refuse "can" with locking lid. Our regular low price 12.95 each.
OUTDOOR LIVING SALE
9.88

FIRE EXTINGUISHER
SUPER "6" dry chemical extinguisher effective on gasoline, electrical, grease and other flammables. Complete with mounting bracket.
OUTDOOR LIVING SALE 11.49

NYLON REINFORCED HOSE
½" diameter by 50-foot nylon reinforced plastic garden hose with full flow brass couplings. Reg. 7.95
OUTDOOR LIVING SALE 5.88

RAINWAVE SPRINKLER

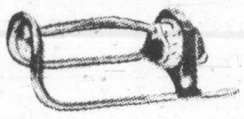

Oscillating sprinkler waters areas up to 2200 sq. ft. depending on your water pressure. Reg. 7.49 each.
OUTDOOR LIVING SALE 5.49

INFLATABLE BOAT
TAYMOR 2-person rubberized nylon inflatable boat — swivel oar locks, dual air chamber with brass valves, inflatable pillow seats and towline. Reg. 69.95
OUTDOOR LIVING SALE 56.88

FRAMEPACK
HASCO pin and ring OXFORD NYLON pack with 1 main compartment, 4 covered zippered outside pouches, anodized magnesium aluminum "H" frame with padded adjustable shoulder straps. Regular 26.95
OUTDOOR LIVING SALE 18.99

BUBBLE PADS
Perfect for backpackers and campers. Lightweight, waterproof and easy to carry. Hundreds of individual bubble air pockets.
24"x72"
OUTDOOR LIVING SALE 3.99
48"x72"
OUTDOOR LIVING SALE 7.99

ELECTRIC TOASTER
2-slice "flip flop" style electric toaster complete with cord. Ideal for use in summer cabins, etc.
OUTDOOR LIVING SALE 8.99

PRESTO-COOKER
5-quart presto gourmet pressure cooker, in nutmeg, harvest gold, or polished aluminum.
Reg. 49.95.
OUTDOOR LIVING SALE 39.88

PRESSURE CANNER
Presto 18-litre pressure canner holds seven 1-quart or twenty 1-pint jars. Take advantage of the great saving in readiness for the coming home canning of fish, vegetables, etc. Regular 84.95 each.
OUTDOOR LIVING SALE 59.95

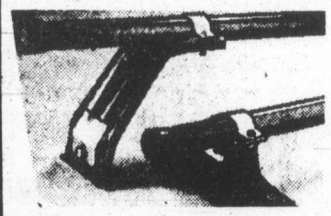

CAR TOP CARRIERS
Tubular steel bars, 2 styles — rain channel brackets or soft rubber roof pads. Regular 19.95 set.
OUTDOOR LIVING SALE 14.99

POLYWEAVE TARPS
Fibre reinforced polyweave plastic coated utility tarps. Cut sizes are slightly smaller. Reinforced edges and grommetted.

5'x7' OUTDOOR LIVING SALE	4.99
8'x10' OUTDOOR LIVING SALE	10.49
10'x12' OUTDOOR LIVING SALE	14.49
10'x15' OUTDOOR LIVING SALE	16.99

SEE OUR GREAT SAVINGS ON COLEMAN PRODUCTS FISHING TACKLE
Rods, reels, line, ball weights, Buzzbombs, Hotspot flashers, Alvey and Peetz reels, etc.

SUMMER FABRICS

20% OFF SUITINGS
A wide choice of summer colours is available in blends of poly/viscose, poly/cotton, poly/rayon or 100% polyester. Suitable for summer weight pants and jackets. 150 cm wide.
Reg. 5.95-6.96
OUTDOOR LIVING SALE, Metre 4.75-5.49

JACQUARD SHIRTINGS
Easy care blends of poly/cotton or poly/rayon in plain shades of blue, ivory, white, grey, gold or rose with assorted jacquard and dobbie patterns of florals and paisleys woven into the goods. 115 cm wide.
Reg. 5.49-6.95
OUTDOOR LIVING SALE, Metre 3.49-4.49

CLEARANCE TABLE

115 cm 100% cotton gauze	Reg. 4.49	Sale 3.59 m
115 cm 100% polyester plain crepe	Reg. 8.95	Sale 6.49 m
115 cm Poly/cotton printed voiles	Reg. 5.49	Sale 3.95 m
115 cm 100% polyester printed crepe	Reg. 6.49	Sale 4.49 m
115 cm Poly cotton Bordered Eyelet	Reg. 6.95	Sale 5.19 m
115 cm Poly cotton co-ordinate florals	Reg. 4.79	Sale 2.95 m
115 cm Plain poly/satinette	Reg. 8.50	Sale 5.95 m

LADIES' KNIT TOPS
Save 20% now on our entire stock of 100% cotton and poly/cotton knit tops in blousson styles, button fronts, halters, and V-necks. There's styles from Landlubber, Boutique, Jump for Charley and more. Reg. 6.49-19.95 ea.
OUTDOOR LIVING SALE, ea. 5.19-15.95

BOY'S HOWICK STAR JEANS
Ever-popular wide leg style jeans with 3 embroidered stars on the back pocket. Made of 100% pre-washed cotton denim in sizes 7-18.
Reg. 19.99 and 20.99
OUTDOOR LIVING SALE ..... 14.99 and 15.99

MEN'S WEAR

Levi's CORDS
Top quality 4-pocket, wide leg style cords by LEVI'S®. Made of a shrink resistant blend of 85% cotton/15% polyester in shades of tan, brown, navy, black, grey or natural. Waist sizes 27-38.
Reg. 23.95
OUTDOOR LIVING SALE 17.95

20% OFF MEN'S T-SHIRTS
Casual styling at its best from Jockey®, Skins®, Charley® and more. There's plains and stripes in short sleeve styles with crewnecks, V-necks and plaquet fronts. There's a style and colour to suit your every mood. Sizes S-XL. (Not all sizes in all styles.
Reg. 6.49-17.95.
OUTDOOR LIVING SALE
5.19-14.36

CHARGEX or MASTER CHARGE
ADDITIONAL PARKING IN OUR LOWER PARKING LOT

CAPITAL
1900 STORE STREET
385-9703
IRON & METALS LTD.

SPORTS

Eagle helps Nancy to top

HERSHEY, Pa. (AP) — Nancy Lopez shot a four-under-par 68 Saturday to tie veteran Kathy Whitworth for the second-round lead in the $100,000 Lady Keystone Open at Hershey Country Club's west course.

Lopez, the tour's leading money winner, eagled the 16th hole on her way to a two-round total of 140, four under par.

Whitworth shot a steady one-under par 71 over the par-72, 6,400-yard Hershey layout. One shot behind the leaders was Betsy King, who carded a 71 Saturday.

First round co-leader Amy Alcott was next at 142, two under par for the tournament after a 74 Saturday. Jerilyn Britz, who also shared the first round lead, ballooned to 77 and was at 145, five shots off the pace.

Lopez, a member of the Hershey Country Club and the hometown favorite, got hot on the back nine, where she recorded four birdies and her eagle. She could have been a shot better but she bogeyed the 18th hole for the second straight day.

At the 16th, Lopez hit a drive and a seven-iron to reach the par-five hole in two. She then dropped a 25-foot putt for her eagle.

Whitworth had a scrambling round with two birdies, a bogey and several saves. She lipped out an eagle putt at the 16th.

King bogeyed three of the first four holes but managed to birdie three of the next five to make the turn at even par. She then birdied on the 11th to gain her spot, one shot behind the leaders.

Alcott struggled all day and needed a 30-foot putt at 18 to save par.

Jocelyne Bourassa of Shawinigan, Que., and Cathy Sherk of Port Colborne, Ont., are tied at 150. Bourassa fired a 78 Saturday to go with her opening-round 72 while Sherk shot a 76 after an opening-round 74.

Dale Shaw of Victoria soared to an 80 Saturday and made the cut with a 153 total.

Nancy Lopez	72-68—140
Kathy Whitworth	69-71—140
Betsy King	70-71—141
Amy Alcott	68-74—142
Shelley Hamlin	69-74—143
Janet Coles	74-70—144
Patty Hayes	72-72—144
Sally Little	71-73—144
Debbie Massey	72-72—144
Debbie Austin	71-74—145
Jerilyn Britz	68-77—145
Sylvia Bertolaccini	72-73—145
Vicki Fergon	70-75—145
Marlene Floyd	71-74—145
Beth Solomon	74-71—145
Pat Myers	71-75—146
Lauren Howe	76-70—146
Carol Mann	71-75—146
Jane Renner	71-75—146
Jan Stephenson	74-72—146
JoAnne Carner	75-72—147
Peggy Conely	72-75—147
Gloria Ehret	73-74—147
Dot Germain	70-77—147
Sandra Palmer	75-72—147
Jocelyne Bourassa	72-78—150
Cathy Sherk	74-76—150
Dale Shaw	73-80—153

SMALL BUSINESS NEEDS LEASING
SUBURBAN 386-6131

PLAY TENNIS SQUASH AND BADMINTON
FOR $25 Per Month at the RACQUET CLUB as a NON-MEMBER
No Entrance Fee

This Straight Monthly Charge includes Social Membership, use of the Pool and Sauna. Lighted Tennis Courts. $25 Rate guaranteed for 12 months, although your only commitment is on a month-to-month basis.

On the above programme, you have access to Indoor Tennis Facilities at half-cost ($4.00 per hour per court, instead of $8.00).

Call Mr. Ernst Rieder, 477-1801, Days, Evenings or Weekends.

B.C. crew triumphs in regatta

KIEL, West Germany (CP) — A dramatic last-leg finish in the final race Saturday gave Paul Louie and Chuck Lawson of Vancouver the Star class championship at the annual Kiel Week regatta.

The Canadians held a narrow over-all lead going into the final race but were lying eighth when they made the final turn upwind for the finish line, a position that would have cost them the title. But Lawson read the light winds perfectly and the 22-foot boat moved into fourth place, a high enough finish to keep them in front.

Larry Lemieux of Edmonton finished second in the final race in the Finn class and was third over-all, four places ahead of Robert Woodbury of Ottawa. John Bertrand of the United States was the winner.

Peter Hall of Montreal, sixth in his last race, placed fifth in the Soling competition behind Robert Haines of the U.S. Bill Abbott of Sarnia, Ont., was 14th, Glen Dexter of Lunenburg, N.S., 15th and defending champion Hans Fogh of Toronto, 21st.

Jerry Roufs of Montreal was the top Canadian in the 470 class in 19th place.

AUTO BODY SPECIALISTS

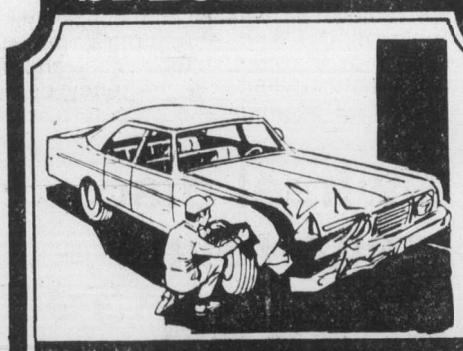

WE THOUGHT YOU SHOULD KNOW
We handle all make Collision Work, Frame Straightening, Body Work, Painting, and Glass Replacement.
"ALL CLAIMS PROCESSED"
CALL TONY GREEN
ENSIGN BODY SHOP
1124 VANCOUVER ST. 386-2411

Chris topples Martina in marathon

EASTBOURNE, England (AP) — Chris Evert Lloyd saved three match points before winning a dramatic three-hour tennis marathon 7-5, 5-7, 13-11 over Martina Navratilova to win the Eastbourne international grass court title Saturday.

Lloyd's victory was a reversal of last year's final between the two which Navratilova won 9-7 in the third set after saving a match point.

Lloyd said afterward, "The match was the best and closest high-quality match I have ever played."

The players scarcely made an unforced error. In 48 games, they served only one double fault each.

Navratilova's double fault, however, came in the crucial 47th game. With the score tied at 11-11, she first double faulted and then netted a simple volley to give the 24-year-old Lloyd the break she needed.

"At the end, whoever missed a couple of shots was going to lose," Navratilova said.

It was the 22-year-old reigning Wimbledon champion who cracked. But even in defeat she agreed with Lloyd.

"It was technically the hardest match I have ever played," she said. "It was so intense."

The crowd of 4,000 was gripped by the emotionally taut encounter that earned the winner $20,000.

But with Wimbledon starting next Monday, both players realized that even this classic duel will soon be forgotten.

"This match will probably be better than Wimbledon," said a tired Navratilova. "But Wimbledon is the one that matters."

Nothing could dampen Lloyd's satisfaction with the longest match she has ever played as a professional.

"We put so much mental and emotional energy into the match," she said. "I felt I was going really well, and in the third set I got overheads I would not even have tried for in another match.

"With Wimbledon so close, neither of us really wanted a hard match. It just happened that way."

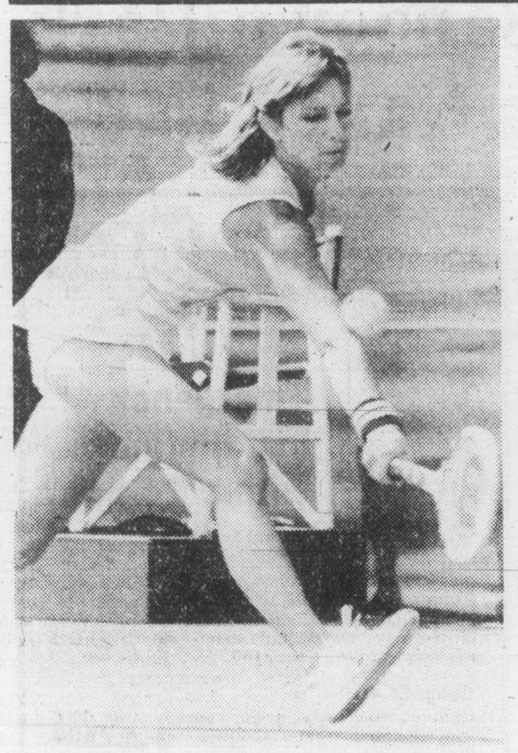

Chris Evert Lloyd hits backhand shot

Amaya wins warmup event

SURBITON, England (AP) — Big Vic Amaya of Holland, Mich., slammed home eight aces and 26 service winners Saturday and beat Mark Edmondson of Australia 6-4, 7-5 in the final of the Debenhams international grass court tennis tournament.

Amaya's hard hitting earned him a first prize of $9,000 and established him as a contender at next week's Wimbledon tournament, where he is unseeded.

The 6-foot-4 American had only once previously won a major tournament on grass — at Adelaide, Australia, two years ago.

He confessed after the match he is not really happy on grass, even though his power game is so well suited to it.

Amaya was seeded No. 5 in this last warm-up event before Wimbledon. He knocked out the top seed, Brian Gottfried, on his way to the final.

Amaya, whose service has been outstanding all week, hit four aces in each set.

He began slowly and Edmondson, playing a sharp serve and volley game, made the first break to lead 2-1.

The Australian hardly made an error until the sixth game, when he double faulted and lost his lead.

Amaya gradually went on top by the sheer power of his hitting. The second set went with service for 11 games, but Amaya always appeared more likely to break through and he finally did so in the 12th game to win the match.

CURLING ICE AVAILABLE
TO NON-MEMBERS AT THE
RACQUET CLUB
For the curling season
Oct. 1 to April 1
6-11 p.m.
week nights
$75 per league
$125 per couple, mixed league
WEEKDAYS
before 6 p.m., and weekends:
Ladies $45
Seniors and Juniors $30
THIS CHARGE INCLUDES SOCIAL MEMBERSHIP
CURLING INSTRUCTION AVAILABLE
WE WILL FORM LEAGUES FOR INDIVIDUALS, INCLUDING BEGINNERS
CALL
MR. ERNST RIEDER
477-1801
Days, Evenings or Weekends
6-23

VICTORIA TIRE

BRAKE SERVICE

Fast! Dependable! Guaranteed Quality!

For service, nobody beats Victoria Tire. That includes bringing your car up to full, safe braking performance.
To ensure a professional job and your satisfaction, our mechanics install only premium quality parts.
Whatever you drive, bring your car to Victoria Tire for fast dependable guaranteed brake service.

Includes resurfacing, parts and labour.

DRUM TYPE 2 Wheels — 34.95
- Install new premium quality Brake linings on 2 wheels
- Resurface 2 brake drums
- Clean brake backing plates
- Check return springs and hold down parts
- Inspect master cylinder and wheel cylinders
- Road Test

DISC TYPE 2 Wheels — 64.95
- Install premium quality Disc pads on 2 wheels
- Resurface 2 disc rotors
- Inspect master cylinder and disc brake calipers
- Repack front wheel bearings
- Road Test

CHARGEX VISA master charge

AVOID DELAY — PHONE FOR APPOINTMENT

VICTORIA TIRE
610 HERALD AT GOVERNMENT
382-6184
GOODYEAR

WESTCOAST SAVINGS CREDIT UNION

We do more for your money.

PLAN 24

Make your money work 'round the clock. Your basic savings account. Plan 24 calculates your interest daily and pays it monthly. Your money earns interest every 24 hours. And that's why we call it Plan 24.

SAVINGS PLUS

More interest, more often. Watch your nest egg grow. Savings Plus pays interest on your minimum monthly balance - *four times a year*. Plus the interest rate is *very* interesting. Just ask.

THE WESTCOASTER

Everything you want in a chequing package. And more. The Westcoaster is a great combination of financial services including unlimited chequing, monthly interest, monthly statements, a discount on a safety deposit box, overdraft protection, custom cheques, accidental death insurance and more. All for just $4 a month.

REGULAR CHEQUING

With 8-location convenience. Here's your money when you need it, at just 18 cents a cheque. But the best part, is that with our super computer system you can deposit and withdraw at any of our 8 branches. Monthly statements? Of course.

PRIME 55

Why wait till you're 60? A great chequing/savings account for people in the prime of life. For those over 55, it offers free chequing, free traveller's cheques, free money orders, plus added interest on term deposits and guaranteed investment certificates.

THE B.E.S.T PLAN

Plan on it for a secure retirement. The BEST Plan offers all the features you want in a retirement savings plan. And more. It's as easy to open as a savings account, it pays a high rate of interest, and you can withdraw your money at any time. If you need a retirement savings plan, get the BEST Plan. At Westcoast Savings.

AND MORE.

These are just a few of the innovative features that Westcoast offers their members. But there's even more! Like insurance, mortgages, loans, and special ways to save. As a matter of fact, you can handle all your money transactions from daily chequing to saving, to retirement planning, insurance, mortgages and more at any of our eight convenient locations. We do more for you. And your money.

Brenda,
Service Representative
Menzies Street Branch

8 CONVENIENT LOCATIONS

DOWNTOWN
1111 Government
388-7535

JAMES BAY
239 Menzies
386-6355

OAK BAY
2067 Cadboro Bay
595-1432

HILLSIDE
770 Hillside (at Blanshard)
388-7545

ESQUIMALT
1234 Esquimalt
388-7171

COLWOOD
1913 Sooke
478-5534

SOOKE
6689 Sooke
642-5233

OAK BAY VILLAGE
2255 Oak Bay Avenue
595-4342

Western FOOD

OPEN 9-9 WEEKDAYS · SATURDAY 9-6 SUNDAYS

772 GOLDSTREAM AVE., LANGFORD IN THE WESTBROOKE SHOPPING CENTRE

Prices Effective June 24, 25, 26. We reserve the right to limit quantities.

JUNE FOOD SPECIALS

FRESH UTILITY WHOLE FRYERS	79¢ lb.
BURNS VAC PACK DINNER HAMS Boneless	1.99 lb.
REGULAR WIENERS lb. pkg.	99¢
SLICED COOKED HAM 6-oz. pkg.	99¢
No. 1 SLICED BACON lb. pkg.	1.19
LOCAL NEW POTATOES	10 lbs. 89¢
FANCY ORANGES	4 lbs. 1.19
BUNCH CARROTS bunch	29¢
BOILER ONIONS	3 bag lbs. 59¢
NESTLE QUIK CHOCOLATE 2-lb. tin	2.19
LIBBY'S TOMATO JUICE 48-oz. tin	79¢
CHEERIO CEREAL 425-g pkg.	99¢
DETERGENT TIDE 12-litre box	5.99
FRESH CHICKEN BREASTS	lb. 1.39
LEGS	lb. 1.39
WINGS	lb. 89¢
NECKS and BACKS	lb. 29¢
TASTERS CHOICE INSTANT COFFEE 8-oz. jar	4.98
CARNATION COFFEE MATE 16-oz. jar	1.49
OLD DUTCH POTATO CHIPS Triple pak 225-g box	69¢
7-UP SOFT DRINK 3 26-oz. bottles Plus Deposit	1.09
NESTLE MINI PUDDING 3x5-oz. tin tube	69¢
GRILLTIME CHARCOAL BRIQUETTES 10 lb. bag	1.69
DOWNEY FABRIC SOFTENER 2 litres	1.99

Racing results from Sandown Park

Results of Saturday's standardbred racing at Sandown Park:

FIRST — $800 — 1 mile pace & trot.
Beaver Cash (Linton) 7.50 3.90 3.90
Carlisles King (Bouvier) 4.00 2.70
Montecristo Chip (Lundy) 3.30
Time 2:09/4. Exactor (6 & 4) $53.60.

Speedy Bluebird, Quiet Majority, Kahoka Jeff, Idyl Tass, Stylish Season also ran.

SECOND — $800 — 1 mile pace & trot.
Waynes Buddy (Jungquist) 8.20 4.00 3.40
T.V. Pilot (Burke) 9.80 4.20
Banner Dundee (Linton) 3.10
Time 2:10/3. Exactor (4 & 2) $119.50.

Arts Choice, Irish Lehigh, Meadow Jacob, Ceejay Hathy, Ringing Time also ran. Banner Dundee CLAIMED by Gail Johnson of 70 Mile House.

THIRD — $850 — 1 mile pace.
Paterson Pork (Linton) 8.20 3.70 2.50
Jims Tavern (Coleman) 3.00 2.40
Maple Hills Shelby (Tonkin) 2.90
Time 2:08/1. Exactor (1 & 3) $29.00.

Banbury Neon Byrd, Nechako Teena, Smoky Amazon, Nordel Jason, Liquid Smith also ran.

FOURTH — $850 — 1 mile pace — claiming.
Senga Robin (Galbraith) 10.60 4.60 3.50
Sava Dominion (MacDonald) 7.00 5.60
Auburn Tiger (Guest) 5.60
Time 2:07/1. Exactor (5 & 1) $120.40.

Worthy D. A., Cheyenne Mohawk, Kevin Minbar, Superior Odds also ran.

FIFTH — $900 — 1 mile pace — claiming.
Count Butler (Linton) 4.80 3.40 3.40
Miss Royal Silrook (Neale) 10.90 7.10
Magic Mystery (Boyd) 4.20
Time 2:09/2. Exactor (4 & 5) $84.60.

Hotline Annie, Dilly Jim, Little Pockets, Callaghan, Golden Jim also ran.

SIXTH — $950 — 1 mile pace — claiming.
Holridge Bryan (Arsenault) 8.90 4.80 3.10
Azar (Glen) 6.60 3.70
Dan P.A. (Urquhart) 3.70
Time 2:07/1. Exactor (1 & 7) $69.70.

Riverview King, Spreadagle, Antique Adios, Matsqui Miss also ran.

SEVENTH — $1,000 — 1 mile pace.
Deacon Brodie (Urquhart) 5.10 3.30 3.30
Great Future (Hill) 5.90 5.70
Bethany Pegassus (Ericsson) 5.60
Time 2:05/3. Exactor (2 & 3) $19.90.

Freemans Memory, Holridge Della, Baron Romero, Mi Grande Amigo, Call NI Raise also ran.

EIGHTH — $1050 — 1 mile pace — claiming.
Governors Star Boy (Urquhart) 9.30 5.90 3.70
Dustys Bomber (Armstrong) 4.40 2.80
Able Malesty (McDole) 2.90
Time 2:06. Exactor (3 & 5) $59.40.

Bold Design, Baron Lea A, Irish Stadt, Irish Dawn also ran. Maple Hills Don scratched.

NINTH — $1,800 —, 1 mile pace — Invitational Handicap.
Maple Hills Smoky (Mohorich) 16.80 4.10 2.60
Senga Decker (Linton) 3.20 2.30
Winsome Adios (Hollingsworth) 2.60
Time 2:02/1. Exactor (4 & 7) $42.00.

Quel Dale, Easy D.V., B.C. Classy, Ardens Perry also ran.

TENTH — $1,050 — 1 mile pace — claiming handicap.
Senga Rachel (Urquhart) 7.00 3.80 2.90
Monty Bloom (Bouvier) 4.00 3.00
Howler (McDole) 2.50
Time 2:06 4/5. Exactor (1 & 4) $18.40.

Rocket Dale, Avalon Don, Sandy Pick, Nevel Solicitor, Melody Wave also ran.

Attendance 1,645. Mutuel handle $111,696.

Colonist handicap
SANDOWN PARK

FIRST — Mile pace, purse $800, claiming.
3. Timber Bill (Armstrong)
7. Holridge Pat (Linton)
2. Dante Tiger (Linford)
8. Good Aim (Rankin)
1. Doc The Dauber (Boyd)
4. Castro (Burke)
5. Beavers Chip (Haining,Sr.)
6. Pittsburgh (Jungquist)

SECOND — 5/8-mile pace, purse $800, claiming.
5. Bert Express (Linton)
4. Open Range (D. Sibiga)
7. High Morale N (Urquhart)
8. March Stream (Burke)
1. Jos Premiere (Tuffy)
2. Senator Mite (Glen)
3. Edgewood Sampson (Wallace)
6. Andys Reber (Provencher)

THIRD — Mile pace, purse $800, claiming.
6. Dobbie Joe (Glen)
4. Kahoka Jeff (Tonkin)
7. Honor Mary Ann (Ericsson)
8. Farmstead Champ (Hodson)
1. Manor Dean (Tuffy)
2. Lebret (Provencher)
3. Spang Time (Rankin)
5. Outasight Swede (Wiseman)

FOURTH — Mile pace, purse $800, claiming.
6. Zinger (C. Sibiga)
3. Mark Dominion (Linton)
4. Shady Hill Sam (Hol'gsworth)
5. Macs Glory (McDole)
1. Holridge Bob (Glen)
2. Roger Bye Bye (Arsenault)
7. Snip Settor (Armstrong)
8. Tobies Spark (Linford)
Also eligible: Milt Rodney (Burke)

FIFTH — Mile pace, purse $800, claiming.
5. Need Kash (Hollingsworth)
3. Ray (Linford)
6. Charms All (Glen)
8. O Promise Me (C. Sibiga)
1. Andys Truant (Graham)
2. Ruby Khan (Armstrong)
4. Andys Buzzer (Jungquist)
7. Step Dance (Guest)

SIXTH — mile pace, purse$800, claiming.
6. Jet Seeman (Stymest)
8. Lady Fort (Linton)
1. Dusty Counsellor (Armstrong)
2. Got To Be (Jungquist)
3. Ensign Win (Haining,Sr.)
4. Spunkey Dale (Graham)
5. Phantom Dancer (C.Sibiga)
7. Bachelor Eddy (Glen)
Also eligible: Hot Shoes (Tonkin), Todds Choice (Hollingsworth)

SEVENTH — Mile pace, purse $900.
5. Here By Chance (Boyd)
2. Ardens Bret (Dryden)
6. Smokin Ellen (Burke)
1. Holridge emily (Arsenault)
3. Shadows Charlie (Ferguson)
4. B.C. Canada (J.M. Bouvier)

EIGHTH — Mile pace, purse $850, claiming.
5. Adios Tee Maral (Boyd)
4. Von Von (Linton)
3. Marc Kimberly (Jungquist)
6. Mel J. Victor (McDole)
1. Claybrook Barry (Boyd)
2. Lynn Collins (Glen)
7. Senga Norquay (Stymest)
8. Holridge Cindy (Hodson)
Also eligible: Irish Ojetsol (Hill), Union Miss (Armstrong)

NINTH — Mile pace, purse $800.
3. Gil Counsel(Jungquist)
5. Irish Flame (Hill)
1. Handle Carefully (Arsenault)
6. Robbie Boy (Boyd)
2. Nechako Prince (Hollingsworth)
4. Plucky Dauber (Armstrong)
7. B.C. Arden (Burke)

TENTH — mile pace, purse $900, claiming.
4. Cut The Deck (Glen)
3. Kalamea Edie (Linton)
5. Mike Dominion (Hollingsworth)
7. Michaels Derby (Arsenault)
1. Dainty Dauber (Boyd)
2. Donavon A. (Ericsson)
6. Shirley Mohawk (Clark)

(First four in order of selection, rest in post order.)

Jets sign left winger

WINNIPEG (CP) — Winnipeg Jets of the National Hockey League have signed left winger Bill Lesuk to a one-year contract.

Lesuk previously played in the NHL with the Washington Capitals. The 32-year-old native of Moose Jaw, Sask., is best known for his checking abilities.

Sears HOME OF HOME IMPROVEMENT

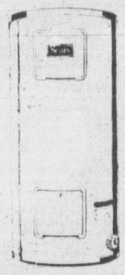

Emergency Installation* within 24-hrs.

*except Sundays and Holidays, Greater Victoria area only

Power Miser '180E'
40-Imperial gallon capacity. Energy-saving setting on the lower thermostat's external temp. control. No. 73180. 179.99

Cascade 40
Features 40-Imperial gallon capacity, twin 3000 watt upper and lower heating elements. White. 240-V. No. 73579 149.99

Parts and Installation extra.
We also carry 12-gal., 22-gal., 30-gal., 60-gal.
Sears Plumbing & Heating, 595-9111

Simpsons-Sears Ltd.
3190 Shelbourne Street

EXECUTIVE CAR LEASE

• PRICE
• SERVICE

We endeavour to provide the BEST LEASE VALUE WITH THE CAR OF YOUR CHOICE
Fleet Inquiries Welcome

LEASING

EXECUTIVE CAR LEASE LTD.
(Division of Peter Pollen Ford Sales Ltd.)
1060 YATES ST., VICTORIA 6-9 384-1144

GO FOR THE GOLD

"Don't Hang Up — Say Yes, Buy A Gold Medal Book"

Support Amateur Sport Nationally
and the
BRITISH COLUMBIA LACROSSE ASSOCIATION
"The Gold Medal Sport"

The Following National Businesses Present Saving Opportunities in The Gold Medal Coupon Book

Pop Shoppe of Canada
Gillette of Canada
Collegiate Sports Ltd.
Thrifty's Stores Ltd.
C.N. Hotels
Orange Julius of Canada
Simpsons-Sears Travel Services Ltd.
Adidas of Canada
Keg and Cleaver Restaurants Ltd.
Tip Top Tailors
ParticpAction
Shoppers Drug Mart (Koffler Stores)
Dairy Queen of Canada
Odeon Theatres Ltd.
Famous Players Theatres Ltd.
Smitty's Pancake House Ltd.
Capt'n Scott's Fish & Chips
Wendy's Old Fashion Hamburgers (Canada) Ltd.
Arthur Treachers Fish and Chips Ltd.

TO ORDER YOUR BOOK PLEASE CALL
VICTORIA 381-5833

A FUND RAISING PROJECT OF THE B.C. LACROSSE ASSOCIATION

WE THOUGHT YOU SHOULD KNOW...

GERRY NEWLOVE
(35 yrs. Mechanical experience)
MASTER TECHNICIAN

LARRY LEPARD
(15 yrs. Chrysler mechanical experience)
MASTER TECHNICIAN

JORGE DIAS
(24 yrs. mechanical experience)
MASTER TECHNICIAN

AIR CONDITIONING MAINTENANCE CHECK
- Evacuate and test
- Check clutch operation
- Check and adjust drive belts
- Check summer coolant
- Clean out condensor
- Recharge system

MOST CARS $39.95
TAX and FREON EXTRA

TRANSMISSION TUNE-UP
- Replace filter
- Replace gasket
- Replace Trans. fluid
- Adj. bands and inspect
- Adj. throttle linkage
- Adj. gear shift
- Check gear shift pattern

$44.95 Plus Tax
(Parts and Labor Incl.)
All Makes—Most North American Cars

SUMMER TUNE-UP

4 CYL.	$35.95
6 CYL.	$42.85
8 CYL.	$46.95

PLUS TAX

INCLUDES:
- Plugs, condensor, fuel filter, points
- Check choke operation
- Set carb to specs
- Service air cleaner
- Service battery, adjust drive belts
- Set engine to specs on electronic scope

MOST CARS

WHEN TOWING A BOAT OR TRAILER PROTECT YOUR TRANSMISSION WITH A MESA TRANSMISSION COOLER
10,000-lb. GVW Reg. $43.60 ..... SPECIAL $39.25
18,000-lb. GVW Reg. $70.80 ..... SPECIAL $63.75
Installation extra plus tax
TRAILER HITCH AND BALL 10% OFF RETAIL
(Labor extra)

MAJOR CREDIT CARDS ACCEPTED

Dodge Road Ready Service

Chryco

ANY ADDITIONAL PARTS OR SERVICE WILL BE QUOTED BEFORE WORK IS STARTED. 6-24
Call 386-2411 For an Appointment

autopar

ENSIGN SERVICE CENTRE
COOK and VIEW
CHRYSLER PLYMOUTH LTD.
Dealer Licence Number D495

Sears

1 day only

88¢ day

Monday, June 25th, is the day for terrific VALUES at Sears!

Shop 9:30-5:30. Personal Shopping Only. While Quantities Last.

Salisbury Steak

Delicious luncheon treat with Mushroom Gravy, Mashed Potatoes and Green Peas. 11-3 p.m.

1.88

Coffee House

Girls' Jogging Shorts

Easy-Care cotton blends. Ideal for summer!

2.88 each

Girls' Wear (77)

Ladies' Sun Halters

Asst'd. prints or red. A-C Cups. Sizes 34-38.

3.88 each

Intimate Apparel (18)

Men's Sport Socks

1.88 pair

Stretchy sport socks fits 10-13.
Men's Furnishings (33)

Cotton Blend Fabric

88¢ metre

Great assortment! 90 cm.-115 cm. wide.
Fashion Fabrics (36)

Sun Visor or Scarf Hats

1.88 each

Handy to shade your eyes from the bright sun!
Fashion Accessories (88)

Morval 30" Styrofoam Cooler

1.88 each

Useful for all your summer outings!
Sports Centre (6)

Peppermint Cream Wafers

88¢ each

Stock up on this delicious treat!
Candy Counter (87C)

Handy Plastic Pail

1.88 each

Sturdy and useful for so many household jobs!
Housewares (11)

CHILDREN'S WEAR

- Knee High Socks — Pair .88
- Boys' Briefs — Asst'd colours Each .88
- Girls' Briefs — Asst'd. styles Each .88
- Tube Socks — One size fits 3-7 Pair .88
- Children's Hats — Variety of styles Each .88
- Terry Shorts or Tops — For toddlers Each 1.88
- Sundresses — For Infants Each 1.88
- Short Sets — For Girls Each 2.88
- Swim Suits — For girls or boys Each 2.88

GIRLS' TEENS' WEAR

- Bikini Panties — Sizes 8-14 Each .88
- Knee High Socks — Asst'd colours Pair .88
- Rain Ponchos — Great for camping Each 2.88
- T-Shirts — girls sizes Each 2.88

LINGERIE

- Briefs and Bikinis — Assortment of styles and colours. S,M,L. Each .88
- Playtex Bras — Asst'd styles, Skintone or White. Sizes 32-38. A,B,C cup size Each 3.88

HOSIERY

- All-Togethers — Panty and hose in one, reinforced toe. Asst'd shades Each .88
- Knee Hi's — 3 pr. per pkg. Pkg. .88
- Ankle Socks — Asst'd colours Pair .88
- Panty Hose — 'Bye Bye Panties' combination panties and hose Pkg. .88
- Sheerest Support Hose — Sandalfoot toe, Sandstone, Spice or Toupe, S,M,L. Pkg. 2.88
- Vinyl Slippers — Blue or Brown, S,M,L. Pair 3.88

MEN'S FURNISHINGS

- Nylon Dress Socks — Stretchy, fits 10-13 Pair .88
- Briefs — Regular, 100% Cotton, Asst'd colours. S,M,L,XL. Each 1.88
- Vests — 100% Cotton, White only Each 1.88
- Low Rise Briefs — Asst'd colours, S,M,L,XL. Each 1.88
- Wool Dress Socks — Asst'd colours, fit 10-13. Pair 1.88
- Work Hankies — 3 per pkg. Each 1.88
- Sun Visor — White, Yellow or Blue Each 1.88
- Handies — Checked Cotton, 3 per pkg. Each 2.88
- T-Shirt — Drew style, asst'd colours, S,M,L. Each 3.88

MEN'S WORK WEAR

- Work Socks — Pair .88
- Work and Sport Socks, — Seconds 4 pair for .88

FASHION ACCESSORIES

- Coin Purses — Asst'd. styles Each 1.88
- Scarves — Asst'd designs and colours Each 1.88
- Ladies' Belts — Fashionable leather in several colours Each 1.88
- Umbrellas — Plastic bubble style Each 2.88

FASHION FABRICS

- 100% Polyester Gabardine — 150 cm. wide, limited colours. Metre 2.88
- Jacquard Pongee — 115 cm. wide, plain colours Metre 2.88
- Winnie-The-Pooh Single Knits — 150 cm. wide, 50% polyester/50% cotton Metre 2.88
- Dotted Sheer — 100% nylon, 115 cm. wide Metre 2.88

NOTIONS & YARNS

- Aran Yarn — 3-ply, 100% wool, 3½-oz. ball Each .88
- Cottage Craft Yarn — 4-ply, Plains and Heathers, 100% Wool, 50 gram ball Each .88
- Household Scissors Each .88
- Savelle Yarn — 4-ply Knitting worsted, 2-oz. ball, Yellow only 2 for .88
- Assorted Fancy Beads — Pkgs. 3 for .88
- 5-Tier Plastic Slack Rack — Each 1.88
- Crotchet Hook Cases — With Hooks Each 2.88

JEWELLERY

- Plastic Bracelets — Bangle style 8 for .88
- Stick Pins — Asst'd designs Each 1.88
- Earrings — For pierced ears PAIR 1.88
- Flower Combs — Asst'd colours Each 1.88
- Earrings — Pierced style PAIR 2.88
- Earring Holders — Includes 2 prs. pierced earrings Each 2.88

HEALTH & BEAUTY

- Cosmetic Cases — Each .88
- Old Spice Talc or Aftershave — Each .88
- Supercombs — Each .88
- Old Spice Smooth Shave — 200 ml Each .88
- Revlon Flex Shampoo Each .88
- Clairol Herbal Shampoo — 350 ml. Each 1.88
- Listerine — Each 1.88
- Old Spice Stick Deodorant — Each 1.88
- Tame — Each 1.88
- Moon Drops Body Silk — Each 1.88
- Johnson & Johnson Baby Shampoo — 850 ml Each 2.88

COFFEE HOUSE FEATURES

- 9:30-11 a.m. — HOT BUTTERED CRUMPETS SERVED WITH TEA OR COFFEE .88
- 2-4 p.m. — AFTERNOON SNACK—Cheese Cake and Coffee .88

HOUSEWARES

- Dish Drain Rack — Plastic Each .88
- Cake Decorator — Each .88
- Napkin Holder — Chromed Each .88
- Magnetic Memo Holders — Set of 4 Each .88
- Kitchen Tools — Potato Masher, Ladle, Spoons, Turner, etc. Each .88
- Glass Percolator Replacement Top — Each .88
- Jar Wrench — Each .88
- Ice Cream Scoop — Each .88
- Cookie Cutters — Stainless. Set of 6 Each .88
- Spoon and Spatula Set — Plastic Each .88
- Oven Mitt — Quilted, teflon finish Each .88
- Wall Pocket Storage Containers — Each .88
- Spice Container — Adheres to wall Each .88
- 5-Spice Shaker — Each .88
- Laundry Hooks — Pkg. of 10 Each .88
- Steak Knife Set — Set of 2 Each .88
- Kitchen Scissors — Each .88
- Cookie Sheet or Muffin Tin — Each .88
- Assorted Mugs — Each .88
- Jelly Mold — Each 1.88
- Spoon Rest — Stainless Steel Each 1.88

STAPLES

- Dish Cloths — 4 per pkg. Pdg. .88
- Tea Towels — 100% cotton Each .88
- Rubbermaid Soap Dish — Each .88
- Place Mats — Each .88
- Face Cloths — Each .88
- Beauty Shower Bar — Asst'd colours Each .88
- Bath Appliques — Blue only Pkg. .88
- Rubbermaid Waste Baskets — Each .88
- Doily — 10x14". Oval Each 1.88
- Hand Towel Each 1.88
- Pillow Cases — Perma Press Pkg. 2.88
- Oven Mitts — 'Kitchen Bouquet' Pair 2.88

BOYS' WEAR

- Bikini Brief — Each .88
- Denim Ball Cap — Each 1.88
- Tennis Visor — Satin Each 2.88
- Tank Top — Each 2.88
- Camp Shorts — Each 2.88
- Sport Socks — 3 pair for 3.88

HOME ACCESSORIES

- Scented Lamp Oil — Asst'd colours Each .88
- Plastic Drink Stirrers — Pkg. .88
- Glass Dessert Plates — Each .88
- Plastic Party Picks — Pkgs. 2 for .88
- China Florals — Each 1.88
- Animal Salt and Pepper Shakers — Set 1.88
- Decorative Wall Plates — Asst'd patterns Each 2.88
- Cheese Board with Knife — Each 2.88
- Crystal Ashtrays — Each 3.88
- Assorted China Cups and Saucers — Each 3.88
- Bone China Mugs — Each 3.88

HOME IMPROVEMENTS

- Plunger — Each .88
- Tank Balls — Each .88
- Tissue Holder — Each .88
- Tooth Brush Holder — Each .88
- Soap Dish — Each .88
- Tile — Assorted colours, sq. ft. Each .88
- Teflon Tape — 2 for .88
- Drain Cleaner — Each 1.88
- Furnace Filters — Each 1.88
- Pool Liner Cleaner — Each 1.88
- Pool Test Kit Refills — Each 1.88

CAMERA SUPPLIES

- One Hole Punch Each .88
- 3-M Film — 110-12 Each .88
- 3-M Film — 126-12 Each .88
- Medallion Writing Pad — Each .88
- Envelopes #8 — 50/pkg. Each .88
- Boxed Stationery — Each .88
- Bond Fast LePage Glue — 2 for .88
- Zee Tab — Pkg. .88
- Playing Cards — Each .88
- Saturday Night Fever Exercise Book — 2 for .88
- Household Scratch Pad — 4 for .88
- Magi Cubes — Each 1.88
- Memo Board — Each .88
- Flat Wrap — 4 for 1.88
- Puzzle — Each 2.88
- Flash Bar — Each 2.88

TOYLAND

- Inflatable Swim Ring — 20" Each .88
- Beach Ball — 20" Each .88
- Frisbee — Each .88
- Micronart — Time Traveller Each .88
- Colouring Books — Asst'd 3 for .88
- Puzzles — Each 1.88
- Bathtubbies — Tugboats Each 2.88

VACUUM SUPPLIES

- Scent Paks — Each .88
- Vacuum Belts — Pkg. of 2 Pkg. 1.88
- Bissell Rug Shampoo — Each 5.88
- Vacuum Bags — Regular size 6 pkgs. 5.88
- Vacuum Bags — Extra large 6 pkgs. 6.88

CANDY COUNTER

- Toasted Coconut marshmallows — 8-oz. bag Each .88
- McKellops Peanut Brittle — 8-oz. Each .88
- Hokey-Pokey — Glazed popcorn with peanuts Each .88
- B.B.Q. Peanuts — 1-lb. bag Each .88
- Hershey Peanut Butter Cups — 4 for .88
- Sesame Snaps — Great for lunches 5 for .88
- Traditional Fruit Cake — 24-oz. Each 1.88
- Glosette Raisins — 1-lb. bag Each 1.88
- Glosette Peanuts — 1-lb. bag Each 1.88
- Posters — Choose from Velvet, #1, Personality, Fantasy Each 1.88

GARDEN TOOLS

- EDGER Each 1.88
- CULTIVATOR—3-prong Each 1.88
- FAN SPRAY Each 1.88
- DUTCH HOE Each 2.88
- GARDEN HOE—Long handle Each 2.88

RECORD SUPPLIES

- Cassette Head Cleaner — Each .88
- Record Cloths — Each .88
- Pillow Speaker — Each 1.88

SPORTING GOODS

- Nylon Rod — Rewinding Twine Each .88
- Escort Disposable Flashlite — Each 1.88
- Sun Visor Hat — Each 1.88
- 'Kro Flite' Golf Balls — Pkg. of 3 Each 1.88
- Tube Socks — Pair 1.88
- Diehard 'D' Batteries — 2 for 1.88
- Coleman Propane Fuel — 16-oz. Each 2.88

DRAPERIES

- Pro-Drape — Prevents yellowing Each .88
- I-Beam Track — 6' and 4', zinc only, accessories included Pkg. .88
- Single Curtain Rod — Extends 24-48" Each .88
- Sash Rod — Pkg. of 2, extends 12-20" Each .88
- Fabric Samples — Various colours and textures Each .88

AUTOMOTIVE ACCESSORIES

- Chrome Polish Each .88
- Grease Tube Refill — Esso brand Each .88
- Turtle Wax Polishing Compound — Each .88
- Wire Brush — Each .88
- Clearance Light — Each .88
- Armoral — 4-oz. Each 1.88
- Film-Off — Each 1.88
- Carburator Cleaner — Each 2.88

GARDEN SHOP

- Plants — In 4" pots Each .88
- Garden Ties — Pkg. of 75 Each .88
- Sterilized Potting Soil — 8.8-lb. bag Each .88
- Garden Seeds — Asst'd. flowers and vegetables 3 for .88
- Green Lawn Edge — 4"x20' Each 1.88
- Liquid Seaweed — Norwegian Concentrate Each 1.88
- Tomato Gro — 1-lb., 1 tbsp. per gal. Each 1.88
- Fish Fertilizer — Sea King, 64-oz. Each 1.88
- Plant Food — 20-20-20 Each 3.88
- Whirl-A-Gig Weather Vane — 17" long 10" high Each 3.88

HARDWARE

- Ceiling Lampholder — White Plastic Each .88
- Package Sealing Tape — Each .88
- Parts Box — Plastic, handy for storing odds and ends Each .88
- Sand Paper — Asst'd. 20 sheets per pkg. Pkg. .88
- Contact Cement — LePage Each .88
- Pocket Knife — Craftsman Each 1.88
- Propane Bottles — Craftsman Each 1.88
- Sawhorse Brackets — 2x4" Pair 2.88
- Spark Plug Socket — Craftsman 13/16 Each 2.88
- ½" Drive Extension — Craftsman 2" long Each 3.88

PAINT SUPPLIES

- Sanding Block — Each .88
- Polyfil — Each .88
- Roller Sleeve — Each .88
- Brushes — Each .88
- Caulking Compound — Oil base Each .88
- Polyclens — 250 ml. size Each .88
- Polyfix — ½ pint Each .88

Simpsons-Sears Ltd.

3190 Shelbourne Street. Lots of Free Parking . . . No Tickets, No Time Limit

B.C. PARLOUR CAR TOURS 100% B.C. OWNED AND OPERATED

Brand new MCI highway motor coaches. Air-conditioned, washroom equipped and ample leg room. Ultimate in passenger comfort. See for yourself.

1 VANCOUVER ISLAND'S FIRST CHOICE FOR QUALITY TOURS
CALL FOR RESERVATIONS TODAY
388-5553

DISNEYLAND
AUG. 18 — 10 DAYS
Don't miss the bus — reserve now!

SAN FRANCISCO-DISNEYLAND-LAS VEGAS
SEPT.24 — OCT. 5 — 13 DAYS

RENO 7 DAYS
REGULAR SATURDAY DEPARTURES STARTING SEPT. 1/79

RENO-LAS VEGAS
OCT. 6-14 — 9 DAYS

DAY TRIPS
ROYAL HUDSON STEAM TRAIN
JULY 16th and 30th — AUG. 13th and 20th
P.N.E.
AUG. 25
ABBOTSFORD AIR SHOW
AUG. 11 and 12

FOR INFORMATION AND RESERVATIONS CALL OUR OFFICE
MEMBERS OF VICTORIA CHAMBER OF COMMERCE; VICTORIA BETTER BUSINESS BUREAU
202—2610 DOUGLAS STREET 388-5553
BRITISH COLUMBIA PARLOUR CAR TOURS REG. # 642-5

WE USE INTERNATIONAL STAGE LINES BUSES

Polish style is different

By DAVID K. WILLIS

WARSAW, POLAND — This is communism? I can't believe it . . .

Here we sit in a sunlit, 17th-century square, under a blue umbrella with a white fringe, eating cake and drinking coffee from a white iron-work table covered with a clean, orange cloth.

Gypsy music sways and shimmers from a walking violin, piano-accordion and double-bass. A stout showman in a black top hat winds the handle of a barrel-organ. Instead of a monkey he has a multicolored parrot. Passersby throw coins into its cage.

The hooves of two gray horses clatter on the cobblestones. Up draws a turn-of-the-century coach. The driver, in cloak and cap, ushers out a couple who walk to their wedding breakfast in a fashionable restaurant.

All around the square, the rebuilt Old Town shines with three-storey plaster facades, period street lamps, vaulted gates, forged iron door knockers, pale pastel colors, churches big and small . . .

Yes, this is one aspect of communism . . . Polish style. A first-time visitor from stern, gray, austere Moscow is astonished.

"But can't you sit outside and eat in Red Square?" asks Anna innocently. She's never been there. She and her husband and I have sat for two hours in the old market square here, talking far more freely than new acquaintances ever would do in Moscow.

How to answer her? How to convey that the mere idea of an outdoor restaurant in the forbidding, patrolled, fortress-like Red Square is unthinkable?

The 35 million Poles, on their flat, wedge-shaped plain, have Communist rulers led by Edward Gierek. They have a controlled press, constant shortages of meat and other food because of a highly inefficient, centrally planned agriculture, a secret police network, a frustrating shortage of books, various restrictions on individual freedom.

Yet the Poles also are less subservient than Russians, much more attuned to the West through history, culture, the Roman Catholic Church and the large numbers of Poles living abroad.

Yet life is not all sunshine and cake.

Poland is borrowing a half-million dollars at a time from Western banks, cutting back hard on spending and raising hard currency prices within Poland. He's even about to stop pensioners cashing in 20 per cent of those Social Security cheques from America for hard-currency coupons, which strikes many here as risking large public displeasure for miniscule savings.

Meanwhile, couples wait up to 10 years for a new apartment and several years for a car.

Yet Polish TV shows *Kojak* and *Columbo*, and Warsaw movie houses have been showing *Julia*, *The Godfather* and *Star Wars*. And the girls at the discos sport glitter eye makeup and swinging styles.

Poland. It's different.

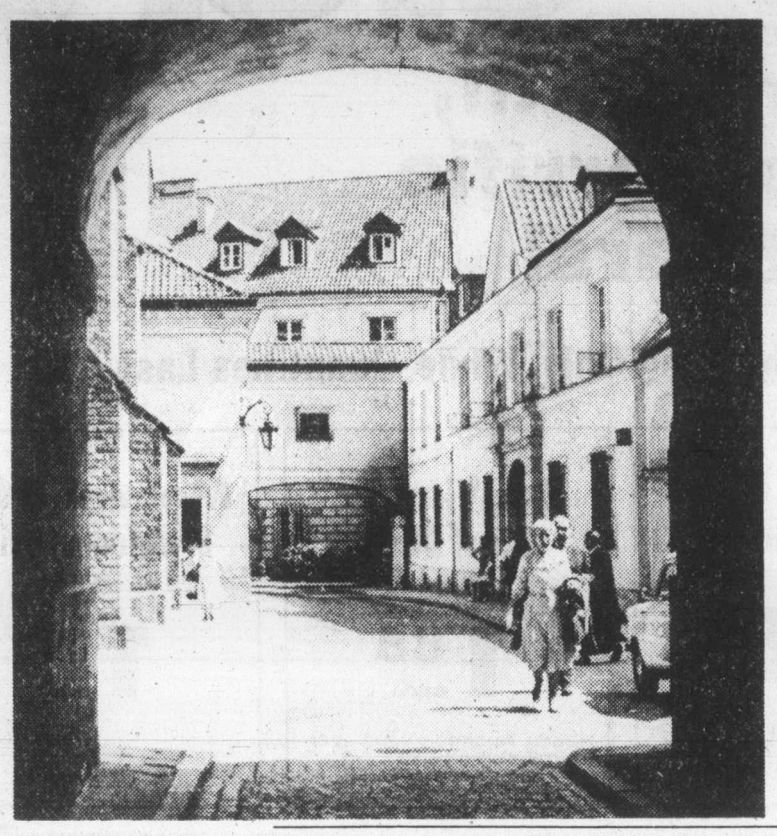

OLD TOWN in Warsaw has visitors wondering: Is this really communism? Most puzzled of all are the tourists from Moscow.

Hours wax

LONDON (UPI) — Madame Tussaud's, the famous London waxworks, is extending its opening times this summer "in an attempt to reduce congestion." It is opening at 9 a.m. on weekends and Wednesdays and closing at 6:30 p.m.

david ingram's
LENTA TRAVEL

WAIKIKI GRAND

We are flying to Hawaii this summer.

YOU CAN JOIN US FOR ONLY $469.00
Per Person, based on double occupancy.

- RETURN AIRFARE FROM VANCOUVER
- TWO WEEKS ACCOMMODATION
- AIRPORT TRANSFERS
- WELCOME BREAKFAST
- ½ DAY SHOPPING & SIGHTSEEING TOUR
- TRADITIONAL "ALOHA" LEI GREETING
- ALL ROOMS INCLUDE KITCHENETTES

LENTA 620 ADMIRALS RD. 5-20 384-4622

Departs Vancouver Sept. 8, 15, 22, 29 Oct. 6
OPRYLAND USA

Double 579.00 — Triple 559.00
QUAD. 539.00 — Single 779.00

- Includes round trip air transporation
- Accommodations — 4 Nights Nashville; 3 Nights Memphis
- Transfers to and from Nashville airport
- Transportation between Nashville and Memphis
- Tours such as Opryland Tour, Discover Music City Tour, Riverboat Tour, Elvis Presley Memorial Tour, Grande Ole Opry Tickets.

Reserve Early

BAINS INTERNATIONAL TRAVEL SERVICE LTD.
1710 Douglas St., opp. the Bay 386-6363

sunrise disneyland

10 DAYS BY AIR-CONDITIONED COACH FROM VICTORIA, DUNCAN, NANAIMO or COURTENAY

SHEILA
TOUR MANAGER

Departures by Bus June 30, July 21, Aug. 4, 18, Sept. 8 and December 22.

Accommodation at the Quality Inn, Anaheim.

Rodeway Inn in Springfield and Sacramento.

Includes transportation, accommodation, Anaheim party, Disneyland entrance and 15 attractions, Universal Studio tour, San Diego Zoo excursion (or Tijuana, Mexico).

Price (per person for a family of four) $265.00

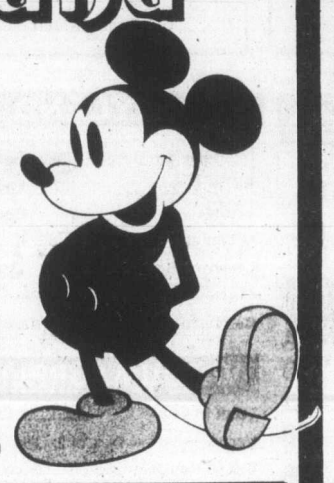

OR FLY SILVER WING
7 NIGHTS FROM VANCOUVER
Pacific Western 737 jet from Vancouver International Airport June 30, July 7, 14, 21, 28, August 4, 11, 18.

7 NIGHTS ANAHEIM
Jet transportation, accommodation at the Quality Inn, 2 entrances and 15 attractions at Disneyland. Airport to hotel transfers. Reduced price for children under 12 accompanied by 2 adults.

4 NIGHTS ANAHEIM (Quality Inn)
3 NIGHTS SAN DIEGO (Dana Inn)
Transportation and accommodation, 2 entrances and 15 attractions in Disneyland, car with unlimited mileage.

7 NIGHTS SAN DIEGO
at the Dana Inn. Transportation, accommodation and car with unlimited mileage.

FOR DETAILED INFORMATION PHONE YOUR TRAVEL AGENT
or
382-4271 SUNRISE HOLIDAYS LTD. 2620 Quadra St.

sunrise holidays

JAMAICA $619
Air, Hotel, 14 nights
September departures

WAIKIKI $469
15 Days, 14 Nights. Air & Hotel

LAS VEGAS $179
4 Days, 3 Nights. Air and Hotel

Starting July 1st New Prices Take Effect for RENO
4 NIGHTS AIR AND HOTEL $179
7 NIGHTS AIR AND HOTEL $209

LENTA Tours
620 ADMIRALS ROAD
VICTORIA, B.C. V9A 2N7
TELEPHONE: 384-4622

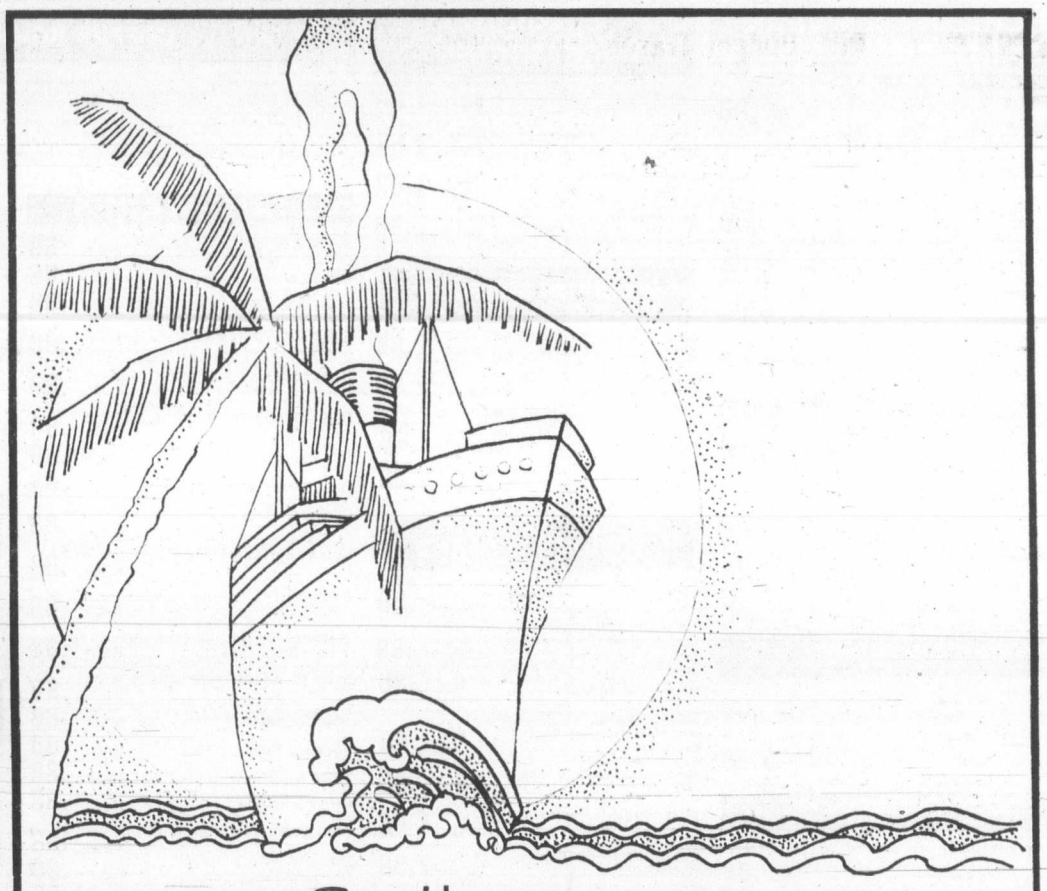

Sail away.

Never sailed off to sea? Then set out to see what it's all about aboard a Princess mini cruise. It'll convince you it's the good life.
See how inexpensive Princess mini cruises are at Eaton's Travel:
3 days and nights to San Francisco from **375.00** Canadian
5 days and nights to Los Angeles from **625.00** Canadian
Pick one. Then set sail September 10th aboard the Island Princess.
Once aboard, you'll be treated as only a Princess can treat you — royally. Prepare yourself for sheer relaxation, breakfasts in bed and waiters who cater to your every whim.
Watch for sea lions along the rugged Oregon coast. Experience the romance of moonlight nights. Dance up a storm to live music. Or get carried away by Casino magic.

And a Princess mini cruise is just a sampling of shipboard life. Book now, call Eaton's Travel.

Victoria, **388-6488;**
Nanaimo, **753-0151.**

Eaton's Travel Guarantee: We've checked these mini cruises and can tell you how and where to get the most for your travel dollars. Better still, when you book through us your travel arrangements are protected by Eaton's Travel Guarantee. Remember you can 'charge it' to your Eaton's Account.

Prices quoted are the lowest available at press time. They may vary according to departure dates and are subject to availability at time of booking. Price may not include port taxes.

Eaton's Travel

AUSTRALIA

Depart from Vancouver Dec. 2. See New Zealand, too.

Sail in grand style to Australia, New Zealand and the alluring South Pacific aboard P&O's majestic British-registered Oriana.

In 17 glorious days, you'll discover the magic of a holiday at sea. Life with international passengers. And the art of leisure—perfected by P&O after more than a century and a half of service at sea.

Set sail from Vancouver. Then follow the sun to Honolulu, lush Suva in the Fijis and Auckland, New Zealand. Arriving in Sydney when it's Summer down under.

Special for Canada—10% off.
Save 10% on Oriana's quoted U.S. fares.
Canberra departs February 3.
Or sail to Australia from San Francisco on P&O's Canberra on part of her 1980 World Cruise.
Call a travel agent now.

P&O
AP-310-6-24
P&O Princess Cruises
409 Granville Street
Vancouver, BC, V6C 1T2
Please send me information on
☐ Oriana ☐ Canberra
Name
Address
City Province Code
My Travel Agent City

FOR
TRAVEL INSURANCE
P. R. Brown and Sons Ltd.
762 Fort St.
385-3435

MONEY BELTS
PASSPORT CASES
McMartins
1605 Douglas St.

Thomas Cook
VICTORIA'S COMPLETE TRAVEL AGENCY
- Travel Insurance
- Charters
- Package Tours
- Car Rentals
- Custom Itineraries
- Cruises
- Air Tickets
- Hotels
- Escorted Tours
- Travelling Cheques
- Business Travel Service

IT COSTS NO MORE TO TAKE ADVANTAGE OF OUR EXPERIENCE
"The Trusted Name in Travel Everywhere"
1322 DOUGLAS ST.
388-7811
Thomas Cook
6-23

Gondola dock at St. Mark's Square

Only one Venice— and it's fabulous

By DAVID BUTWIN

VENICE, Italy — Every city built on the water with a canal or two running through it is compared to Venice. However, there is only one Venice, and I am glad to report it is alive and quite well on the Grand Canal.

Underneath, of course, it is suffering and sagging, but the problems are being studied and there is hope.

Reports of its demise are grossly exaggerated, as anyone will attest who arrives on a spring day when wisteria blossoms perfume even the dankest canals and the pigeons in Piazza San Marco seem to strut with particular bravado.

Thomas Mann was right when he wrote of "the incomparable, the fabulous, the like-nothing-else-in-the-world" Venice. Somehow the city does not pale on return visits; it improves. In a sense, you can't go back to some places. What you absorb and take away the first time forever colors your impression. Though I had been to Venice once before, everything now was new, fresh, unseen.

Well, the crowds still were the same. The summer tourist flood had not begun, but students from all across Europe had mobbed in front of St. Mark's Basilica, in the Doges' Palace, at the Bridge of Sighs.

Today it is easy to get the impression the city has been frozen in time for centuries. Its eerie timelessness can be at once charming and maddening, to hear my Venetian friend (once a Milanese) tell it.

"Life in Venice is very soft; the streets are empty at night; you can walk completely safe anywhere. Nothing happens. Every day is the same. Last year some men tried to attack a bank — in five minutes the bridges were blocked and the men were caught. There was no way out."

In Venice you can walk your feet off or take it all in from the soft seat of a gondola (the sleek ones go for as high as $30 a half-hour); or you can get the essence of the city without budging from a chair at either the Florian or Quadri cafes on the Piazza San Marco.

200 years of bridges

The world's first iron bridge, which spans the River Severn, has its 200th birthday in 1979.

It is situated in the village named after it, Ironbridge in Shropshire, and is now a focal point of the Ironbridge Gorge Museum a major open-air museum complex on the site of the birthplace of the Industrial Revolution. Voted the European Museum of the Year in 1978, Ironbridge has a visitor center and is really four museums in one — a ticket to all four costs only $2.

On July 2, the anniversary of the meeting of the two spans of the bridge, there will be historical processions and pageants through the gorge.

This summer there will also be special exhibitions, and the Great Warehouse of the Coalbrookdale Company will open as a museum of ironfoundings. It is being restored near the furnace sites where iron was first smelted with coke in 1709.

18 million on Sealink

LONDON (UPI) — Sealink, the car and passenger ferry services of Britain's railroads, carried 18.29 million passengers and 2.13 million cars in 1978, annual figures showed. It was an increase of nearly 1 million passengers over the year before.

ARCTIC CIRCLER
A tour which has aroused Press interest from the Financial Times to Vogue Magazine . . . the unique Arctic Circler Tour to
INUVIK
only $229. including airfare
- return jet transportation Victoria-Inuvik
- arctic char dinner with wine
- guided tour of Inuvik & environs
- chance to stop for handicrafts, carvings
- full breakfast on return flight

Some seats are still available on this last tour of the season — July 14
Still the most unusual — and inexpensive — way to get a taste of life north of the Arctic Circle.
BLANEY'S TRAVEL SERVICE LTD.
Officially Licensed by the Government of British Columbia.
920 DOUGLAS — 382-7254
1503 WILMOT PL. — 598-4531
"The Arrangers"
6-23

Budget Travel's 4TH ANNUAL
"MARITIMES AND NEW ENGLAND STATES"
Fall Foliage Tour
SEPT. 22-OCT. 6 (2 weeks)
$975.00
TOUR HIGHLIGHTS
Jet flight from Victoria to Toronto with overnight accommodation. 2 week inclusive coach tour to view the fiery fall colors and spectacular scenery of the Maritime Provinces and New England States. Your tour visits Toronto, Montreal, Riviere du Loupe (Quebec), Fredericton (N.B.), Port Hawkesbury, Cabot Trail, Port Hastings, Charlottetown, Halifax, Peggy's Cove, Moncton, Bangor (Maine), Burlington (Vermont), Toronto — jet flight back to Victoria.
THIS BEAUTIFUL TOUR IS ALWAYS A SELL-OUT
SO EARLY BOOKING IS RECOMMENDED
For Reservations and further details contact
Budget Travel LTD.
1066 Douglas St., Victoria
Phone 384-7121
6-23

Princess Tours
MINI CRUISES TO CALIFORNIA
FROM VICTORIA TO SAN FRANCISCO
ON THE
"LOVE BOAT" PACIFIC PRINCESS
DEPARTURES: July 10, 22, Aug. 3, 15, 27 and Sept. 8, 20
$262 per person U.S. Funds
These mini cruises present the perfect opportunity for the first time traveller to give luxury cruising a try.
WE REQUIRE SEVERAL SINGLE LADIES TO SHARE ACCOMMODATION WITH OTHER LADIES ON THESE CRUISES.
Call Today!
WESTERN CANADA TRAVEL SERVICE LTD.
729 JOHNSON 382-6160
SOOKE OFFICE 642-4422
6-23

Budget Travel 2 Week
MEDITERRANEAN CRUISE
ATHENS EGYPT HOLYLAND TURKEY GREEK ISLANDS
SEPT. 30-OCT. 15 2-WEEK AIR/SEA CRUISE
FROM VICTORIA
THIS YEAR we can make your cruise dreams come true by inviting you to join Jock Dunbar on his special full inclusive 2-week cruise holiday in the Eastern Mediterranean. Our escorted cruise group will fly from Victoria, Sept. 30, bound for Athens to board the luxury ship "Golden Odyssey".
For 2 weeks you will live in luxury as you voyage into history discovering the wonders of Monumental Athens, Spectacular Delphi — Crete — Egypt's Pyramids — Israel — Holy Cities of Jerusalem and Bethlehem — Exotic Istanbul with it's beautiful "Blue Mosque" — the Romantic Greek Islands.
Your floating hotel will be the Scandinavian cruise ship the "Golden Odyssey" — built in 1974, she is the most modern luxury cruise ship sailing the Mediterranean. All cabins are first class state rooms — continental cuisine and international entertainment nightly.
We have only 3 cabins left priced from Can. $2715 inclusive from Victoria. We are looking for one gentleman and one lady to share twin berth cabins. Please contact our office now for reservations. Bookings close June 20th.
6-23
Budget Travel Ltd.
1066 DOUGLAS STREET, VICTORIA, B.C., 384-7121

CAPITAL TOURS
All fares quoted are on a per person basis.
ALASKA BUS/CRUISE
July 23: A Scenic 12-Day Tour From $740 (Standard Cabin)
This may be your last opportunity to sail the Inside Passage with Capital Tours on the Princess Patricia, take the Whitepass & Yukon narrow gauge Railway to Whitehorse and view the rugged beauty of the Yukon, Northern and Central B.C. along the Alaska Highway. We're currently negotiating with the Cruise Ship Companies to allow continuation of this popular Tour in 1980. One thing is quite apparent — the price will definitely be increased considerably.
If you have the desire to enjoy the beauty of the Inside Passage, the Gold Rush Trail of '98, the Yukon Territory and Northern & Central Beautiful B.C., give us a call.
HURRICANE RIDGE & OLYMPICS
Aug. 4: 4 Days of Scenic Beauty $130 Dbl: $140 Twin.
Hurricane Ridge is always a thrill, as is the beauty of the Olympic National Park, Quinault Lodge and Mount Rainier. We also allow shopping time in Seattle prior to returning to Victoria. A fine trip, not too far from home.
CRATER LAKE/YOSEMITE PARK
Aug. 11: Eleven Scenic Days $330 Dbl: $340 Twin.
To Portland the first day, then on to the rugged beauty of the Oregon Coast for a Mail Boat trip on the Rogue River. We then proceed through the Redwood Forests, East to Mount Lassen Volcanic Park, Yosemite National Park with its interesting and beautiful Rock Formations, North to unbelievably scenic Crater Lake, then home with time for shopping in Tax-Free Portland, Oregon. A delightful tour into California, avoiding the areas of extreme heat farther South.
FUTURE INTERESTING TOURS
Fall Color Tour: Rockies & Central B.C. Sept. 22
Pacific Panorama: Oregon & California Oct. 6
Thanksgiving Tour: Harrison Hot Springs Oct. 6
Portland-Oregon Coast: Christmas Shopping? Nov. 9
Don't be disappointed — Plan ahead — People are doing it.
Call the holiday number
384-1432
384-5612
Capital Tours
215-645 Fort Street, Victoria
2nd Floor, Yarrow Bldg.
6-23

SPECIAL! FALL CRUISE TO THE
South Pacific
Polynesian Paradise
HOME
Honolulu
California
LOS ANGELES / VICTORIA
Lahaina
Christmas Island
FLY
Niuafo'ou (Tincan)
Suva Fiji
Pago Pago
Moorea
Nuku'alofa
Raiatea
Papeete Tahiti
Auckland New Zealand
Sydney Australia
Rarotonga
BUDGET TRAVEL LTD.
1066 DOUGLAS ST.
VICTORIA, Phone 384-7121
PAULIN TRAVEL SERVICE
532 BROUGHTON ST.
VICTORIA, Phone 382-9168
SOUTH PACIFIC AIR/SEA CRUISE
SEPT. 23-OCT. 21
(29 DAYS) FROM U.S. $3667 U.S. FUNDS
Paulin Travel and Budget Travel have combined their individual talents to bring you a cruise of a lifetime.
On Sept. 23rd you are invited to fly from Victoria to Los Angeles and board the luxurious British registered ship the "Pacific Princess", and sail away on a South Pacific adventure.
The Pacific Princess has all the comforts and luxury of a first class deluxe hotel. Enjoy elegant stateroom accommodation, superb service, dazzling entertainment, award winning cuisine served by attentive Italian dining room staff.
You cruise through the beautiful islands of the South Pacific and on to New Zealand and Australia. Included in the cost of your vacation is a return economy air ticket from Sydney back to Victoria.
You can stop en-route home at no extra expense. Additional tour arrangements can be made on request.
This inclusive South Pacific air/sea cruise from Victoria is attractively priced. Contact us now for complete details.
LIMITED ACCOMMODATION — EARLY BOOKING REQUIRED.
4-22

Take a Western Airlines Funbreak.
Choose your fun spots in Western's Vacationland.
Western offers vacation packages for every budget at these very special places. Ask your Travel Agent. Or mail this coupon today.
VANCOUVER
SAN FRANCISCO
FT. LAUDERDALE/HOLLYWOOD
LAS VEGAS
MIAMI
LOS ANGELES
PALM SPRINGS
SAN DIEGO
PHOENIX
GUADALAJARA
HAWAII
ACAPULCO
MEXICO CITY
Nonstop or through jets to all these cities, except cities in Florida and Mexico which have connecting flights.
WESTERN AIRLINES VACATION CENTER VCT 319
P.O. Box 92993, World Way Postal Center
Los Angeles, CA 90009
Please send me FREE brochures on Western's Funbreaks in
(destination)
name phone
address
city province
my travel agent is
Western Airlines
Hawaii/Alaska/Western USA/Florida/Canada/Mexico

London: Arabs have gone

By STAN DELAPLANE

The Arabs have folded their tents and silently stolen away. For the last few years, London was lubricated by Sheiks of Araby. (Rudolph Valentino, where are you now that we need you?)

To dinner last night with David Levin at Annabel's on Berkely Square. It's a restaurant-discotheque. For the past 20 years the most popular in London.

It's elegant. And not inexpensive — asparagus goes for $10 a pop. Annabel's is open from 8:30 in the evening until 5 in the morning. The Clermont is on the top floor. One of the biggest gambling clubs.

A year ago, the clubs were filled with oiled Middle Easterners spreading 100 pound ($200) chips across the roulette tables. They dropped in at Annabel's for the late late supper.

Last night I didn't see a single one.

★ ★ ★

We've had a few warm and sunny days. After months of the wettest, coldest winters England has known, the temperature rocketed up to 82 degrees.

Along the King's Road, people shed their shirts. Stood outside pubs drinking beer, their faces turned up like flowers to the golden sun.

SOMETIMES ONLY half the trains are running because they have no one to drive the engine.

Queen Elizabeth rode to open Parliament in the gilded Royal coach. She wore a gold sequined dress and the Imperial crown. (It holds the ruby Henry V wore at Agincourt.)

She made a speech of eleven minutes in the House of Lords.

Then Prime Minister Maggie Thatcher took hold of the House of Commons — the lawmakers of Britain.

With a Conservative majority backing, she told the defeated Labor government: "Boys, the honeymoon is over."

A journalist here told me: "British labor has got the strike habit so bad, they'll call a wildcat strike because there's cake they don't like on the tea break."

David Levin — (he runs the Capital Hotel and it's my mail drop) — said: "Local radio stations give a report each morning on which trains are running and which ones aren't."

A lot of Londoners commute from towns an hour away.

National Health — free medical treatment — has given care to people who couldn't afford it.

But I was told: "Doctors overbook. Three appointments for the same time slot is usual. They've found that two of every three people don't show up for one reason or another.

"Maybe they feel better. Or have something else to do. In any case, it doesn't cost them anything if they do come for treatment or just skip it."

The woman who told me has a private doctor whom she pays. You can do that. "Off the scheme, they call it.

"Otherwise, I'd have to wait my turn for an appointment. Except for emergency cases, that usually takes three weeks."

★ ★ ★

"The Arabs have shifted from London to the south of France because the weather is better, they told me. "And they're going to Germany for medical treatment. It got to be a scandal in London. Some of our physicians plucked them like chickens. Began charging Arabs 100 pounds before they'd put the stethoscope to their ears."

IN VANCOUVER

Stay at your friendly motel and experience comfort. Direct phone, colour T.V., maid service, kitchenette, laundromat, courtesy coffee & ice. Close to downtown, recreation and ferry terminal. All at budget rates.

CANYON COURT MOTEL
1748 Capilano Rd., N. Vancouver
Phone 988-3181

RENO

FULLY ESCORTED 7-DAY LUXURY BUS HOLIDAY

SUMMER SURPRISE SALE!

Reno is feeling the pinch of the gasoline shortage, and has turned to the seven Holiday Company offices for help! The fabulous new luxurious Sands Hotel/Casino has unexpectedly offered us unbeatable rates and we are delighted to pass the super savings on to you — Limited seats available, so book early!

JUNE 30, JULY 7, 14, 21, 28

SANDS HOTEL/CASINO

Fare includes all transportation and accommodations, super side tours and casino packages, excess medical insurance, and a fabulous time for all!

ONLY $135 Ea. Tw/dble.

SPECIAL BONUS
Medical Insurance
$10,000 coverage included for all passengers on any of our tours at NO EXTRA COST.

CALIFORNIA—MEXICO ARIZONA—NEVADA

Includes Grand Canyon

16-Day Bus tour

Once a month you have the opportunity to join our experienced tour escorts on this fabulous trip visiting San Francisco, Santa Barbara, Disneyland, Ensenada, Grand Canyon, Phoenix, Las Vegas and Reno with many side tours included along the way. Phone now for a detailed brochure.

DEPARTS JUNE 30 ..... TW./DB., EA. $449

CANADIAN MARITIMES

24 DAYS — COACH AND AIR

Come and treat yourself to a luxurious Canadian Holiday staying at beautiful hotels such as the CHATEAU LAURIER in Ottawa. Follow the asphalt ribbon across Canada from Victoria to the Niagara Falls and fly home from Toronto. Impossible to describe this splendid tour in this short space so please ask us for a fully detailed brochure.

Departs August 11th
24 Days ..... dbl/tw ea. $1,025

DISNEYLAND

Via San Francisco or via Sacramento

10-DAY HOLIDAY

Our super summer Disneyland program offers departures from Victoria every Saturday from June 23rd to August 25th with a choice of tour packages. Both tours include Disneyland and 15 attractions, San Diego Zoo, Tijuana, Universal Studios, and $10,000 medical insurance. Via San Francisco includes 2 nights in San Francisco and a full city tour plus 3 full days in Disneyland. Via Sacramento gives you an extra day in Disneyland with a visit to Knott's Berry Farm included. Transportation by luxury air-conditioned washroom-equipped coach and superior accommodations all included in your fare. We stay right across from the Disneyland entrance! All tours fully escorted by one of our professionals.

DEPARTS
JUNE 23, 30
JULY 7, 14, 21, 28;
AUG. 4, 11, 18, 25
Family of five, each $229
twin/dbl. each $289

NASHVILLE and STHN. STATES

Includes Grand Ole Opry and Grace Mansion. Fly to Nashville then bus back through Memphis, Dallas, San Antonio, Fort Stockton, El Paso, Phoenix, Grand Canyon, Las Vegas and Reno.

Departs September 6th
20 Days Air and Coach .....ONLY $989 ea. tw/dbl

Holiday Company

VICTORIA BRANCH
1394 HILLSIDE
(At Cedar Hill Rd.)
MON.-FRI. 9-5:30
595-3113

6-23

HAWAII

Fall and Winter

Hawaii will be the most popular sun and sand destination this year. Book now for the accommodation and holiday time you will be away. A refundable deposit will hold your space. Come in for ideas.

travelcyden

388-5313 or 388-4201
768 FORT ST. 6-23

CARGO SHIP CRUISES

SOUTH SEAS
About 45 days—
Sail San Francisco
75 to 100 passengers

SOUTH AMERICA
About 66 days—
Sail Vancouver
75 to 100 Passengers

CALL IN TODAY
FOR DETAILS AND BOOKINGS
"The Cruise Specialists"

6-9

WILLIS
TRAVEL SERVICE
578 Yates 385-4312
Opposite Post Office
For Personalized Service

air new zealand

NEW ZEALAND

Now is the time to start planning your winter vacation in New Zealand. Call in and see an Arranger at Blaney's Travel.

BLANEY'S TRAVEL SERVICE LTD.

MEMBER ASTA CANADA

Officially Licensed by the Government of British Columbia

920 DOUGLAS STREET 382-7254 — "The Arrangers" — 1503 WILMOT PLACE 598-4531

6-23

sunrise

Owned and operated by Art and Jim Goff

FLY silver wing HOLIDAYS LTD via Pacific Western from Vancouver

RENO 3, 4 or 7 NIGHTS June 21, 24, 28; July 5, 8, 12, 15, 19, 22, 26, 29; Aug. 2, 5, 9, 12, 16, 19, 23, 26, 30; Sept. 2, 6, 9, 13, 16, 20

NASHVILLE-MEMPHIS 7 NIGHTS Sept. 8, 15, 22, 29; Oct. 6

RENO 3, 4 or 7 NIGHTS NON-STOP (1 hr. 40 mins.) FROM VICTORIA! Register now! Sept. 23, 27, 30; Oct. 4, 7, 11, 14, 18, 21, 25, 28; Nov. 1, 4, 8, 11

BUS BY WATSON & ASH (Great Drivers) FROM VICTORIA, DUNCAN OR NANAIMO

RENO 7-DAY COACH June 24; July 15, 29; Aug. 5, 19, 26; Sept. 2, 9, 16, 23, 30; Oct. 7, 14, 21, 29.
Golden Sierra—$159.00 each person twin or double.
Onslow — $179.00 each person twin or double

CALIFORNIA-NEVADA 16-DAY COACH Oct. 20, Dec 22 Springfield, San Diego included.

GRAND CANYON-SALT LAKE CITY 17-DAY COACH Sept. 22

FOR DETAILED INFORMATION PHONE YOUR TRAVEL AGENT

or 382-4271

SUNRISE HOLIDAYS LTD.
2620 Quadra St.

sunrise holidays

6-16

Winter in

HAWAII from $199 return from Vancouver

New CP Air Hawaii Bargain Fare. The lowest fare from Vancouver to Paradise.

Cash in. Fly CP Air from Vancouver to Honolulu between Oct. 28 & Dec. 11. Then return from Honolulu to Vancouver between Dec. 12 & 24, 1979. Please note, your departure & return *must* be within these dates to qualify for our Hawaii Bargain Fare bargain. See booking requirements below.

Charter Class Hawaii Fare.

Another great way to stretch your travel dollar from Vancouver to Honolulu.

$279 return	$299 return	$349 return
Oct. 28 - Dec. 11 Jan. 14 - 25	Dec. 25 - Jan. 13 Jan. 26 - Mar. 25 Apr. 2 - 26	Dec. 12 - 24 Mar. 26 - Apr. 1

Simple booking requirements for Hawaii Bargain & Charter Class Hawaii Fares.

- Stay anywhere from 7 to 30 days on Charter Class Hawaii Fare only.
- $50 non-refundable deposit required within 7 days of booking.
- Full payment required 30 days prior to departure.
- Seats sold on first come basis, and are in addition to regular economy fare seating.
- 10% off children 2 through 11 accompanying you on Charter Class Hawaii Fare only.
- Fly nonstop on 747s.

New Hawaii Excursion Fares.

If you'd like to add more flexible departure & return dates to your vacation simply add $60 more to the Charter Class Hawaii Fares listed above.

The Hawaii Excursion Fare is the same for both Vancouver and Victoria return flights.

- Book any time.
- Stay as long as 90 days.
- No deposit or advance payment requirements.
- 10% off children 2 through 11 accompanying you.

Winter Schedule from Vancouver.

- 7 nonstops weekly including 5 747s starting Dec. 12.
- 4 nonstops weekly including 747s every Friday & Saturday from Nov. 24 through Dec. 11.
- 3 nonstops weekly including 747s every Friday from Oct. 28 through Nov. 23.

Compare all these competitive fares with charters. Then call your travel agent or CP Air at 682-1411 in Vancouver, 382-6111 in Victoria.

"We're out to be your airline." CP Air

CP and are registered trademarks of Canadian Pacific Limited.
Prices are subject to change and to government approval and do not include taxes.

Hawley on winner

TORONTO (CP) — Jockey Sandy Hawley, rode a majestic race getting Kamar to the wire first in the $109,910 Canadian Oaks Stakes on Saturday at Woodbine race track.

Kamar, owned by Bahnam Yousif of King, Ont. came from off the pace in the mile and one-eighth Oaks as she slowly ran down pacesetter Feu d'Artifice.

Chicken, Padres reach accord

SAN DIEGO (AP) — Ted Giannoulas, whose portrayal of a cheerleading chicken created a flock of copycats, has reached an agreement with San Diego Padres, an official of the National League club has confirmed.

The Padres have scheduled a Monday press conference to announce the agreement.

The chicken's debut, however, will be delayed until late next week at San Diego Stadium for the Padres-Houston Astros game, according to Ballard Smith, executive vice president.

"We've had a tremendous amount of mail," said Smith. "They want Ted to perform at the ball games."

Giannoulas, a native of London, Ont., stripped of the KGB Chicken suit after a bitter court battle, was fired by KGB radio station in late April. He was not available for comment Friday.

The development came a day after Giannoulas, 24, made his first appearance in two months. Wearing a modified chicken suit that featured a red Beatles-type wig, Giannoulas attracted a record standing room-only crowd of 8,496 fans to a minor league game at El Paso, Texas.

A Superior Court judge has barred Giannoulas from appearing in four Southern California counties as the KGB chicken.

Giannoulas has hinted he will return as a bird of some type, adding that friends have told him "the chicken is dead and to resurrect it would be foolhardy."

However, a close source told The Associated Press that Giannoulas will remain a chicken, but with a different color scheme to avoid running afoul of the court order.

"It will be a very big surprise to everyone," said his sister Chris, 24. "Mom and I are stitching it up now. Ted wants it be a Christmas-in-July present to San Diego."

A $250,000 lawsuit is still pending against him by KGB radio, which charged Giannoulas with contract violations that included unauthorized appearances. More than a dozen sports teams have hired mascots since Giannoulas turned the $2-an-hour job into a $50,000-a-year salary.

Teen to Games

Peter Day became the youngest lawn bowler to earn a berth in the B.C. Summer Games Saturday.

The 18-year-old from Gordon Head Lawn Bowling Club defeated Alf Gallagher of Victoria Lawn Bowling Club 18-11 in the singles final of the Zone Six trials at the Lake Hill greens.

Other members of the Zone Six team which whill compete in the Games Aug. 3-4 at Richmond are: pairs, Allan Jones and Lionel Nichols of Victoria; triples, Don Grieve, Gerry Hindle and Gordon Coughtry of Nanaimo; and fours, George Konchak, Don Forbes, Ed Brown and Doug Boyle of Victoria West.

In women's play, Gene Fullard and Annie Fraser of Lake Hill won the Baker Trophy pairs at Victoria West with a 19-10 decision over Joan Farnham and Olive Kay of Burnside.

Vee Hewin and Sadie McArthur of Victoria captured "B" event honors with an 18-9 decision over Hilda Douglas and Gladys Estensen of Victoria West.

The Original Knight SOLUNAR TABLES

When To Fish Or Hunt

According to the Solunar Tables calculated for this area, the best times for hunting and fishing for the next 10 days will be as follows (times shown are Pacific Daylight):

Minor A.M.	Major A.M.	Minor P.M.	Major P.M.
TODAY			
5:10	11:45	5:40	—
TOMORROW			
5:55	12:10	6:25	12:50
TUESDAY			
7:00	1:05	7:20	1:35
WEDNESDAY			
7:50	2:00	8:10	2:25
THURSDAY			
8:40	2:50	9:00	3:15
FRIDAY			
9:30	3:40	9:50	4:00
SATURDAY			
10:15	4:25	10:35	4:45
SUNDAY			
11:00	5:10	11:20	5:35
MONDAY			
11:50	6:00	—	6:20
TUESDAY			
12:10	6:40	12:35	7:00

Minor periods, shorter duration, light type.
Major periods, lasting 1½ to 2 hours are shown in bold.

Pro soccer

NASL

Fort Lauderdale 2 Tampa Bay 1
Memphis 4 Edmonton 2
Minnesota 2 Dallas 0
Tulsa 2 Los Angeles 0
San Jose 4 Chicago 2

MARGIE NAYSMITH'S 15th ANNUAL
HAWAIIAN
ALOHA WEEK
SEPT. 20-OCT. 6th.

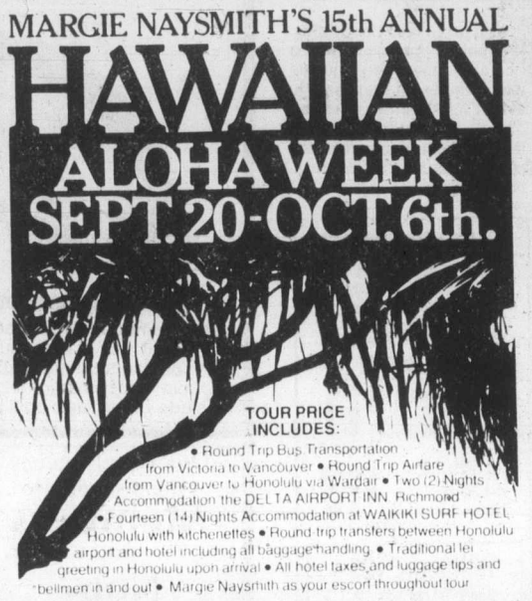

TOUR PRICE INCLUDES:
• Round Trip Bus Transportation from Victoria to Vancouver • Round Trip Airfare from Vancouver to Honolulu via Wardair • Two (2) Nights Accommodation the DELTA AIRPORT INN Richmond • Fourteen (14) Nights Accommodation at WAIKIKI SURF HOTEL Honolulu with kitchenettes • Round-trip transfers between Honolulu airport and hotel including all baggage handling • Traditional lei greeting in Honolulu upon arrival • All hotel taxes and luggage tips and bellmen in and out • Margie Naysmith as your escort throughout tour

Bayshore Travel
1622 GOVERNMENT STREET
VICTORIA, B.C. V8W 1Z3
TELEPHONE 382-7103

1980's extraordinary World Cruise gives you the South Pacific, Asia, Africa & South America.

100 days on the luxurious s.s. Rotterdam to 25 exciting ports (including 16 new destinations for 1980). Sail westward into the sun from New York January 9; from Port Everglades January 11.
For more information, call us. The s.s. Rotterdam is registered in the Netherlands Antilles.

Holland America
22nd World Cruise
FOR ADDITIONAL INFORMATION COME IN OR PHONE
ANCHOR TRAVEL
CRUISE HEADQUARTERS
595-1232
1964 Fort Street at Foul Bay
6-9

BC Travel 385-4732
Amity Tours Ltd.
Leisure Island Tours Ltd.
Deluxe Owner-Escorted Coach Tours

CRATER LAKE — MOUNT RAINIER
July 16 to 20 (5 days) — Double: $155 ea. Twin: $165 ea.
An unforgettable tour with an emphasis on mountain scenery, natural history and easy travelling. Visit the "Crest of the Cascades" — Crater Lake National Park — Oregon's first and finest National Park, and Paradise found at 5000 feet on incomparable Mt. Rainier. Only a few seats remain.

CAMPBELL RIVER and SUNSHINE COAST
July 19 to 21 (3 days) — Double: $110 ea. Twin: $120 ea.
A most popular short holiday spent viewing strikingly beautiful scenery on Vancouver Island and along the Gulf of Georgia from Powell River to Horseshoe Bay. Four interesting ferry cruises are included, along with comfortable motels and leisurely coach sightseeing.

BACK-COUNTRY ROADS OF B.C.
July 28 to 30 (3 days) — Double: $110 ea. Twin: $115 ea.
An interesting exploration on seldom travelled roads of the interior of our province. Through the copper and cattle empires of Princeton and Merritt, the beautiful lake district north of Kamloops, the expansive Coast Range, and past Whistler Mountain and views of tranquil Howe Sound.

CARIBOO TRAIL AND BARKERVILLE
Aug. 5 to 9 (5 days) — Double: $160 ea. Twin: $165 ea.
An excursion of scenic and historical interest through Central B.C. We follow the Yellowhead Route, visit Jasper National Park, Prince George, Quesnel, rollicking Barkerville (stage show included) and 108 Mile Ranch Resort. A Most Interesting circle tour that we know you'll enjoy.

CANADA WEST ADVENTURE
Aug. 16 to 27 (12 days) — Double: $365 ea. Twin: $380 ea.
A touch of nostalgia for some, a first experience for others, as we explore Canada's 3 westernmost provinces. We touch the highlights (including Banff, Jasper, Dinosaur Provincial Park, etc.) as we proceed as far east as Regina (2 nights) and Saskatoon.

DAY TOURS: RESERVED SEATS — FULLY ESCORTED
Harrison Hot Springs (Lunch not included) ..... Wed., July 18
Cathedral Grove (Hot lunch included) ..... Fri., July 27
Salt Spring Island (Hot lunch included) ..... Wed., Aug. 1
Hurricane Ridge (Lunch not included) ..... Fri., Aug. 3

COME AND SEE US!
We're small enough to know YOU — large enough to serve YOU
11 years in Victoria
DETAILED ITINERARIES AVAILABLE ON ALL TOURS
STE. No. 208-1012 DOUGLAS ST. 385-4732
Hours 9:30 to 12:30 and 1:30 to 5, Mon.-Fri. 6-23

Jus-Rite PHOTOS
5 MINUTE PASSPORT PHOTOS
COLOUR AND BLACK AND WHITE
716 YATES ST.
TOWN and COUNTRY
HILLSIDE
BEACON AVE., SIDNEY
Jus-Rite PHOTOS

Bon Voyage!
ITCP-BNTAS15
VANCOUVER TO HAWAII
16 DAY AIR/SEA CRUISE ON THE "ORIANA"
FROM $1030.00 U.S. EACH (SHARING)
OAHU OR MAUI "ISLAND HOLIDAY"

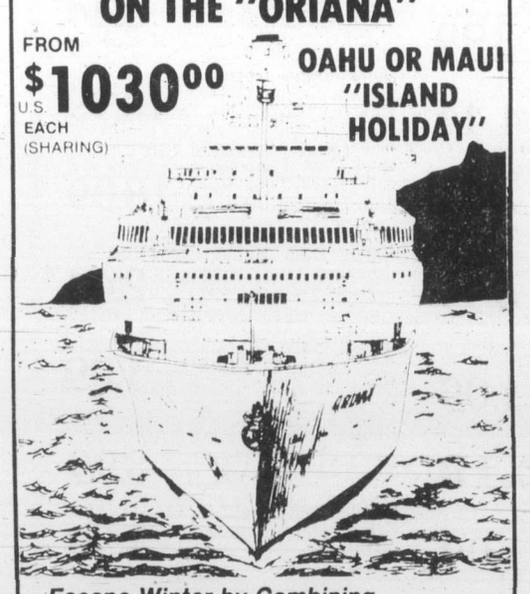

Escape Winter by Combining 5 Fun-Filled Nights on Board the S.S. Oriana
followed by 10 days in Hawaii, with CP Air flight back to Vancouver at the end of 16 days of sun and relaxation. SPACE IS LIMITED so phone us today!
HILL TRAVEL
2257 Oak Bay Ave.
595-2226
FOUR SEASONS TRAVEL
1214 Broad St.
384-7108

"Get Sealy's Nationally Known Comfort... at Woodward's Exceptionally Low Price!"

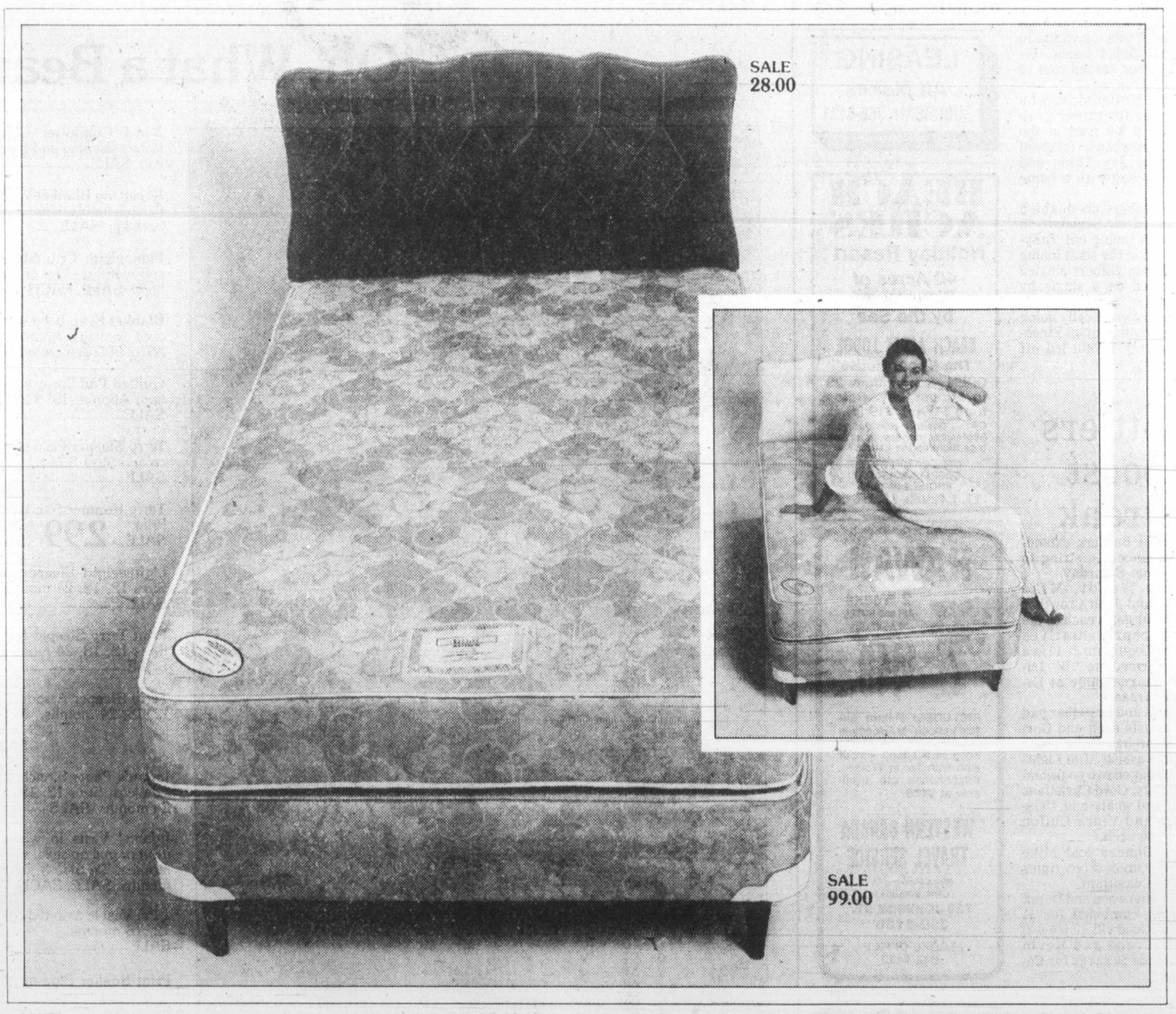

We know how important it is to invest in quality bedding you can afford. That's why we're so pleased to bring you this offer at a price that couldn't be better! Enjoy comfortable savings on this fine firm top base and mattress unit with legs. Headboard in gold velvet or white vinyl.
Headboard brackets 3.95

Sealy Twin Size Bed Unit SALE 99.00

Twin Size Headboard SALE 28.00

WOODWARD'S FURNITURE

Woodward's
The Store That Has It All!
Woodward's Mayfair, Phone 386-3322. Store Hours: 9:30 a.m.-5:30 p.m. Monday to Saturday.
Evening shopping Wednesday, Thursday and Friday nights 'til 9:00 p.m.

Security measures tightened as San Juan girds for Games

SAN JUAN, Puerto Rico (AP) — Official concern that the Pan American Games next month might become the scene of terrorist violence has prompted widespread government security measures.

Some 5,000 athletes and 30,000 visitors are expected in San Juan by July 1 when representatives of 33 countries begin participation in the eighth Pan-American Games, an event considered the Olympics of the Western Hemisphere.

Puerto Rico has been a United States Commonwealth since 1952 but is considered an independent country for sports competition. The Games are heavily financed by the U.S. government.

In the past, extreme leftist groups that advocate independence have claimed responsibility for numerous bombing incidents against U.S.-owned property. Despite a recent lull in their activities, there is official concern that they might be getting ready for something big during the Games.

Governor Carlos Romero has called up 1,500 National Guardsmen and placed on readiness the 9,000-strong local police force to provide security throughout the 15 days of competition.

"For the last two years, the police department has been working on a master plan that covers all possible alternatives," said Police Superintendent Desiderio Cartagena.

"Up to this moment, we have not received a single piece of genuine information that there is going to be any violent act during the games. Unconfirmed rumors to that effect, yes."

Federal officials are worried that radical groups that favor independence may create violence and that radical rightist groups will react with their own violence.

Last April, FBI head William H. Webster said in Chicago that the Games are "an open invitation for international terrorists" to take advantage of the news media presence in San Juan. More than 600 foreign reporters are registered for the Games.

A major concern is the opening ceremony at Hiram Bithorn Stadium, where some 35,000 fans are expected. The ceremony has been the centre of a political controversy since Romero decided that the Puerto Rican and U.S. flags would be displayed jointly and that both anthems must be played.

Scores of federal and local undercover agents will be stationed throughout the grounds in addition to uniformed policemen. As an extra precaution, air space near the stadium has been placed off-limits for all commercial flights during the ceremony.

"It looks as if the government is not getting ready for the Pan American Games but for a civil war," said Puerto Rican Socialist party leader Carlos Gallisa, who called for the Games to be run smoothly without violent disruptions.

Mario Vazquez Rana, president of the Pan American Games Sports Organization, has also questioned the extreme security.

"For the Pan-American Games in Mexico in 1975, there were about 6,000 agents but all were dressed as civilians," said Vazquez Rana. He added that security should be discreet.

The athletes' residential compound, being guarded by policemen and federal agents, has been designed so it can function independently for two days if it is held incommunicado. The villa has its own emergency electrical, water and food supplies plus a health unit and a police station.

As a prelude to the Games, the police have started a "cleanup operation" during which they said they hope to arrest 3,446 common criminals. Pro-independence leaders have denounced the police action as a "repressive gesture."

Shoemaker to ride Derby winner

BALTIMORE (AP) — The owners and trainer of Spectacular Bid named a replacement for 19-year-old Ronnie Franklin on Saturday as the jockey for the colt when he begins his summer-fall campaign.

Trainer Buddy Delp and Harry Meyerhoff — who owns Spectacular Bid along with his wife, Teresa, and son, Tom — named 47-year-old Bill Shoemaker to ride Spectacular Bid, who is the Kentucky Derby and Preakness winner.

Elks-Athletics earn berth in provincial softball final

Elks-Athletics were given a big boost by Tally-Ho on Saturday as they captured the District I berth in the B.C. senior "B" men's softball championships.

Tally-Ho upset Seaboard Construction, the 1978 Western Canada champion, 4-3 and that gave the Elks-Athletics top honors in the three-team, double round-robin tournament. Elks-Athletics, who move on to provincial final July 11-15 in Vancouver, had taken the lead with a 7-3 beating of Tally-Ho in the first game of the double-header at Central Park.

Elks, who defeated Seaboard 3-1 Thursday, finished with a 3-1 record while Seaboard was 2-2 and Tally-Ho finished 1-3.

Randy Jackson, the Seaboard ace, was the victim in both his club's losses. He gave up four earned runs to Tally-Ho.

Barry McLachlan, who was three-for-three, gave Tally-Ho a 3-0 lead in the first inning when he followed singles by Jay Tuson and Paul Kraeling with a home run.

Tom Robertson doubled and scored for Seaboard in the fourth inning but Tally-Ho scored in the sixth inning when Kevin Gilbert singled and scored on a single by Kraeling.

Seaboard got a rally going in the seventh inning. Pinch-hitter Barry Wilkin led off with a walk and with one out Wayne Forland singled, Glen Kilduff walked and Paul Morrison hit a two-run single. But winning pitcher John Barnes struck out Robertson and got Rick Krawetz on a groundout.

Bob Wilson led Elks' 11-hit attack against Tally-Ho with two singles and an inside-the-park home run.

Tim Galavan added a single and homer and Wally Poppoff and Chris Carolan hit a pair of singles while Ray Beveridge scattered five his for the win.

★ ★ ★

Tally-Ho	020 000 1—	3	5	2
Elks-Athletics	010 231 x—	7	11	1

Lorne Bowden and Paul Kraeling; Ray Beveridge and Bob Gray. HRs: Elks — Bob Wilson, Tim Galavan.

Seaboard	000 100 2—	3	7	0
Tally-Ho	030 001 x—	4	9	1

Randy Jackson and Tom Robertson; John Barnes and Kraeling. HR: Tally-Ho — Barry McLachlan.

Bottlers boost streak

Goodwill Bottlers extended their unbeaten string to eight games Saturday.

Frank Wendt, Mike Thomas and John Crowther scored four goals each as the Island representatives whipped Coquitlam 21-10 in a B.C. Intermediate "B" Lacrosse League game at Esquimalt Arena.

Thomas and Crowther had three assists each and Gordie Taylor had three goals and three assists, Jim Lightbody managed two goals and five assists, Gord Christians scored two goals and Doug Barnes and Vince Cullen scored one each.

Gary Duncan and Mike Launer scored three times each for Coquitlam.

Herb Isherwood and Derek Crowcher combined for 51 stops for Goodwill, now 6-0-2, and Al Crane and Kevin Jones made 56 saves for Coquitlam.

DESTINATIONS

BCAA TRAVEL "BALL SPECIAL"
HAWAII — 15 DAYS
NOVEMBER 30th
ONLY $479 CDN. PER PERSON
Based on sharing double occupancy, plus $11.50 airport tax per person

Departs Friday, November 30, from Vancouver by CP Air 747. Accommodation at the Marine Surf Hotel in the centre of Waikiki. All rooms are air-conditioned studio apartments which are attractively decorated with 2 double beds, bathroom, kitchen, colour TV and Lanai. Hotel facilities include restaurant, pool, and cocktail lounge.

Our Travel Agency Offers service to Members and Non-Members
Plenty of free parking!

382-9202
BCAA Travel Agency
1075 Pandora Ave., Victoria 6-23

RENO
FLY 2 Nights, 3 Days, From Victoria, incl. air, hotel, and package. Longer if you like. Ask for Leo Shields.
P.P. Sharing. $228.00 (Can.)
BUS 7 Days From Victoria. 3 Days in Reno, includes hotel and package, plus side trips.
P.P. Sharing. $159.00 (Can.)
travelayden
768 FORT ST.
388-5313 or 388-4201

DRURY'S TRAVEL
5A Yates Mall
388-5652
ROCKING HORSE INN
Nanoose and Parksville Thurs., July 5 $11 Incl. lunch
GABRIOLA ISLAND Thurs., July 12 $13 Incl. Smorg. lunch
RENO 7 days $129 dbl.
NASHVILLE 20 days
MARITIME 24 days
Itineraries on request.

CONMAC STAGE LINES
49 Passenger Air-Conditioned CHARTER BUSES
PHONE 656-3012

LEASING
All Makes
SUBURBAN 386-6131

BEACH ACRES
Holiday Resort
40 Acres of Playground by the Sea
BEACH ACRES LODGE
"The Manor House"
OPEN — from June 23 to Labour Day. Rates from $17 (s), $19 (d).
OR . . Reserve Now for your September Holiday in a Cottage Right on the Beach.
OFF-SEASON RATES BEGIN LABOUR DAY
PHONE 248-3424
R.R. 1, Parksville, B.C., V0R 2S0

HAWAII
2 Weeks AIR and HOTEL PACKAGE
$449 Cdn.
INCLUDES: Return airfair Vancouver/Honolulu via Wardair, 14 nights accommodation, limousine transfer in Waikiki. Kitchenettes are available at $489.
WESTERN CANADA TRAVEL SERVICE
(Free Parking in Civic Parkade)
729 JOHNSON ST.
382-6160
SOOKE OFFICE
642-4422
6-23

AIR BRAKE COURSES and TRUCK TRAINING COURSES
SAFERWAY DRIVING SCHOOL LTD.
Victoria 385-8212 Nanaimo 758-4321
"Put a job in your pocket, upgrade your Driver's Licence"

BABY WEEK
"Oh, What a Beautiful Baby Week

3-in-1 Comforter Combination comforter, sleeping and bunting bag. SALE 6.99
Receiving Blanket Woodward's quality flannelette blankets. 2 per package. SALE 3.44
Flannelette Crib Sheets Fit standard crib mattress. Top or bottom fitted. SALE, EACH 3.99
Blanket Keep baby warm and cozy on cool evenings. Approx. 36" × 50". Ass't colors. SALE 3.44
Quilted Pad For extra mattress protection. Approx. 18" × 24". SALE 1.44
Terry Sleeper Plain or print in assorted colors. Sizes S.M.L. SALE 3.44
Terry Romper Size 12, 18, 24 months. Print SALE 2.99 Plain SALE 2.44
Lightweight Sleeper Assorted colors. Sizes 12, 18, 24 months. SALE 3.99
Print Terry Sleeper in assorted colors. Sizes 12, 18, 24 months. SALE 4.44
Terry Sleeper Assorted colors. 12, 18, 24 months. Newborn SALE 3.44
Infant's Pants Stretch denim, snap inside legs. Sizes 12, 18, 24 months. SALE 4.99
Infants' Vests In white only. Button front or pull on style, sizes 6, 12, 18, 24 months. Tie Side 3, 6, 12 months. SALE, EACH 1.09
1 Pc. Vest in assorted colors. Sizes 3, 6, 12, 18 months. SALE 2.19
Print Soaker Blue or pink print. Sizes 2, 3 and 4. SALE 1.09
Softee Plastic Pant Assorted colors. Newborn to X-Large size. SALE 3 for 1.19

Snugli A comfortable and convenient way to carry a baby. SALE 28.88
Terry-No-Fold Diapers Ass't colors. Newborn, up to 12 lbs. Pkg. of 6 SALE 5.44
Regular, 12 to 20 lbs. Pkg. of 6 SALE 6.66
Toddler, over 20 lbs. Pkg. of 6 SALE 7.19
Flannelette Diapers Woodward's 27" × 27" diapers. 12 per pkg. SALE 7.44
Pampers Disposable Diapers Newborn up to 11 lb. Pkg. of 30. SALE 2.39
Daytime 12 to 16 lb. Pkg. of 30. SALE 2.89
Extra Absorbent 17 to 23 lb. Pkg. of 20. SALE 2.89
Overnight 11 to 23 lb. Pkg. of 12. SALE 1.59
Toddler over 23 lb. Pkg. of 24. SALE 3.44
Jolly Jumper Great exercise for growing legs and fun for baby, too. SALE 10.99
Back Pack Papoose A tried and true way to carry baby. By Jolly Jumper. SALE 18.99
Safety Door Knobs Helps stop unwanted doors being opened by baby. 2 per pkg. SALE 2.44
Shock Stops 12 per pkg. plastic stops that fit into wall outlets. SALE 1.09
Kinder Guard Attaches to cupboards you don't want baby getting into. 3 per pkg. SALE 3.99
Hooded Towel Set Soft and absorbent with matching face cloth. SALE 3.99
Bath Eze A safer and easier way to bath baby. SALE 3.44
Tubby — A convenient inflatable bath tub for baby. Ideal when travelling. SALE 7.99

WOODWARD'S INFANTS' WEAR

Woodward's
The Store That Has It All!
Woodward's Mayfair, phone 386-3322. Store Hours: 9:30 a.m.-5:30 p.m. Monday to Saturday
Evening shopping Wednesday, Thursday and Friday nights 'til 9:00 p.m.

Vancouver bowlers nab lead

NEW WESTMINSTER — Vancouver bowlers were leading the way following three rounds of the B.C. women's pairs lawn bowling championships Saturday at New Westminster Lawn Bowling Club.

Alice Duncalf and Betty Jarvis of Vancouver South were 2-1 along with club-mates Doreen Jarvie and Jessie Martin and Darleen Brown and Ethel Jones of the Terminal Club of Vancouver.

Both Island pairs, Leona Peterson and Joan Farnham of Burnside and Hazel Janes and Vee Hewin of Victoria, were 1-2.

The six-team tournament concludes today.

Ring titlist

SEOUL (Reuter) — Ricardo Cardona of Colombia won a unanimous decision over Chung Soon-hyun Saturday to retain his World Boxing Association junior featherweight championship.

At Budget you're #1

FOR SALE

1974 DODGE KARYVAN

• V-8, AUTOMATIC, POWER STEERING, POWER BRAKES, REPAINTED (WHITE), 57,000 MILES

$3895

Budget rent a car

A Budget System Licensee

3657 HARRIET 386-7715

(one block from Woolco on the Trans Canada Hiway)

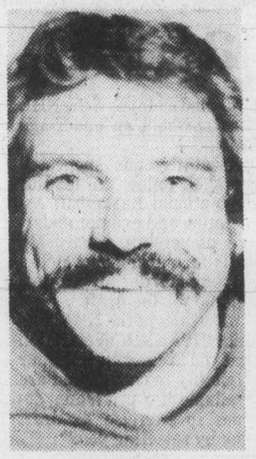

McGowan

Ace receiver calls it quits

George McGowan, a wide receiver with the Edmonton Eskimos of the Canadian Football League since 1970, has announced his retirement. He has had recurring knee problems since twisting it during filming of the CFL Countdown series in 1976. During his career with the Eskimos, McGowan caught 424 passes to finish eighth over-all on the league's career list for passes caught.

ADULTS | WATSON'S DRIVING SCHOOL | TEENS

824 Johnson 384-9824

Next Driver Education Course Starts June 25, 1979

Easy Payments Available

Ask about $50 Rebate

Longshot shares in feature

VANCOUVER (CP) — Longshot Lunch Break and favored Satisfied Lady both came from last place Saturday to win divisions of the Buttons and Bows Handicap for three-year-old fillies at Exhibition Park.

Lunch Break, owned and trained by Allan Jack, paid $31.50 after jockey Mark Walker brought the horse from the pack of the field to defeat Deja Sail by a length. Khalice was third and highly-favored Bronze Duchess was eighth in the field of 10.

Satisfied Lady, ridden by Brian Johnson, got up in the final strides to catch Mystical Power in the first division and return $6.30. Bee Market was third.

The gross value of each division was $8,975 and the winners took home $5,277.

Lunch Break ran the mile and 1-16th in one minute, 46 seconds, two-fifths of a second faster than Satisfied Lady.

Johnson, the leading jockey, had another productive day as he won four races and had three seconds in 10 mounts.

Saturday results and entries for Monday:

First—$2,500, claiming, 4 year olds and up, 6 1-2 furlongs
Ellies Boy (Johnson) 16.20 5.10 4.20
Buckon (Dailey) 3.00 2.70
Ardorin's Hustler (Arnold) 5.80
Time: 1:20 1-5
Forty Jewels, Taureen, Danslea, Maple Ridge, Solid Rhythm, Hard Choice, Clay's Road also ran

Second—$2,700, claiming, maiden 3 year old colts and geldings, 6 1-2 furlongs
Sinful Lad (Johnson) 5.60 3.90 2.80
Protractor (Walker) 6.20 3.60
Seahook (Cuthbertson) 2.60
Time: 1:19 2-5. **Daily Double**: $57.20
Quinella: $24
Bob'n Lea, Muk Luk, Billy Crash Cradic, Travelling Wind, Gail's Punch, Dream Shot also ran.

Third—$3,400, claiming, 3 year olds, 6 1-2 furlongs
C. Leave (Johnson) 6.30 3.70 3.00
Hev Herbie (Krasner) 5.60 4.40
Danskes Future (Wilkinson) 6.40
Time: 1:18 3-5
Sharp Gain, New Franworth, Top Dragoon, Foolish Purchase, Dickory Doc also ran.

Fourth—$2,900, claiming, 4 year olds and up, 1 1-8 miles
Mactaquack (Walker) 10.30 4.00 3.70
High Impact (Johnson) 3.20 2.90
Jewel of the West (J. Mena) 5.10
Time: 1:52 2-5. **Exactor**: $26.30
Marmock, North Hand, Canada West, Bvalash, Indian Royal also ran.
Track Scratch: Tuff to Bluff

Fifth—$5,700, claiming, 3 year olds and up, 1 1-16 miles
Casual Dude (Creighton) 17.30 6.90 4.00
Smooth Sifter (Johnson) 3.80 2.70
Rustling Note (Brownell) 4.10
Time: 1:45 1-5
Exactor: $64.50
Printersink, Andy's Star, Fleet Navaho, Cut Spending also ran.

Sixth—$3,800, allowance, 3 year olds, 11-16 miles
Victory Round (Loseth) 33.50 9.60 5.40
Easters Memory (Johnson) 2.90 2.40
Hail to Vanity (Bodnard) 3.60
Time: 1:45 1-5
Exactor: $92.50
Order of Command, Power Cell, Village Flyer, Leavin', Flying Tonto also ran.

Seventh—$8,975, handicap, 3 year old fillies, 1 1-16 miles
Satisfied Lady (Johnson) 6.30 3.80 3.40
Mystical Power (A. Smith) 7.00 6.50
Bee Market (J. Mena) 13.00
Time: 1:46 2-5
Holly Olly, Poquita, Loving Call, Champagne Mist, Aheadalot, Brandy's Better also ran.

Eighth—$4,500, claiming, 4 year olds and up, 6 1-2 furlongs
Fleet Avalanna (A. Smith) 13.40 7.80 5.80
Sir Laffalot (Walker) 6.40 5.70
Dawn Duster (Bray) 9.70
Time: 1:17 3-5
Exactor: $95.40
Copper Castle, Dark Summer, Earl of Bon, April Sound, Delta Bay, Charlescrest, King Wako also ran.

Ninth—$8,975, handicap, 3 year olds, 11-16 miles
Lunch Break (Walker) 31.50 11.30 5.70
Deja Sail (Creighton) 4.40 3.60
Khalico (Krasner) 4.50
Time: 1:46
Kapakahi, Stay 'N Step, Change Your Ways, Cinders Shadow, Broze Duchess, Sweet Skeef, Make Mine Roses also ran.

Tenth—$3,600, claiming, 4 year olds and up, 6 1-2 furlongs
Nirod (Gold) 15.20 9.20 5.20
Physiotherapist (Brownell) 20.00 7.40
Nib Bill (Cuthbertson) 4.30
Time: 1:18.4-5. **Quinella**: $271.80
Northern Dandy, Ayedee, Starting Time, Honour Jim, Fire Ball, Weigh the Evidence also ran. Track scratch: Gum Sarn.
Handle: $1,074,896. **Attendance**: 9,363

ENTRIES

First — $2,700, claiming, 3 year olds, 1 1-16 miles
Littoe Mt. Lehman (Cre'n) 115
Tom Hurd (Brownell) 120
Amber Orix (Wilkinson) 115
Red Branch King (Johnson) 120
Captain Courageous 115
Native Mack (Loseth) 120
Special Pak (Gold) 120
Shakim Shane (Demorest) 120
Whistling Royal (Loseth) 120
Gaelic Sun (Smith) 120

Second — $2,500, claiming, 2 year olds, 6 furlongs
Flying Fannie (Dailey) 113
Dark Blue Cheese (Arnold) 118
Hasty Hustler (M. Mena) 113
Here's Our Hope (J. Mena) 113
Foxy Lookin (Smith) 113
Command Touch (Bodnard) 113
New Balance (Demorest) 113
Successful Deal (Stein) 113
Jennifer D. (Loseth) 113
Tru Talk (Creighton) 113
Also eligible:
Indigo Sky (Bray) 118
Delevant (Creighton) 113

Third — $2,500, claiming, 2 year olds, 6 furlongs
Styled Gold (Krasner) 115
Molly's Express (Carter) 115
Monkey Will (Wilkinson) 115
Merci Avant (Bodnard) 115
Can He Dance (Dailey) 115
Lodestone Cowboy (Stein) 115
Northern Faith (M. Mena) 115
Crimson Clemson (Loseth) 115
Contracoup (Demorest) 115
Toranaga (J. Mena) 115

Fourth — $2,500, claiming, 3 year olds, 6½ furlongs
Hasty Liz (M. Mena) 115
Charm Bracelet (Demorest) 115
Patricia Mac (Dailey) 115
Cam's Delight (Owen) 110
Special Me (Brownell) 115
Major Express (E. Mena) 105
Queen's Marine (no rider) 115
Call Me Blue (Johnson) 115
Coaltown Babe (Krasner) 115
My Mom's Magic (Smith) 115
Also eligible:
Nance A Beth (Stein) 115
Maiority Gal (M. Mena) 115
Miss Nomer (Gold) 115
Address The Nation (Bod'd) 110

Fifth — $2,600, claiming, 3 year olds, 6½ furlongs
Media Miss (Cuthbertson) 120
Elk Princess (Demorest) 120
Snow Me In (Walker) 115
Tuaq (Dailey) 115
Increased Earnings (Wilk'n) 110
Flying Page (Bray) 115
Cuba Green (Johnson) 115
Sly Gesture (Carrasco) 120
Here N There (Bodnard) 110
Eagle Gamest (Creighton) 115
Also eligible:
Todwell's Splash (Creighton) 110

Sixth — $2,500, claiming, 4 year olds and up, 6½ furlongs
Multnomah Spring (Stein) 117
Bobby Bear (M. Mena) 117
Postal Code (Johnson) 117
Kite Flight (Dailey) 120
Gun Music (Wolski) 117
Perky Imp (Smith) 115
La Belle Lune (Arnold) 117
Fircrest Sue (Krasner) 117
High N Outside (Bodnard) 112

Seventh — $3,200, claiming, 4 year olds and up, 1 1-16 miles
D.V.'s Nugget (J. Mena) 117
Fly Bumps (Bray) 117
Split The Atom (Demorest) 117
William Rufus (Carrasco) 114
He's A Hermit (Dailey) 114
Haydn's Choice (Krasner) 114
Hustling Knight (Creigh'n) 112
Big Midget (Krasner) 119
Patient Echo (Johnson) 114

Eighth — $4,200, claiming, 4 year olds and up, 1 1-16 miles
Bruce's Jungle (Demorest) 114
Lyric Line (Loseth) 117
Prince Cactus (Gold) 115
Sans O War (Carrasco) 112
Derby Road (Arnold) 117
Diving Girl (Creighton) 109
Marching Willie (Smith) 119
Barb's Knight (Bray) 114
Reformed (Dailey) 114
Lucky Canuck (Brownell) 114
Also eligible:
Red Marcus (J. Mena) 113
Sal Kilday (Krasner) 115

Ninth — $5,200, claiming, 4 year olds and up, 1 1-16 miles
Never Charge Jr. (Walker) 114
Plucky Prince (Carrasco) 116
Bobby Ed (Creighton) 109
Sonny's Flash (J. Pulver) 117
Alder Bug (Krasner) 110
Red Devil (Demorest) 114
Born Critic (J. Mena) 114
Grande Ribot (Loseth) 116

Tenth — $2,700, claiming, 3 year olds and up, 6½ furlongs
Western Ben (Wilkinson) 114
Town Prowler (Creighton) 114
Copper Sail (Carrasco) 119
Brauer Rabbit (Bodnard) 114
Winning Darkness (Loseth) 119
Poonashot (Stein) 119
Velvet Streaker (J. Mena) 114
Sassie Driver (Wolski) 119
Chaffers (Carter) 122
Great Shanty (Johnson) 119
Also eligible:
Super Win (Loseth) 119
Beachmaster (Dailey) 122
Tuff To Bluff (Dailey) 119
Royal Truce (Carter) 116

Surprise win

NEW YORK (AP) — Herbert Allen's La Soufriere was a surprise winner of the 36th running of the $56,000 New York Handicap on the grass Saturday at Belmont Park.

The four-year-old daughter of Explodent-Golden Way, ridden by Jean Cruguet, won by a half length over Navajo Princess. A nose farther back was Emerald Hill, then Warfever, the favored Late Bloomer, Tayyara, Leave Me Alone, and Magnificence.

Franklin aboard handicap winner

BALTIMORE (AP) — Jockey Ron Franklin scored a repeat victory in the $28,150 J. Edgar Hoover Handicap by piloting Bold Road to a three-quarter length victory over Chwesboken at Pimlico on Saturday.

It was Franklin's first time in the saddle since his arrest in California Monday on possession of cocaine charges.

The 19-year-old rider of Spectacular Bid had Bold Road take command of a field of eight sprinters with a half-mile to go and had his mount complete six furlongs over a fast strip in 1:10 and 2-5 seconds.

Chwesboken, who set the pace down the backstretch, lasted for second, a length before Droopy. Tilt Up, the favorite, finished fourth followed by Tiny Monk, Gasp, Shelter Half, who was top-weighted at 119 pounds, and Do the Bump was last.

Bold Road, the third choice, paid $13.40, $7.40 and $5.40 for his second stakes victory. The four-year-old son of Bold Monarch netted $18,297 for Harry G. Hopkins of Bel Air, Md.

Chwesboken paid $12 and $8.40, and Droopy paid $6.60.

ICE SURFACE FOR FIGURE SKATING OR HOCKEY AVAILABLE AT

$30 per month at the RACQUET CLUB to NON-MEMBERS

12 months per year
No Entrance Fee

This Straight Monthly Charge includes Social Membership, and use of the Pool and Sauna.

Call Mr. Ernest Rieder
477-1801
Days, Evenings or Weekends 6-23

Whitecaps sign national player

VANCOUVER (CP) — Forward Brent Barling has signed a North American Soccer League contract with Vancouver Whitecaps which will allow him to continue playing for Canada's national junior team.

A Whitecap spokesman said Friday that Barling, 18, will train with the team for the balance of the 1979 season, but will not play in any league games, thus retaining his World Cup eligibility.

SALE

at Woodward's June 25th to 30th!"

Baby Bath A perfect size to bath your new born. Assorted colors. SALE 3.66

Toilet Seat Plastic training seat in assorted colors. SALE 7.99

Diaper Pail Lid with space for deoderizer. In assorted colors. SALE 3.44

Baby Lounge Lightweight with several tilt positions for feeding or sleeping. Ass't. colors. SALE 4.66

Booster Chair Two different heights. Sturdy plastic construction. SALE 7.99

High Chair Chrome with padded seat and back. Plastic tray. SALE 29.99

High Chair Sturdy construction with padded seat and back. With tilt tray. SALE 31.99

High Chair 3-in-1 style with padded seat and back with 3 position plastic tray. SALE 39.99

Car Seat By Strollee. Padded seat adjustable for infant and child positions. SALE 49.99

Maxi Mite Infant Carrier has several tilting positions from sleeping to feeding. SALE 18.99

Go-Cart Stroller by Strollee. Umbroller style. Sturdy metal construction, front swivel wheels. SALE 31.99

Stroller by Strollee. Collapsible with front swivel wheels and shopping basket. SALE 38.99

3-in-1 Carriage by Strollee from pram to travel bed to stroller. Collapsible. SALE 119.99

Travel Bed A portable bed with easy clean plastic covering. SALE 18.99

Playyard Collapsible, safety meshing, padded floor and easy clean plastic covering. SALE 37.99

Dress & Bath by Storkcraft. Padded dressing table, storage shelves and plastic bath tub. Wood construction. SALE 59.99

Safety Bumper Pad An added protection for baby. SALE 9.99

Bumper Pad A protection must while baby is in a crib. SALE 9.44

Quilted Mattress Has a quilted vinyl covering and firm support. Fits standard size crib. SALE 26.99

Economy Mattress A basic mattress approx. 27" × 51". Fits a standard size crib. SALE 19.99

Crib by Storkcraft. Standard size with double drop side. 4-poster style in walnut. SALE 149.99

Economy Crib by Storkcraft. Standard size with single drop side. SALE 59.99

3-in-1 Carriage by Gendron. From pram to travel bed to stroller. SALE 89.99

Carriage Net Plastic border netting to cover carriage. SALE 1.79

Long Nursing Gown Sizes S.M.L. SALE 10.99

Short Nursing Gown by Lutfy fragile and feminine looking yet easy care too. Assorted colors, sizes S.M.L. SALE 9.99

Daisyfresh Nursing Bra White and beige. Tailored for your comfort. B.C.D. cups. SALE 8.44

WOODWARD'S LINGERIE

Woodward's

The Store That Has It All!

Woodward's Mayfair, phone 386-3322. Store Hours: 9:30 a.m.-5:30 p.m. Monday to Saturday. Evening shopping Wednesday, Thursday and Friday nights 'til 9:00 p.m.

decolay

SEAMLESS DECK COVERING

- Sun Decks
- Boats
- Concrete
- Porches
- Steps
- Mobile Home Roofs
- Walk Ways
- Etc., Etc.

Many Colours
Cleans Easily
Non-Crack, Chip, Peel
Non-Slip
Non-Fade

10-YEAR GUARANTEE

WE ALSO DO REPAIRS

FREE ESTIMATES

Call

THE DECK EXPERTS

388-6275 6-24 Pager 5043

NHL faces courts on draft — agent

TORONTO (CP) — The National Hockey League should ready itself for a legal action unless its board of governors approves a draft of under-age players during meetings this week, a New York lawyer and player agent says.

Arthur C. Kaminsky said in a telephone interview that if the NHL fails to include under-age players — those under 20 years of age — in the August amateur draft, he will test the validity of the NHL's legal position with client Tom McCarthy, a 19-year-old forward who played last season with Oshawa Generals of the Ontario Major Junior Hockey League.

'It will be extremely difficult for us to avoid legal action if Tom McCarthy is not given the right to play," Kaminsky said. "His rights in the United States are crystal clear."

Kaminsky has already tested the NHL's under-age embargo on players in court and won. Two years ago, a U.S. district court in Hartford, Conn., ruled in favor of Ken Linseman, a Kaminsky client who was signed while under age and played with Birmingham Bulls of the defunct World Hockey Association.

The court said that to prohibit teen-agers from playing professional hockey is a violation of U.S. anti-trust laws.

"We're ready to enforce Tom McCarthy's rights," Kaminsky said. "There are certain rights in the United States and these rights will be denied a player if the NHL does not hold an under-age draft.

Kaminsky has suggested the NHL follow the lead of the National Basketball Association and exempt under-age players in a hardship draft format under which a player could declare himself eligible for the draft.

"It works in the NBA," he said. "It's a self declaration that you are renouncing your eligibility in college and are available if a pro teams decides to exercise its draft pick by selecting you."

West Indies retains Cup

LONDON (Reuter) — The West Indies defeated England by 92 runs Saturday at Lord's to retain the World Cricket Cup.

Batting first, the visitors amassed an impressive 286 runs for nine wickets in their 60 overs. England replied with a century opening stand by Geoff Boycott and Mike Brearley but then succumbed to the bowling of Joel Garner, who claimed five wickets for 38 runs as the home side was all out for 194 in 51 overs.

Garner took all his wickets in an 11-ball burst, conceding just three runs in the process.

A fifth-wicket stand of 139 in 77 minutes by Viv Richardson and Collis King was the backbone of the West Indies' innings. King hit three sixes and 10 fours in his total of 77 and Richardson finished with 138 not out. It was only the second century of the series.

Driving ace dies

MONTE CARLO (Reuter) — Louis Chiron, 79, world motor racing champion in 1928 and winner of 15 grand prix races and many lesser events during his 30-year driving career, died Saturday. After his retirement he served as race director of the Monaco Grand Prix.

Summer 'spiel

Mill Bay Recreation Centre is holding it's fourth annual summer bonspiel next week.

A total of 48 rinks from eight curling clubs are entered in the six-day affair.

First draw is Tuesday at 7 p.m.

Tuesday
7 p.m.
Gail Timmer (D) vs. Ian Robertson (D); Bill Glasier (MB) vs. Dick Smith (D); Charlie Haggerty (PA) vs. Roy Nowik (Com); Jack Guthrie (MB) vs. Andy Hlus (MB); Ron Coast (MB) vs. Wes Craig (MB); Gary Lamontagne vs. Tony Novecosky (MB).

9:15 p.m.
Ken McAlpine (MB) vs. Brian Harrison (MB); Wayne Paton (Bellevue, Alta.) vs. Gary Grouhel (MB); Terry Jeffrey (MB) vs. Lloyd Edgson (MB); Doug Benedict (V) vs. Dennis King (MB); George Halkyard (MB) vs. Les Dale (MB); Kevin Sparks (MB) vs. Ted Witzaney (MB).

Wedensday
7 p.m.
John Carlos (MB) vs. Steve Hitchin (MB); I. Heller (MB) vs. Bruce Ovans (D); Pearl Pears (MB) vs. Dan Hardy (D); Les Acheson (D) vs. Mickey Gagnon (MB); Bob Morgan (N) vs. Gerry Howse (D); John Thomson (RCV) vs. Jim Bowidge (MB).

9:15 p.m.
Pete Peterson (MB) vs. John McLean (Arb); Fred Duncan (PA) vs. Don Boudot (N); R. Tervo (V) vs. Rob Cools (MB); John Poelman (MB) vs. Pat Fitzsimmonds (JDF); M. Vander Steeg (JDF) vs. Bill McNair (MB); Ralph Fulford (D) vs. Dan McClure (MB).

Giants lineman dies in accident

NORTH BERGEN, N.J. (AP) — New York Giants defensive lineman Troy Archer was fatally injured and two others were hurt in an auto accident Friday night in this North Jersey community, police said.

Archer, a first-round draft choice by the National Football League team in 1976, was reported dead on arrival at hospital in Secaucus, N.J., after the car in which he was riding struck a pole.

Felice's
DINING LOUNGE
1218 WHARF 385-4497
AT THE FOOT OF YATES
OPEN FOR LUNCH
TUES. to FRI. 11:30 to 2:00

SPECIAL
For The Man Who Has Everything Give Him a PERMA-SHINE
Book Now $10.00 OFF With This Coupon
Offer Ends June 30
PERMA-SHINE
"HE'LL NEVER WAX HIS CAR AGAIN"
WE GUARANTEE IT IN WRITING!
1. The Perma-Shine process is a once only treatment and offers a written guarantee that, for as long as you own the vehicle, it will not fade, oxidize, change color and will never need waxing.
2. Protects from the effect of rain, salt, snow and sun.
3. Save time washing your car as dirt will not adhere as well.
4. If your car is dull and has lost its lustre, in most cases Perma-Shine can bring it back to a showroom shine.
5. New cars will have a better than showroom shine.
OFFER EXPIRES JUNE 30
Stop by today or call for your appointment.
The Shine-Line
386-7571
Open Mon. to Fri. 8 a.m. to 5 p.m. Sat. 8 a.m. to 1 p.m.
509 ELLICE ST.
Garbally, Bridge St., Ellice St., Gorge Rd., David St., Rock Bay Ave., Bridge St., Bay St., Government St., Douglas St., N
91-9

BRAKE BUDGET & MUFFLER
Budget Brake & Muffler
friends of the family car
COMPLETE 4 WHEEL DRUM BRAKE RELINE
- Reline all 4 wheels with first quality linings
- Rebuild all 4 wheel cylinders
- Turn & true (resurface) all 4 wheel brake drums
- Inspect rear wheel seals
- Adjust all brakes
- Road test for driving safety

Ask about import truck & camper brake packages
Seals springs & Brake fluid extra.
Most VW's with drum brakes. $64.88
$59.88
WAGNER BRAKE PRODUCTS
ASK ABOUT OUR DISC BRAKE PACKAGES
386-2212 — 2245 DOUGLAS STREET
VANCOUVER: 251-2201, 2134 East Hastings St. (2 blks. W. of Nanaimo)
VANCOUVER/KINGSWAY: 438-6174, 2639 Kingsway
BURNABY: 294-6296, 4511 Dawson (at Willingdon S. of Brentwood)
SURREY: 588-8588, 13718 - 104th Ave (near K-Mart)
COQUITLAM: 524-8591, 819 Brunette (between Blue Mtn. and 401)
LANGLEY: 530-5371, 20020 Langley Bypass
SURDEL 596-9581, 8038 - 120th St. (Scott Rd. at 80th)
ABBOTSFORD: 853-8304, 32733 S. Fraser Way
POWELL RIVER: 485-9611, 4488 Franklin Street
KAMLOOPS: 374-2515, 243 Victoria St. West
master charge VISA
Get Acquainted Coupon.
$5 On the purchase of a new muffler, brakes or shocks at all Budget Brake & Muffler locations
Limit one coupon per customer (e)
6-9

OXFORD FOOD
271 COOK STREET
We reserve the right to limit quantities
PRICES EFFECTIVE SUN., JUNE 24 to TUES., JUNE 26
SWIFT COOKED HAM 1½-lb. tin 3.69
FLEISCHMANN CORN OIL MARGARINE 3-lb. pkg. 2.89
MAXWELL HOUSE INSTANT COFFEE 10-oz. jar 4.99
CARNATION RED SOCKEYE SALMON 7¾ oz. tin 1.59
NABOB TEA BAGS 125 bags 2.99
ALLEN APPLE JUICE 48-oz. tin 89¢
LIBBY'S BEANS with PORK 2 14-oz. tins 79¢
CASHMERE TOILET TISSUE 4 roll pkg. 79¢

LADIES WEAR Clearance
Ladies' Dresses
Come gather up some beautiful finds! Perfect fashion for afternoon and evening. Flattering styles in a wide variety of fabrics and colors. Broken sizes.
PERSONAL SHOPPING ONLY
Individually Priced to Clear
WOODWARD'S LADIES' DRESSES
Ladies' Sportswear
Right this way to some of the liveliest sportswear in regular sizes. Pants, jackets, blouses and tops in assorted fabrics and colors. Broken sizes.
SHOP EARLY FOR BEST SELECTION
PERSONAL SHOPPING ONLY
Individually Priced to Clear
WOODWARD'S LADIES' SPORTSWEAR
Junior Sportswear
The action look. The action life. Fun and fashion mix and matchables. Woodward's has plenty in many fabrics and colors. So hurry in for best selection, big savings! Broken sizes.
PERSONAL SHOPPING ONLY
Individually Priced to Clear
WOODWARD'S JUNIOR SPORTSWEAR
Woodward's
The Store That Has It All!
Woodward's Mayfair, phone 386-3322. Store hours: 9:30 a.m.-5:30 p.m. Monday to Saturday.
Evening shopping Wednesday, Thursday and Friday nights 'til 9:00 p.m.

It's another hot disco Summer

Off the record

This week's record reviews include a zippy winner by disco queen Donna Summer, a misfire from Earth, Wind and Fire, a green light for The Cars and a chancy change of pacer by Jimmy Buffett.

Summer: Bad girl makes good

Donna Summer: *Bad Girls*

Tennis got your elbow? Bowling lost its zing? Try boogieing to three sets of first-rate, if not state-of-the-art, disco from Donna Summer and the gang, interrupted only by the end of the wax. She's guaranteed to keep your toes tingling and hips heaving.

But the sultry disco queen will let you slow down for one side of her double album, so she can romance you with her own brand of bedside soul. Unfortunately, this particular set is unspectacular. It ain't Aretha Franklin, or Roberta Flack, or even Gloria Gaynor.

On the searing disco tracks, Summer's just the tip of titillation. The magic of studio engineering and a sturdy, macho beat put her tunes in fine order and, for all of this lady's hard work, are the reason for the album's winning appeal.

Take the current singles-chart topper *Hot Stuff*, the ultimate in disco-rock. As Summers wails for a night of love, the music wavers with a mystical Moroccan aura that would have a flirtish cobra dancing in joy. Not bad for a synthesizer. Then all hell breaks loose with one of the most exhilirating guitar licks ever to hit vinyl. Hot stuff, indeed!

Nothing else on the album reaches the sizzling plateau of *Hot Stuff*, but after that cut, you'll probably want to ease the pace just a smidge, which is about all she allows on most tracks.—Roger White

Rating: ●●●●

Earth, Wind and Fire: *I Am*

Is it time to call a halt?

The disco sound has been hashed and rehashed for so long now it sometimes seems there's little new to add to the genre.

The megagroup Earth, Wind and Fire proves this only too well on their latest disappointing release, which contains but one track worthy of note, the high-flying *Boogie Wonderland*.

Despite fatuous lyrics, it's an upbeat piece that sets one's toes a-tapping.

They try harder with the lyrics in most of the other songs, but the works fail to appeal musically because they're so ordinary-sounding, and the instruments drown out the vocals all too often.

There's certainly nothing of the calibre of *Serpentine Fire* or *Gotta Get You Into My Life* on this latest effort.—Paul Bennett

Rating: ●●

The Cars: *The Cars*

It's got style, fine lines and clean form. *The Cars* is a winner.

This model debut album was assembled by a five-man crew of the same name that started its trip to fame in New England. For the most part, the Cars travel the new-wave route, basic rock with a pinch of cheek, though at times they veer into some truly spacial territory.

How does this American line compare with the English new-wave imports? Just fine, guv. Actually, the Cars will probably be more readily accepted by the average turntable driver because they're less outrageous, easier to take in the long haul.

What keeps the Cars so finely tuned? Some strong, at times stark, rhythms welded to blunt, street-tough lyrics that show a remarkable degree of sensitivity. A number of their songs may clutch feelings about a lonely quest for a night of love, or even more depressing things.

At first listening, their AM charted *Let the Good Times Roll* seems a bit out of joint. The somewhat sluggish pace and cool, Jim Morrison-like singing appear to clash with the spirited lyrics. A rough guitar note rises now and again to monitor the rhythm, as if to deliberately drive home the mood of restraint. Nevertheless, the contrast is effective, bringing with it an awareness that this band is delightfully different.—R.W.

Rating: ●●●●

Jimmy Buffett: *Before the Salt*

In this two-record set, Buffett departs from his successful good livin', good rockin' format, displaying a more socially conscious and serious side of his personality.

Many of the numbers in the package feature likeable tunes but it is Buffett's incisive lyrical content that grabs attention.

In short, this effort is more for listening than dancing.

Songs include *Ellis Dee*, a gentle, compassionate piece, *The Captain and the Kid*, a remembrance tinged with melancholia, *Richard Frost*, about a singer who never made it, and *The Missionary*, an anti-war message.

A highlight of the album is the rollicking satirical tribute to *Captain America*, brimming with popular culture imagery.

It took courage for Buffett to stray from his commercially proven *joie de vivre* format into more perilous waters.

While this commendable work makes some valid points about the North American lifestyle, it probably won't get a lot of AM play.—Charles Odell.

Rating: ●●●

Off the Record's five-bullet rating system provides a ready reference to the judgment on individual albums.

Here's how the bullets are awarded:

●●●●●	Outstanding
●●●●	Very good
●●●	Good
●●	Listenable
●	Poor

Auction sets records

LONDON (Reuter) — Two world auction records were set at Sotheby's Thursday for African and American Indian art in a $2.1 million sale of primitive works.

A Master of Buli wood stool from Luba, Zaire, in the form of a woman holding the seat, was bought by New York's Metropolitan Museum for $480,000, a record for African art, Sotheby's said.

New York dealer W. Jathcote paid a record price of $100,000 for American Indian art for a rare eastern woodlands wooden human-headed club.

Gas switch advocated

RICHMOND, B.C. (UPC) — The Westcoast Transmission Company has submitted a series of proposals to Energy Minister James Hewitt aimed at encouraging 80,000 people in the Lower Mainland using fuel oil for heating to switch to natural gas, company president E.C. Phillips said Friday.

$500 GRANT
HOMES BUILT PRIOR TO 1961

As of April 20, 1979, the federal government has increased the Canadian Home Insulation Program (CHIP) grant to $500 on all homes built prior to 1961. If you qualify, why wait? You now have $500 towards your bill for re-insulating your home. Our estimators now have the full particulars and will help you with your grant forms. They have the knowledge to assure the maximum grant to you.

Phone for an in-the-home estimate without obligation

6-30

Weathergard Shop 388-4423

VOLVO

1978 VOLVO 242 GT
Silver with black/red accent stripe. Alloy wheels and Michelin radials. Radio, low mileage and immaculate. 1979 Replacement Cost $11,117.
JUNE SALE PRICE $8695

1977 DATSUN 200 SX
5 speed, bright red with black/silver stripe. Sun roof, 12,000 km only. In as new condition.
JUNE SALE PRICE $5788

Brian Holley MOTORS LTD
3319 DOUGLAS ST.
JUST NORTH OF WOODWARD'S
(DL5141) 384-1161
6-24

DATSUN

Dollar Days

6 BIG DAYS Monday, June 25, to Saturday, June 30. On The Mayfair Mall.

MEN'S SPORT SOCKS pair $1 — Ass't group in various colors. Stretch 10-12. Irregulars.
PLACE MATS 2 for $1 — Ass't colors, shapes. Some irregulars.
BOYS', MEN'S BRIEFS each $1 — Men's irregulars by famous maker S.M.L.XL. Boys' 1st quality briefs S.M.L. Ass't colors.
LADIES' PANT SOCKS 3 pair $1 — 1st quality, mesh nylons. One size fits 9-11.
BOYS' SOCKS 2 for $1 — Ass't socks for boys. Irregulars. Stretch sizes 6-8½ or 8-10½.
OVEN MITTS 2 for $1 — In ass't prints. Quilted. Irregulars.
WORK GLOVES pair $1 — Brown cotton jersey gloves with knit wrists.
COTTON DISHCLOTHS 3 for $1 — Multi-checked cotton. Assorted colors.

PANTYHOSE 3 pair $1 — Sizes S-M. Long and X-Long. Irregulars.

TEA TOWELS 2 for $1 — Hard wearing tea towels in colorful multi-stripes.

WORK SOCKS pair $1 — Men's sizes 10-12. Ass't weights. Irregulars.

CHILD'S THONGS 2 pair $1 — Rubber thongs with X-straps. Ass't colors. Sizes 6-8½.

$1

GIRLS' KNEE SOCKS 3 pair $2 — Fancy knee socks in assorted colors. Girls' 7-9½. Misses' 9-11. Irregulars.
TEA TOWELS 3 for $2 — Hard wearing 100% cotton. In assorted colors.

MEN'S TIES each $2 — 4-in-hand or redi-knot styles. Ass't patterns.

MEN'S SOCKS 3 pair $2 — Ass't stretch ankle dress or sport socks. 1 size fits 10-12. Irregulars.

LADIES' PANTIES 3 for $2 — Ass't colors in bikinis or regular panties. S.M.L.

CREW T-SHIRTS each $2 — Men's short sleeve T-shirts in sizes S.M.L.

$2

HEAD SQUARES 2 for $3 — Large assortment in plains or prints. Several fabrics and sizes.
PILLOW PROTECTORS pair $3 — Zippered cotton protectors in ass't colors. Approx. 20" × 30".

KNIT SHIRTS each $3 — Short sleeves. Ass't styles & colors. Girls' or Boys' 8-14. Irregulars.

LADIES' BRAS each $3 — First quality bras in ass't styles & sizes.

TERRY MULES pair $3 — Ass't colors. Men's, ladies'. S.M.L.XL. Misses' S.M.L.

PILLOW CASES pair $3 — White pillow cases with colorful embroidery.

$3

TERRY BATH SHEETS each $8 — Heavyweight terry. Solid shades. Approx. 36" × 70". Irregulars.
MEN'S DRESS PANTS pair $14 — Polyester knit. Plains or patterns. Waist sizes 30-42.

TERRY TOWELS Hand $3 Bath $5 — Ass't prints or plains. Irregulars. Face cloths available 2 for $3.00.

DRESS SANDALS pair $15 — Ass't styles in heels or mules. Sizes 5-10.

GIRLS' CASUALS pair $8 — Suede uppers & crepe-lena soles. Sand or brown. Sizes 8½-3.

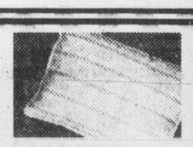

BED PILLOWS 2 for $7 — 1st quality 100% cotton cover. Foam or feather foam filled.

EVEN MONEY BEST BUYS

MEN'S SPORT SHIRTS each $8 — Western styled sport shirts in ass't checks. Men's S.M.L.XL.
BEACH TOWELS each $4 — Colorful beach towels in ass't prints. Irregulars.
INFANTS' SLEEPERS each $4 — Printed stretch terry sleepers. Sizes 1, 2, 3.
MISSES' RUNNERS pair $5 — Canvas uppers in ass't colors. Sizes 1-6.
FLANNELETTE PYJAMAS each $8 — 100% cotton print flannelette pyjamas. Men's A, B, C, D, E sizes.
THERMAL BLANKETS each $6 — Approx. 54" × 72" in ass't solid shades. Bound edges.

Woodward's bargain stores

PERSONAL SHOPPING ONLY • NO PHONE • MAIL OR C.O.D. ORDERS • NO DELIVERIES

Woodward's Bargain Store Hours: 9:30 a.m.-8:30 p.m. Monday to Saturday.
Evening shopping Wednesday, Thursday and Friday nights 'til 9:00 p.m.

RACQUET STRINGING
from $7.50
work and materials GUARANTEED
centre court racquets
1543 Pandora 598-7175
in Stadacona Centre

KIWANIS INTERNATIONAL

WINNERS!
The Kiwanis Club of Gordon Head

OUTBOARD MOTOR	Ticket #3023	MILAN RUDMAN, 4434 Tyndall
OUTDOOR COOLER	#1681	MRS. M. A. GRIFFIN, 1825 Chimo Close
INFLATABLE BOAT	#568	MRS. COLLISTER, 1740 Cedar Hill Cross Rd.
THERMO JUG	#284	ROBIN WHYTE, 10323 Resthaven Dr., Sidney

Sponsors of this ad:
● GORDON HEAD SHELL
● SCHOOR'S SEAFOOD RESTAURANT
● INTERNATIONAL KNIVES
● KARIN'S DELICATESSEN
6-24

Parklands students receive achievement honors

A large number of students were honored for academic, athletic and community service achievement at the recent Parklands Secondary School awards ceremony.

In academic excellence, the outstanding humanities students in Grades 11 and 12 respectively were Patti Forge and Michelle Mitchell. Named to the humanities honor roll for Grades 11 and 12 were Jackie Lew, Quentin Mackie, Diane Parlby, Fiona Brady, Cindy Gye, Rob Hilts, Petter Tonseth, Wendy Unfreed, Tim Walton and Andrea Westphal.

Outstanding math-science students were Grant Elliot in Grade 12 and Sandra Betton in Grade 11. Jackie Lew, Scott Benson, Phil Benbow, Tim Bussey, Wayne Carmichael, Tarsame Cheema, Rob Hilts, Mike Nedzelski, Terry Parkinson, Phil Rapatz, Keith Rawcliffe and Petter Tonseth were recognized on the Grade 11 and 12 math-science honor roll.

Rob Hilts was named top history student and was presented with the Donald Munro book prize, and the special award for geography was won by Petter Tonseth.

Dr. Ralph Brinkhurst presented his award for the top biology student to Michelle Mitchell.

Outstanding senior students in French were Jackie Lew and Sandra Betton. Junior French awards went to Steve Rogak and Diana Kok. Outstanding student in German was Kathy Woods.

Darcy Rolph recorded the highest mark in the school on the University of Waterloo math contest.

Junior students named as leading academic students in Grade 10 were Diana Kok, Michelle Oudshoorn and Christine Wonsiak. At the Grade 9 level, Brian Carmichael and Steve Rogak were recognized. The Grade 9-10 academic honor roll comprised Ian Benson, Viki Clarke, Paula Grypma, Lisa Hoyt, Anne Mackinnon, Grace Mah, Morley Wilson, Eric Chu, Chris McLaughlin, Marika Stevenson, Carolyn Skinner, Brian Train and Jeff Wright.

Industrial education awards went to David Latimer for metalwork, Kim Head for construction, Danny Margetts for drafting and Gavin Campbell for auto mechanics. The Brooks Award, presented each year to the student showing the greatest promise and skill in the vocational area, was won by Mike Palmer, who also won the Barry Mikkelson District Shop Teachers' Award.

Named to the industrial education honor roll were Greg Anderson, Brian Carmichael, Petter Tonseth, Carlos Moniz, Neil Jack, Steve Rogak and Bernie Struck.

Top awards in community service went to Elaine Carter, the outstanding foods student, and Cindy Gye for child care. Leon Algadzis, Jeanette Edwards, Karen Fulawka, Jeff Hall, Colleen Nelthorpe, Beth Norquay and Jane Potter were named to the community services honor roll.

Outstanding business education student was Louise Allan. Lynn Sealey was recognized as top business machines student and Ray Ehrlich won the acounting award. Outstanding typing students for Grades 9, 10 and 11 were Fiona Ring, Paula Grypma and Sandra Betton.

Gillian Sutcliffe and Lori Wiggans were named to the business education senior honor roll; juniors were Paula Grypma, Diana Kok, Selina Lew, Janice Trickett and Christine Wonsiak.

Saanich Teachers Association awards were given to Tarsame Cheema for industrial education, Lisa Rosko for community services, Gillian Sutcliffe for business education, Wendall Clanton for performing arts and Chris Buffett for graphic arts.

In fine arts, Dave Berger was named outstanding music student and Roslyn Duncan won the special music award. Andrea Westphal won the David Anderson award for art. On the honor roll were Warren Griffey, Mike Schaldemose and Jill Krop for drama and Janelle Anderson, Diane Parlby and Tim Bussey for music.

A special award for calligraphy was presented to Ray Ehrlich for his outstanding assistance to the awards program for the past three years.

A special award from the attorney-general's department for the Counterattack Drinking Driving program was given to Tim Bussey.

The Spirit of Parkland award, donated by Harold and Rubymay Parrott, was presented by Mrs. Parrott to Holly Jacob. Petter Tonseth won the Ted Clark memorial award for the outstanding athlete, sportsman and school citizen.

Louise Allan and Ginny Spicer shared the award for top senior girl athlete and Quinn Groenheyde was recognized as outstanding senior boy athlete.

At the junior level, awards were won by Anne Mackinnon, Gillian Poole and Paul Rebbitt.

Athletic senior block award winners were Tim Walton, John Ibbotson, Dexter Williams, Eric Jesperson, Quinn Groenheyde, Greg Wiltjer, Gordon Fox, Janet Ruest, Ginny Spicer and Louise Allan. Junior block awards went to Gillian Poole, Anne Mackinnon, Jill Potter, Cheryl Heber Paul Rebbitt and Tod Holt.

Outstanding citizenship awards were presented to Tarsame Cheema, Scott Benson, Wendall Clanton, Bill Morgan, Tim Austin, Cindy Gye, Karen Wards, Louise Allan, Jill Krop, Gordon Korosec, Greg Smyth and Tim Walton.

The awards ceremony concluded when 1978-79 students' council president Petter Tonseth turned the gavel over to incoming president Shelley Gibson. The outgoing executive gave parting gifts to council sponsors Mrs. Betty Clazie and Geoff Lightfoot.

Cedar Hill to honor students

Cedar Hill Junior Secondary School, 3910 Cedar Hill Road, will hold its first awards dinner at 7 p.m. Monday to honor academic, service, citizenship and athletic achievement by students in the 1978-79 school year.

Among the prominent Victorians assisting with the presentations are Debbie Scott, past B.C. high school and Victoria female athlete of the year, Lloyd Main, Doncaster Elementary principal, and Ken Shields, University of Victoria athletic director.

Tickets, $5.50 for the dinner, are available from Cedar Hill Junior Secondary, 477-6945.

Felice's
DINING LOUNGE
1218 WHARF 385-4497
AT THE FOOT OF YATES
OPEN FOR LUNCH
TUES. to FRI. 11:30 to 2:00

ANY 2 SWEATERS OR SKIRTS
Beautifully Sanitone Dry Cleaned and Pressed
$2.99
JUNE 4th to JUNE 30th
SLEEPING BAGS
Cleaned and Fluff-Dried
$3.99 ea.
Down Filled $1.00 extra ($4.99 each)
WE CARE!
INDIVIDUALS LOCATIONS
• 1602 FORT ST. at OAK BAY JUNCTION •
• 1572 FAIRFIELD at ST. CHARLES ST. •
• 1175 DOUGLAS at VIEW •
in the Lower Commerce Mall
• 2590 QUADRA at KINGS •
• 2021 OAK BAY AVENUE at FOUL BAY •
• 230 MENZIES at SIMCOE
in the Parliament Mews •
• 737 PANDORA •
just up from Douglas
• 2296 CADBORO BAY •
at Bowker
individual drycleaners
Sanitone
Home Pick-up & Delivery 595-4141

Woodward's helps you buy better....eat better
Things for the barbecue are featured this week
Time to light the fire and start cooking on the grill for all that good smoky flavour. You will find everything you need to make your cook-outs a success at Woodward's from the coals to the food. This week (June 25th to 30th) you can save some money too!
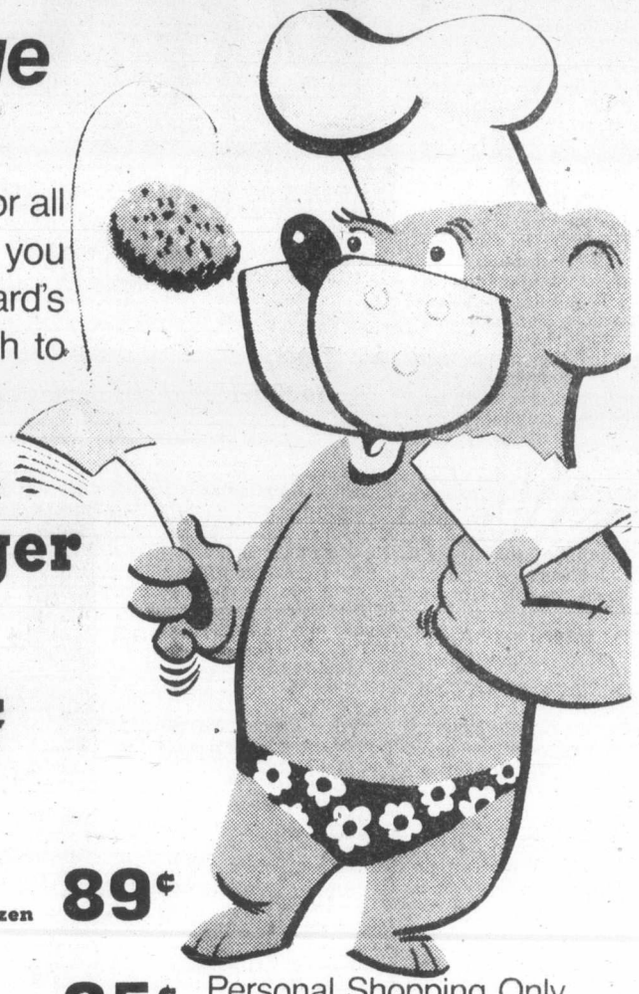
KINGSFORD Charcoal 20-lb. bag 4.59
McGAVINS SESAME Hamburger Buns pkg. of 8 59¢
WOODWARD'S FRESH EGGS medium size, ... dozen 89¢
WOODWARD'S Pear Halves or two-fruit salad in pear juice, ... 28-fl.-oz. tin 95¢
Personal Shopping Only. We reserve the right to limit quantities.
WOODWARD'S SEVILLE ORANGE Marmalade pure ..... 12-fl.oz. jar 97¢
WOODWARD'S FAMILY BLEND Tea Bags ..... 200 bag pkt. 4.39
DEL MONTE TROPICAL Fruit Salad ..... 14-fl.-oz. tin 57¢
NESTEA Iced Tea Mix regular or tropical blend, ... 24-oz. tin 2.09
CREATIVE HOME COOKING
Watch Mona Brun
Woodward's Food Consultant
on CHANNEL 8, Wednesdays at 11 A.M.
WOODWARD'S Peanut Butter plain or crunch, ... 16-oz. jar 1.29
HEINZ Baby Food strained, ... 4½-fl.-oz. jar 4 for 95¢
FRITOS Munchos regular or barbeque, ... 125-g pkt. 85¢
DISINFECTANT Lysol Spray ..... 13-oz. tin 1.95
Monday & Tuesday Only-Sale
June 25th & 26th
PREVIOUSLY FROZEN SMALL Pork Side Spareribs great for the barbecue, lb. 1.48
B.C. GROWN No. 1 Green Cabbage lb. 16¢
DAD'S Oatmeal Cookies 28-oz. pkt. 1.39
Personal shopping only We reserve the right to limit quantities

Youthful Seattle inventor cushions pain into fame

In case his parents might ever think otherwise, 13-year-old **Nigel Yonge** of Central Saanich has a Seattle television show to prove that he's a helpful sort to have around the house.

His little trick to avoid banging thumbs while hammering a nail (wrap the nail with a pipe cleaner) was selected by the show *Seattle Today* late last month as one of its helpful household hints. The St. Michaels University School student was awarded $10 and a $15 gift certificate to a Seattle seafood restaurant.

The day his prizes arrived in the mail last week, Nigel was perfecting another little invention that allows him to water ski without bothering with a cumbersome boat or noisy motor. Nigel made a pair of water skis from a couple of boards and hammered (possibly in the manner of his helpful household hint) a pair of old moccasins onto them. Then, climbing backwards up a ladder against a tree, Nigel hangs onto a rope attached to a pulley, then swoops down onto his grandmother's pond. He can even go slalom.

He has yet to come up with a helpful household hint that will dry and clean his water skiing clothes before he returns home.

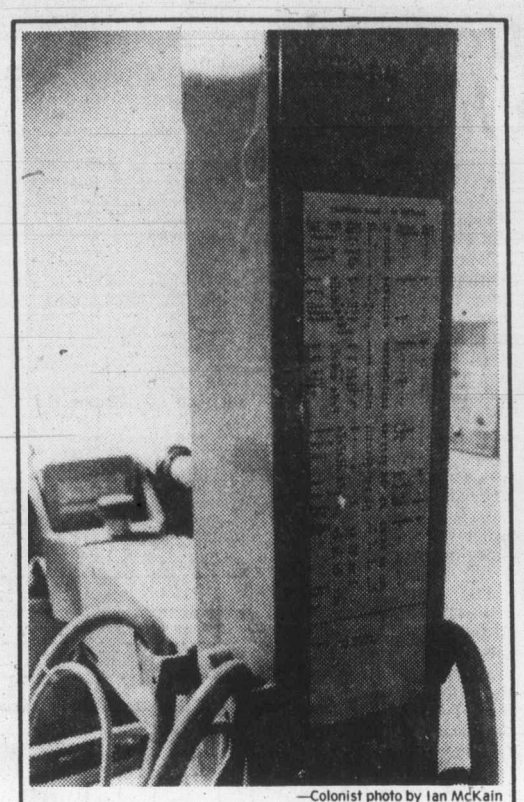

—Colonist photo by Ian McKain

WITH all the strange, self-propelled devices which roam the corridors of modern hospitals, it was only a matter of time before someone made the connection with the "androids" of *Star Wars*. A portable X-ray machine in a hallway at Victoria General has, in addition to a bewildering set of plumbing, a taped-on legend "R2D2" which can be seen at top right.

AUTHOR Monte Vanton got a call from a salesman the day after the story of his efforts to promote his book *Marriage—Grounds for Divorce* hit the *Colonist*.

The salesman's pitch was an offer of financial services to spread the financial windfall he expects to make and avoid paying a lump sum on income taxes.

"Are you going to buy the book?" asked Vanton.

"I'm married, actually," the salesman replied. "No, I don't think so."

Somehow his chances of selling anything to Vanton—a supersalesman himself once—suddenly dimmed. "At least he could have fibbed," was Vanton's comment.

THIS YEAR'S crop of graduates from Oak Bay Senior Secondary really went overboard with the annual tradition of announcing that they had in fact finished their formal schooling.

Apart from the sign erected on the Legislative Buildings and hastily pulled down last week, some mindless ex-students went to the Victoria Golf Course and poured gasoline all over a fairway to proclaim the same inane message.

THANKFULLY, not all young people are cast in that mould. **Patrick Olson**, 23, of 2856 Parkview, has had an active interest in physical fitness for "ever since I can remember." And although he didn't get any university recreation degree, he was chosen as the only British Columbian to participate in a 15-day intensive physical fitness and health care course in Sweden.

Olson has a summer job as a counsellor and recreation director for the Easter Seal children's camp at Nanaimo.

GASTON Godbout didn't walk far enough when he went to the Oak Bay tea party.

Godbout, a staunch defender of French-language rights among other things, wrote to complain he had to park several blocks away while there was space right on Beach Drive.

He added there was no tea or crumpets and felt something was lacking from the annual event.

Ald. **Doug Watts** said Godbout should have walked around to the front of a tent, where the tea-pouring ceremony went on. "I have to admit it wasn't well marked, though," Watts told colleagues last week.

THE TITLE was suitably innocuous, but coming in the context it did, Dr. **Martin Levin**'s little joke in a planning paper he submitted recently had additional impact.

The title of the paper was *Planning for the Greater Victoria School District in the Context of Declining Enrolment: Some Modest Proposals*, and the paper sets out planning guidelines which the school can follow in determining school staffing and programs during a period of enrolment decline.

The title echoes another work which, had it been implemented, would certainly have had an impact on school enrolment: satirist Jonathan Swift's *Modest Proposal for Preventing the Children of Poor People from being a Burden to their Parents or the Country*.

Swift's set of modest proposals, written in 1729, suggested that Irish peasants should fatten their children and eat them.

THERE WAS a certain amount of sympathy at the Capital Region Board recently when dog catcher **Bill Leach** asked for a change in his title, so that he could become Animal Protection Officer, deleting the word "control."

Several observers pointed out that Leach isn't really cut out for picking up stray animals.

It seems that one day out in Sooke Leach was explaining his job to someone, when along strolled a stray black poodle, out for an walk without a licence tag visible. Leach remained oblivious as the animal walked carefully around the animal control van, viewed the sign, and, cocking a leg, left a calling card on the rear tire before continuing on his way.

Then there was the time in Langford when Leach was called to collect dogs at a residence where a bitch was in heat.

Leach, immaculate in his blazer, arrived at the property where a dog was running at large on the lawn. He went back to his van, and picked up his dog catcher's kit—some kind of doggy treat. He tried tempting the dog into the van with it, but the dog sniffed disdainfully, and went on his way.

Next time Leach looked there were two dogs, which he tried to corral with his doggy treats, pursuing them around the house before giving up in disgust.

However, Leach doesn't miss every time. During his two months in office he has impounded 13 dogs in his territory which runs from Port Renfrew through to View Royal.

NEXT TIME you see somebody out jogging with a T-shirt carrying "Say aaah!" on its front, you would likely be correct in assuming the wearer is a doctor.

That's just one of the spiffy items the B.C. Medical Association is pushing among its members in an attempt to get wider distribution of the group's new logo. Doctors can also buy nylon jackets, club bags and caps carrying the insignia—and even a pocket calculator to see if they qualify as an income tax deduction.

Reporters Notebook

We are now fully operational and welcome models at a minimal charge.
Victor HAIRDRESSING SCHOOL LTD.
669B Fort Street
Phone 388-6222
STUDENTS' APPLICATIONS BEING ACCEPTED

A.B.C. ELECTRIC
RECONDITIONED VACUUM CLEANERS
$29 AND UP
WITH A FULL 90-DAY WARRANTY
385-6783
LET THE EXPERTS DO IT!
831 YATES ST.
A.B.C. ELECTRIC

WINDOW SHADE SHOP
2727 QUADRA
384-4895
FOR NEW DESIGNS IN SHADES AND BLINDS WITH JOANNA MILLS FABRICS

it's our 7th Anniversary and during the month of JUNE, every item in our store has one BIG thing in common... a
20% DISCOUNT
The Wooden Spoon KITCHEN SHOP
ON VIEW ST. BEHIND STANDARD FURNITURE
384-8823

Munday's
1203 Douglas St. 383-2211
Will Be
Closed Monday
See Monday's Times
See Tuesday's Colonist
To Prepare for Our Great
Semi-Annual SHOE SALE
starting
TUESDAY, JUNE 26, 9 A.M.
6-23

Fashioned by PRIMROSE of Toronto

From its jaunty collar to its casual tie belt and roomy pockets, this coat is not only bound to take you everywhere in style, but it will definitely collect compliments along the way. Choose navy blue, primrose yellow, or pastel blue. Regular and Petite sizes.
140.00 to 195.00
W&J WILSON LIMITED
Open Daily 9:30 a.m. to 5:30 p.m.
1221 Government Street (Opp. the Post Office) 383-7177
1210 Newport Ave. (Oak Bay) 592-2821
Empress Hotel (721 Government St.) 383-1919
City Parking Facilities Tickets Validated Here
CHARGEX VISA master charge

Taylor's
"SUMMER CLEARANCE" SALE
STARTS "9 A.M." MONDAY
MONDAY SPECIAL
PANTS, SKIRTS, BLOUSES, T-SHIRTS — REG. to 24.00 — 7.99
DRESSES, T-SHIRTS, SWEATERS, PANTSUITS, SKIRT SUITS, CO-ORDINATED SPORTSWEAR
—PANTS
—SKIRTS
—JACKETS
—VESTS
—BLOUSES
1/3 TO 1/2 OFF
WHERE THE PRICES FIT LIKE THE FASHIONS
Taylor's apparel LTD.
713 Yates Street Downtown 383-6915

NEW METHOD ENDS SMOKING

WORKS IN JUST 24 HOURS

A simple, pleasant method to end smoking *permanently* has been developed at leading universities. Now, you can end smoking *without* drugs, discomfort or weight gain through R.E.S.T. (Reduced Environmental Stimulation Technique.) Clinically proven to be the most effective method for most smokers, it boosts willpower while reducing tension. Private, personalized, and professionally supervised, the R.E.S.T. method can be successfully used in your own home. It takes just a phone call, with no cost or obligation for you to learn all the facts about R.E.S.T. and other techniques to stop smoking.

PHONE NOW FOR INFORMATION OR A FREE APPOINTMENT.

381-5551

ARREST SMOKING CLINIC
203 - 3347 Oak St., Victoria, B.C.

DIETER'S DILEMMA

How to resist exotic foods and still have fun holiday

By PEGGY KATALINICH
Colonist-Newsday Service

Going on a vacation represents a series of temptations for the dieter, from food and drink on the plane to a hotel's more-than-obliging room service and exotic rum-and-fruit juice drinks at poolside.

Even the strongest willed succumb; Dr. William Fiedelman estimates 50 per cent gain weight on vacation despite diets, exercise and therapy. "There are about 25 per cent who do manage to lose a pound or two or at least not gain — they're the good group," said Fiedelman, a diet specialist in private practice in Manhattan. "But 25 per cent decide they are going to eat nothing and show me how much they can lose. They're the most problematic; you can't undo in two weeks what you have allowed to happen in the last 25 years."

THE DIETER who leaves on vacation with the attitude "I am going to treat myself because I have been depriving myself for so long," is headed for disaster, Fiedelman believes. "It's not a valid reason for going on vacation. On the other end of the spectrum is the person who goes to a spa with the vow of losing 8 pounds. That's just as unrealistic. You may lose 8 pounds, but 7 1-2 are water you will gain right back. Go to have fun and either lose a pound or two and tone up or at the very worst, don't gain. The two extremes are both ridiculous."

THE FIRST crucial decision the person on a diet confronts is where to spend those precious vacation weeks. "Select the proper site; avoid the obvious places that would be inappropriate to weight loss. A cruise, for instance, where the emphasis is on eating and drinking or resorts where the stress is on the food would be wrong.

"I know people who go to these places thinking at each breakfast what they will have for lunch, and at lunch what they will have for dinner," he said. When you are assigned tables for dinner and are required to dress formally, few can resist those stimuli directed at eating all eight courses.

LOOK FOR vacation sites where food is not the sole activity; instead choose places where you can ski, play tennis or swim, he said. "The more physical activity you get, the more easily you can lose weight. And if you can learn a new athletic skill, you can use it when you get back and select a similar vacation in the future," he said.

Even if your vacation valhalla doesn't have 12 tennis courts, you can still hike or bike. "Some European cities are excellent for extensive walking — a great exercise," added Fiedelman, who prescribes whatever diet works for the individual, plus exercise and therapy to help keep weight off.

BUT AS with weight loss, you also have to be realistic, about your vacation goals, said Fiedelman, attending physician at the Mount Sinai nutrition and obesity clinic. "You're not going to get in shape in one week; if you're a male over 50 and you start off jogging 4 miles every day you may not come back."

Trouble beckons the moment the dieter boards an airplane. "It is mandatory that you eat a reasonable meal before boarding — airplane food is atrocious. They ply you with sweet soft drinks, or in first class, champagne and wine," said Fiedelman. "You eat things that are inappropriate, especially when you wind up sitting for 4 hours. Refuse the inflight meal, and try to get a window seat; it's easier to say no."

IF THE flight is especially long, bring an acceptable snack — "Not garbage snacks like candy, though, you'd probably wind up eating the whole thing," he said. "Under no circumstances select a connecting flight. You wind up being served twice, and I know people who have eaten both meals even though they weren't hungry for either," he added.

Some hotels stock a refrigerator for their guests. Summon the bellhop and have him clean it out, said Fiedelman. "Your hotel room should be as clean as your home: no candy, nuts, alcohol. And avoid room service; you usually won't finish all the food they bring, and instead of throwing it away you will keep it in the room and eat it later." If you must use room service, be sure to order when you're full, not starving, he added.

THE UBIQUITOUS drink represents another problem to the dieter. "The biggest mistake you can make is to start drinking during the day. In the Caribbean, for instance, people are slopping up gin and tonics all day, and it's incredible how many calories you can take in. Even worse is the exotic rum-sugar-fruit juice drink that can run from 300 to 600 calories a drink," he said.

Instead of planters punch, have a diet soda or mineral water, he advised. "And stay away from the bar. If it's a resort with a strolling waiter, tell him at the onset not to stop at your table," he said. At the evening meal, use the same restraint, applying the art of "faking it" with mineral water, if need be, to simulate a drink. "If you approach alcohol in a reasonable way, it's probably okay to have a glass of dry wine; make it last through the evening," he said.

AND WHEN you take a trip to a hot-climate, Fiedelman has found that the following meal plan works best: Eat a late brunch, skip lunch in favor of a midafternoon light snack, end with a later dinner "In a cold weather trip — like skiing — it's best to have a large breakfast, a good lunch and a healthy dinner, all high in whole grains, fruits and vegetables," he said. If you are planning strenuous exercise, remember to increase your calorie consumption accordingly. In fact, consult your doctor to make sure your diet is appropriate to the vacation, he advised.

TODAY'S CROSSWORD PUZZLE

UNITED Feature Syndicate

ACROSS
1 Distant
5 Famed vl.
10 Oaf
14 Place
15 Upright or grand
16 Arizona Indian
17 Trudge
18 Conformity
20 Mister: Sp.
22 View
23 Command
24 After
26 Dress
27 Furnished food
30 Strands
34 Straighten
35 Forest: Fr.
36 Undergarment
37 Dunce
38 Prickle
40 Create
41 Chemical suffix
42 College VIP
43 Wanted
45 Horrors
47 Bank employees
48 Response: Abbr.
49 Red
50 Craze
53 Skill
54 Suckle
58 Debase
61 Grassy area
62 Badgered
63 Morsels
64 Desirous
65 Not new
66 Max and Buddy
67 X-ray dosages

DOWN
1 Snakes
2 Hand tool
3 Solar disk: Var.
4 Aromatic
5 Resort
6 Checked
7 Sprinter
8 Later
9 Beetle
10 Accuse
11 Realm
12 Formerly
13 Performer
19 Accesses
21 Uncommon
25 Bed canopies
26 Slimmer
27 West Pointer
28 Unescorted
29 Doorkeeper
30 Crag
31 Home
32 Less damp
33 Beaches
35 — ton
39 Owns
40 Porous
42 Actor Robert —
44 Dash
46 Ranted
47 Wobble
49 Open box
50 Japanese ship name
51 Hubbubs
52 Bare
53 Tune
55 Storm
56 Sink or —
57 Terminates
59 Recede
60 Letter

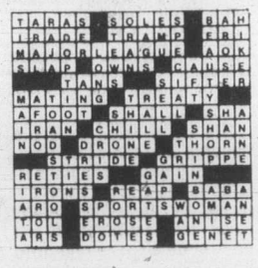

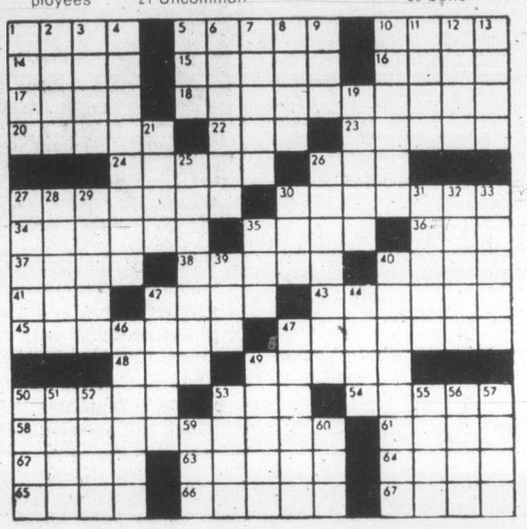

ann landers

Dear Ann Landers: The life of a hairdresser is not an easy one. As one who has been in the business for a long time, I'd like to submit a list of suggestions for patrons who want to drive their beauticians up the wall. Just do the following:

1. Arrive late and throw his (or her) schedule off for the whole day.

2. Arrive early. Squirm around in your chair and tap your foot impatiently while you wait.

3. Find a picture of a hair style you admire in a magazine. Take it along and instruct the operator to fix your hair exactly like the woman in the picture. (Never mind that the movie queen has a glorious growth of thick hair and you are nearly bald.)

4. Complain that you are tired of the same old hair-do and want something different. When he creates a new style, complain that it "doesn't look like me."

5. If your appointment is for a shampoo and set, decide on the spur of the moment that you need a haircut. Ask him to "work it in."

6. Request that he leave at least three clips in your hair to make sure it stays in place until you arrive at your destination. Do not, under any circumstances, return the clips. He has plenty. If each customer carries away three, he will lose only 45 clips every day.

7. Watch the beautician struggle to please you with the comb-out, then state nonchalantly, "Well, at least it's clean."

8. Ask a neighbor to cut your hair for you. She'll make a mess of it. Then go to your hair stylist and ask him to "shape it up."

One last word: must you smoke cigarettes while I'm working on you? I'm inhaling hairspray eight hours a day. Your smoke is making me sick. — **I Speak For Thousands.**

Dear S.: On behalf of the thousands for whom you speak, thank you. I'll bet this column shows up on beauty salon walls all over North America!

Does a carat have a point?

. . . a hundred of them. That's a diamond fact. If you're not too sharp on cut . . . but you want to own a diamond . . . come to Eaton's. Our experts will help you polish up on your diamond facts.

Diamonds, Main Floor

EATON'S

NATURAL LOOFAHS
and loofah articles imported direct from Charles C. Pass, your Victoria Import firm. Lowest prices on market, compare and save. Available in all fine stores.

for that really good suit, dress or coat you've been promising yourself. . . choose

ecsaine

(man-made) suede

from K fashions

For those whose lifestyle calls for elegant, fashionable, impeccably tailored clothes, our collection of Ecsaine suits, dresses, and coats offers the ultimate choice. It's the supernatural suede of our era — looks and feels like fine natural suede, yet washing, dry-cleaning, or sunlight will not harm the colour or texture. It retains its shape and "breathes" with your body. You stay comfortable and wrinkle-free through the longest day. So easy to care for, Ecsaine comes in a beautiful variety of top-fashion colours. See it at K fashions, where you get the truly personal service and concern for customer-satisfaction that the bigger stores simply can't offer you. And our prices are the most reasonable in town for items of this quality.

PHONE 385-7100 OR 385-4117

K fashions

in Nootka Court
808 Douglas Street
Covered parking in the new Government Building on Courtenay Street, one short block away.

HOURS:
Mon., Tues., Sat. 9:30-5:30
Wed., Thurs., Fri. 9:30 til 9
and Sundays 12 noon til 5 p.m.

6-23

E. M. CARTER LADIES' WEAR
Summer Clearance
Sale Starts Mon., June 25
30-50% OFF
IN EVERY DEPARTMENT
e. m. carter ladies' wear
Parliament Mews 230 Menzies St. 385-6511
Open Daily, 9-5:30
Use Our Budget or Layaway Plan

6-23x

THE HOLLY TREE

ANNUAL STOREWIDE SUMMER
CLEARANCE
OF LADIES'
FASHION
JUNE 25
TO
JUNE 7

2354 BEACON AVENUE
SIDNEY, B.C.

HOURS MON. TO SAT.
10 A.M. to 5 P.M.
TELEPHONE 656-5212

6-23

Variety blossoming in flower stamps

By LESLIE DREW
Colonist staff

Canada's current floral definitive stamps are providing increasing scope for the general collector—and a happy hunting ground for the specialist—as different printings, perforations and booklets appear.

The varieties should soon be listed in the major catalogues, and in the meantime it's a good idea to keep any of them that show up on day-today mail, in duplicate books or whatever.

The latest philatelic bulletin from Canada Post mentions that the three-cent flower definitive was recently released with a British American Bank Note plate 2 inscription. The stamps from the new plate are perforation 13 instead of 12 x 12½, which was the perf on the Canadian Bank Note's plate 1 printing.

With the business moving back and forth between the two primary security printers, we get differences in the printing (and appearance) of the stamps as well. The British American Bank Note Co. is limited to intaglio and photogravure (or a combination of the two); the Canadian Bank Note Co. uses intaglio and lithography or a combination of the two.

THE BRITISH post office is coming out with what will undoubtedly be extremely popular stamps as its contribution to Year of the Child stamps from around the world—a set illustrative of four famous children's books. Characters from *The Tale of Peter Rabbit* will appear on the 9p, *The Wind in the Willows* on the 10½p, *Winnie the Pooh* on the 11p, and *Alice's Adventures in Wonderland* on the 13p.

Year of the Child stamps from U.K.

U.S. $1 stamp

The set will be issued on July 18, and the designer, Edward Hughes, has based his drawings on illustrations in the original books. The first of them was Alice, which appeared in 1865, and all of the books evolved, in one way or another, from stories told to children who were either related to or were friends of the authors.

The designer has collaborated in previous stamp designs for the U.K., on the Christmas stamps of 1971, the royal wedding set of 1973, and the Churchill stamp of 1974.

AND FROM THE U.S. comes the design of its $1 stamp in the Americana series scheduled for issue on July 2, the same day that distribution of the new $1 Susan B. Anthony coin begins. Although the first day of issue city is San Francisco, the stamp will also be on sale at many other post offices throughout the U.S. on the same day.

THE ACES© IRA G. CORN, JR.

"Happy the man who early learns the wide chasm that lies between his wishes and his powers!" – Goethe.

East's lead direction double got him his immediate wish – he scored a small trump by ruffing the opening lead. Nevertheless, Ace Bob Hamman turned on the power to unravel a neat way to land the doubled slam.

East's double of six spades was "Lightner" and requested West to choose an unusual lead. The double barred West from leading a suit his partnership had bid.

East scored his diamond ruff at trick one and all that was left was to find the setting trick. This proved much more difficult than one would think. Even with all four hands in view, how does one find a detour around the "unavoidable" losing club? Here's how Hamman managed to put a "double whammy Houdini" on to East.

East returned a heart to declarer's ace and four rounds of trumps were played, dummy discarding a club. Next came three high diamonds and dummy discarded another club.

On the third diamond, East was in lots of trouble. After eight tricks, he was left with the Q-J of hearts and the Q-J-10 of clubs. Regardless of what he discarded on the third diamond, declarer could claim his slam.

If East discarded a heart honor, Hamman would lead a club to dummy's king, ruff away East's last heart honor, and dummy's high club and high heart would save the slam.

East could see the heart threat in dummy, so he

6-19-A

NORTH
♠ Q 10 7
♥ 10 6 4
♦ K Q 3
♣ A K 4 2

WEST
♠ 9 3
♥ 8 7 5
♦ 10 9 7 5 4 2
♣ 6 3

EAST
♠ 6 4 2
♥ K Q J 9 3 2
♦ - - -
♣ Q J 10 5

SOUTH
♠ A K J 8 5
♥ A
♦ A J 8 6
♣ 9 8 7

Vulnerable: Both. Dealer: South. The Bidding:

South	West	North	East
1 ♠	Pass	2 ♠	2 ♥
3 ♦	Pass	4 ♠	Pass
6 ♠	Pass	Pass	Dbl.
Pass	Pass	Pass	

Opening lead: Five of diamonds

discarded a club, hoping that West might stop that suit. No luck there.

Hamman cashed dummy's high clubs and ruffed his way back to his hand and produced the nine of clubs for the slam going trick.

Bid with Corn

South holds: 6-19-B

♠ 6 4 2
♥ K Q J 9 3 2
♦ - - -
♣ Q J 10 5

North	South
1 ♦	1 ♥
2 ♦	?

ANSWER: Two hearts. A conservative bid based on the probability that North has a minimum opener with strength concentrated in diamonds.

chargex or mastercharge accepted

VICTORIA STORE ONLY
Ingledew's
CLEARANCE SALE
WOMEN'S SHOES

reg. 27.95 to 38.95 — 22.95
reg. 39.95 to 47.95 — 29.95
reg. 48.00 to 67.00 — 39.95
reg. 68.00 to 90.00 — 46.95

Ingledew's
VICTORIA STORE ONLY
749 YATES ST.
no mail orders! no exchanges! no refunds at sale prices!
6-22

NEED KNITTING NEEDLES?
Try us for size.
We have many unusual sizes!
JUBILEE YARN BARN
1771 FORT ST.
(at Richmond)
595-8912

an exclusive first at
THE WATER CLOSET
Handwoven,
COTTON CHENILLE TOWELS
Thick, Absorbent and Lovely. Vibrant Colours of Your Choice.
Take a few moments and stop by, You're in for a treat!
THE WATER CLOSET
1640 Oak Bay Avenue
595-1123
6-24

YES!
WE HAVE ECONOMY FRAMES AT
$9.95 $14.95 $19.95
GOOD NEWS!
ALSO TOP QUALITY FASHION FRAMES IN ALL PRICE RANGES
★ NO "OVERSIZE" CHARGES.
★ ALL "IMPACT" LENSES WITH 1-YEAR GUARANTEE AGAINST BREAKAGE.
EYE EXAMINATIONS ARRANGED
united optical
#209 Cedar Hill Mall 477-2313
1551 Cedar Hill X Rd. at Shelbourne

LAMP SHADES
Repaired or Made To Order
THE VICTORIA LAMPSHADE SHOP
493-B Burnside Rd. E. 383-1544

OFFER EXPIRES JUNE 30
SAVE ON 1 and 6-MONTH MEMBERSHIPS
(6-MONTH MEMBERSHIP WITH UNLIMITED TIME)
TOOLS 'N SPACE

NOVICES WELCOME
Build your wood project now!
TOOLS 'n SPACE
"The Hobby Woodworking Shop"
Open 10-10 Mon.-Thurs.
10-6 Fri. and Sat.
383-9600
338 Catherine (at Esquimalt Rd.)

HAIRWORLD
4011 QUADRA
(QUADRANGLE CENTRE)
OPEN THURSDAY EVENINGS
CHARGEX VISA
mester charge
PHONE 479-9332
For Appointment
(Clip this ad for handy Phone Number Reference)

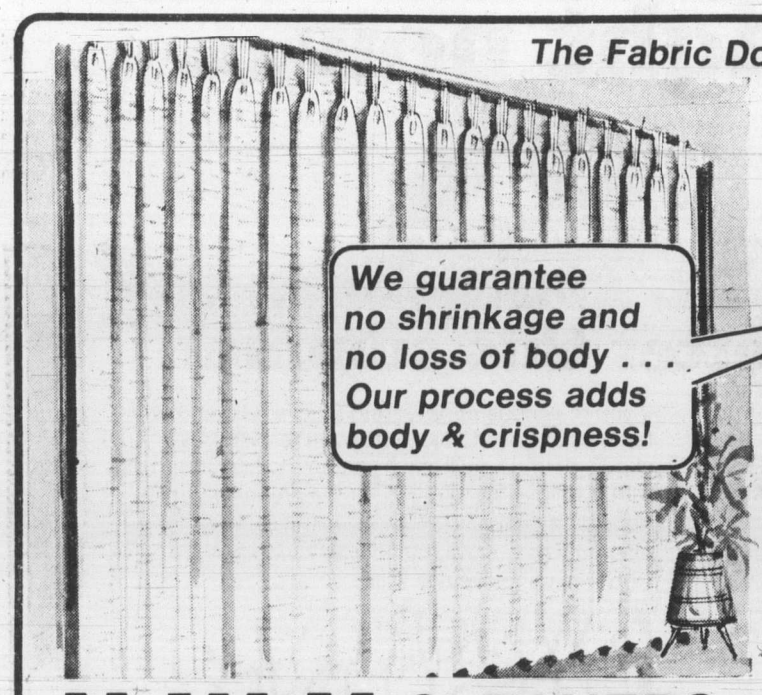

The Fabric Doctor Says . . .
We guarantee no shrinkage and no loss of body . . . Our process adds body & crispness!
Redecorating or Painting this Summer?
Since you have to take down the drapes anyway, why not call Nu-Way, and have us rejuvenate them while you're doing the walls? We clean them gently, thoroughly, and treat them to a fabric finish for a crisp new look. Take down and re-hang service available for a small additional charge. Residential or commercial.
NuWAY CLEANERS
(Serving Victoria for Over 40 Years)
PH. 382-4266
1590 CEDAR HILL X ROAD or 420 WILLIAM ST.

CAMOSUN COLLEGE
1950 LANSDOWNE RD.
TELEPHONE 592-1281
VICTORIA, B.C.
V8P 5J2
Community Education Services
SUMMER PROGRAM

COURSE NUMBER	COURSE	LOCATION	STARTS	DAYS	TIME	SESSION & FEE
N516.08	Art Workshop in the Garden	studio	July 9	M/W/F	9:30 a.m.-11:30 a.m.	10—$30
N532.04	Dancing—Disco (no refund, no ½ fee)	CR	July 17	Tues.	7:30 p.m.-9:00 p.m.	4—$10 couple $6 single
N509.02	Defensive Driving (no refund, no ½ fee)	CC	Aug. 28	T/Th	7:30 p.m.-9:30 p.m.	4—$15
N842.01	**Marriage Enrichment	CC	July 27	Fri. & Sat.	7:30 p.m.-10:30 p.m. 9:30 a.m.-12:30 p.m. & 7:00 p.m.-11:00 p.m.	**2—$45 couple
N702.02	**Returning to Learning (no refund, no ½ fee)	CC	Aug. 7	TWTHF	9:00 a.m.-3:00 p.m.	**4—$15
N505.04	Sailing School (no ½ fee)	CC	July 4	Wed.	8:00 p.m.-10:00 p.m.	12—$149
N505.05	Sailing School (no ½ fee)	CC	Aug. 1	Wed.	8:00 p.m.-10:00 p.m.	12—$149
N755.01	Summer College for Women (no refund)	CC	See below for details			
N507.09	Typing-Beginners	CR	July 9	Daily	10:30 a.m.-12:30 p.m.	13—$35
N507.07	Typing-Refresher (Speed Typing)	CR	July 9	MTWTH	7:30 p.m.-9:30 p.m.	10—$25
N507.08	Typing-Refresher (Speed Typing)	CR	July 9	daily	8:45 a.m.-10:15 am.	13—$25

**please note the corrected fees for these 2 courses.

NOTE: Daily courses are Monday through Friday
LEGEND: (CC) Camosun College, Lansdowne Campus, 1950 Lansdowne Road
(CR) Camosun College, Carey Road Campus, 3814 Carey Road
(studio) 1885 Lansdowne Road
For further information, telephone 592-1281, local 221.

SUMMER COLLEGE FOR WOMEN
. . . IN A CONTEMPORARY SOCIETY
A course comprised of a series of lectures is offered to women of all ages, educational backgrounds, and interests. This summer refresher will update participants' information in a variety of subject areas, stimulate thinking, introduce new ideas and concepts in an informal and friendly atmosphere. There will no be any exams—just an opportunity to grow. The course schedule is as follows:
OFFERED: Monday, July 9 to Wednesday, July 18
TIME: 9:00 a.m.-12:00 noon
FEES: $20.00

APPLICATION FORM
Community Education Services — Camosun College
1950 Lansdowne Rd., Victoria, B.C. V8P 5J2
592-1281, Local 221
NAME Ms. Miss Mrs. Mr.
FIRST NAME (PLEASE PRINT) SURNAME
STREET ..... CITY .....
Postal Code .....
Telephones:
HOME ..... BUSINESS .....

Course	Course Number	Day	Place	Fee

—Make Cheque payable to Camosun College
—Postdated Cheques are not acceptable
Total to be enclosed

Did Russian ace do his bit to help two others to win?

By RAY KERR
Colonist chess writer

There's one thing that I find very interesting from the recently-concluded *Man and His World* chess blockbuster in Montreal.

Former world champion Boris Spassky, who was well down the table through most of the tournament, happened to lose all his four games against co-winners Anatoly Karpov and Mikhail Tal.

It is also interesting that if one player has given Tal the fits over the past decade or so, it has been Boris Spassky.

How could he then manage to lose all four games to Karpov and Tal?

THIS QUESTION is a rather ticklish one and it brings to mind what former world champion Bobby Fischer of the U.S. said a few years ago about Soviet chess practices in international play.

Fisher did not mince words.

He simply stated that whenever the Soviet Union had a number of players in a tournament, there was all sorts of collusion.

If several players were in contention, he said, the Russians would simply have quick draws among themselves but play "to the death" against all others.

Since important events in those days had their share of Russian players, this practice obviously gave them a great advantage.

IT ESCAPES me why they needed it, anyway, since the Soviet Union at the time had the best players in the world anyway.

In any event, Fischer's ligitimate complaint cause a change in the world championship playoffs and he eventually took the world title by defeating Spassky.

But the Montreal tournament brought this back out as it featured no fewer than three Russian players in a field of only 10 of the world's top 20.

That means that 30 per cent of the players in the tournament were from the Soviet Union.

DID SPASSKY do his bit to help Kaarpov and Tal share the top spot?

Fortunately, Checkmate readers can judge as I have obtained a game from the first half of the tournament between Tal and Spassky.

Everything seems to be going all right, except at the crucial moment, Spassky does make some strange moves.

But these could have been due to time pressure, and he also could have had a bad day.

THE OBVIOUS question: Why did he have four bad days in the four games against his two countrymen?

As I said, I cannot answer that and that's why I have picked the Spassky-Tal encounter for our Game of the Week.

Spassky White	Tal Black
1 P-Q4	Kt-KB3
2 P-QB4	P-K3
3 Kt-KB3	P-QKt3
4 P-K3	B-Kt2
5 B-Q3	P-Q4
6 P-QKt3	B-Q3
7 O-O	O-O
8 B-Kt2	QKt-Q2
9 QKt-Q2	Q-K2
10 R-B1	QR-Q1
11 Q-B2	P-B4
12 PxQP	KPxP
13 PxP	PxP
14 Q-B3	KR-K1
15 KR-Q1	P-Q5
16 PxP	PxP
17 Q-R5	Kt-K4
18 KtxKt	BxKt
19 Kt-B4	R-Q4
20 Q-Q2	BxPch
21 KxB	R-R4ch
22 K-Kt1	Kt-Kt5
23 White resigned	

Shandley Rainsberry plays at Lochside

Your Good Health

Dear Dr. Ruble: Before I join the circus for fat people, I'm writing you to ask for help, if there is any for me. I have been a fatso for 20 years, trying to lose off and on (more on than off). I am a fat, obese woman of 255 pounds, 53, and 5 feet, 9 inches tall. Thank God I'm tall! I have tried every diet that has come along and some that haven't. I have enough diets to cover the kitchen walls, and have been in gym classes, health clubs, even tried pills and shots. I start every day and break a diet by dinnertime. I am a hopeless case. — **Fat Friend.**

Seems that along with the fat you've retained a healthy sense of humor. That's good. I cut portions of your letter, which was long. In one section you list your past personal difficulties and in another your present health problems. The personal problems are, and I fear will continue to be a convenient crutch to help convince yourself that your obesity is "not your fault."

The rest of your letter is filled with familiar evidence of the traps people like yourself set themselves — like the alcoholic. But there is a big difference. The alcoholic has to go "cold turkey;" you can do things gradually. Consider this: merely avoiding a single snack a day (certainly possible for the most weak-willed dieter) will pare off a significant number of pounds over, say, a year's time. Good habits beget goods habits — in reducing as in other endeavors. You may even begin to shed that cloak of helplessness you've thrown about you. Try it. I'm sending you some reducing material.

Dear Dr. Ruble: I had an injection of dye into my arm vein about two weeks ago. It was for a kidney x-ray. About four days later I got a rash on the inside of my arm and a tightening in my armpit. Now when I extend my arm I can see a protrusion. Is this a normal reaction? — **M.M.**

It's not normal, but can occur in some people. It's a reaction to the solution. It usually lasts up to three weeks. If yours has not cleared up by the time you read this, report the matter to the doctor. He will want to note it on your records for future x-rays of this kind. Other methods can be tried that will not affect you this way.

DR. GREGORY J. COOK
FAMILY PHYSICIAN
wishes to announce that he has assumed the practice of
DR. G. B. B. BUFFAM
and that the office address and phone number remain unchanged, at:
Suite 110, Medical Arts Building
1105 Pandora Avenue
Phone 383-0215

"Thankyou" . . . "I Love You" . . . "With Sympathy" . . . "I'm Sorry" . . . "Have a nice day" . . .
WHATEVER the SENTIMENT SAY IT with FLOWERS from
ISLAND FLORIST
744 YATES ST. 385-3113
6-23

Sidney Fireplace
Home of the
Mariager Fireplace Converter
The Mariager fireplace converter reduces heat loss and improves efficiency. There are no pipes or fittings and each unit is made to measure to your fireplace. Free eatimate upon request.

9788 2nd ST., SIDNEY 656-3831 MON.-SAT., 9-5

GARCIA'S
WHAT TO EAT AT A MEXICAN RESTAURANT
Try some Mexican Food . . .
You've never had it so good!
WATCH FOR OUR WEEKLY SPECIALS . . .
Fresh B.C. Rainbow Trout 7.50
OPEN FOR LUNCH 11:30 a.m. - 2 p.m. Mon.-Fri.
OPEN FOR DINNER 5:00 p.m. - 11:00 p.m.
RESERVATIONS PLEASE 477-7744
in the NEW CEDAR HILL MALL LOWER LEVEL
104-1551 CEDAR HILL X RD.
6-24
"A GREAT EATING PLACE"

CONSERVE CAPITAL
Let's Talk Leasing
SUBURBAN 386-6131

SALE
of LADIES' SUMMER SHOES by
AIR STEP
Air Step

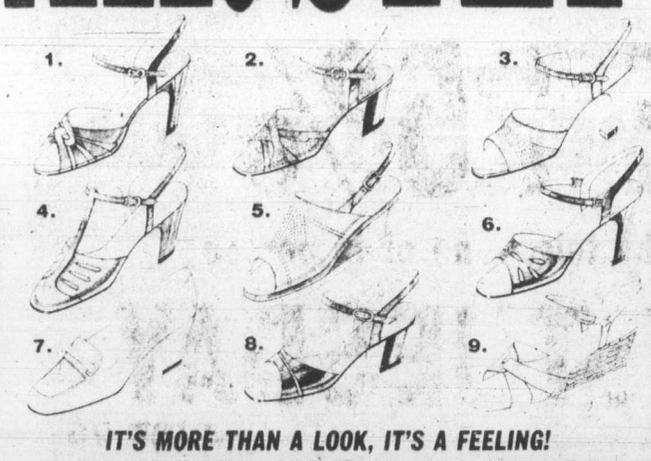

IT'S MORE THAN A LOOK, IT'S A FEELING!
You will walk an average of 200,000 miles in your lifetime, so it makes sense to wear the most comfortable shoes you can find. Airstep's come soft enough to hug your feet gently, and airy enough to keep you cool and comfy. And, their tailored fashions look as good as they feel. Always ready to make you look very feminine yet styled for the active life you lead. Our selection of colors include white, bone, beige and tan ranging in size from 6½-11, most in AA and B. (Not all sizes are available in every style.) Regular Prices up to 35.00. Now, all are at this one sale price.
SALE PRICE 21.99
"COME AND SEE US TODAY"
OAK BAY VILLAGE SHOES
2238 OAK BAY AVE.
598-3031
HOURS 9-5:30 MON.-SAT. (FRI. 9-9)
VISA — MASTERCHARGE
STYLES 1, 2, 3, 4, 5 ALSO AVAILABLE AT
VILLAGE SHOES II
CEDAR HILL MALL
477-3722
(Off Shelbourne behind McDonalds)
HOURS: 9:30-5:30, MON.-SAT. (FRI. TO 9:00 P.M.)
VISA — MASTERCHARGE
6-24

PLAYERS WANTED
SCRABBLE and CRIBBAGE
For July 1 tournament in Bastion Square
Phone
GOOD STUFF GAMES
No. 16 BASTION SQUARE
● GAMES
● INSTRUCTION
● TOURNAMENTS
381-5443
6-23

MacLAREN HEARING AIDS
Custom "IN THE EAR" AIDS
24-Hr. "Custom made earmold" service
Also all other models
"HEARING TESTED" by
JAMES A. DUNN C. LOUISE PARTON
Government Licensed Hearing Aid Dealer and Consultant
740 YATES ST. TRIAL PERIOD 382-4524

Ruffles & Lace

Evening & Bridal Wear
Our fall collection has started to arrive —
● veils ● muffs
● headpieces ● gowns
for every occasion
712 GOLDSTREAM
VICTORIA 478-2552
Evening hours by appt.—Closed Mondays

A SPECIAL 20% REDUCTION
(on all our services)
Now that we've been open a month, we are holding this "Let's Get Acquainted" offer for the next two weeks — June 25 to July 9
Call 385-1515 for appointment and free consultation
Or drop in to
Brett's HAIR AFFAIR
1009 BLANSHARD STREET
(Between Broughton & Fort)

Going to "Y" Camp is an important Part of Growing Up!
. . . and there are still limited vacancies available in
CAMP THUNDERBIRD
"Y" camp programs offer a wide range of opportunities for young people to develop an appreciation of the outdoors. Camp Thunderbird, situated on Glinz Lake, 18 miles from Victoria, provides swimming, canoeing, hiking, camping and a variety of other outdoor experiences, utilizing 1000 acres of "Y" property in the Sooke Hills and other scenic recreational areas of Vancouver Island.
CAMP THUNDERBIRD FOR GIRLS
One Week Camps
July 8-14, July 15-21, July 22-28
Two Week Camps — July 8-21
CAMPS FOR BOYS
Two Week Camp — Aug. 5-18
REGISTER NOW!
Victoria YM-YWCA
880 Courtney Street
386-7511
6-23

Lose weight now...

You'll look better this summer.
Putting on your bathing suit is the moment of truth. If you're carrying extra pounds, you're sure to be showing off more of your figure than you'd like. Wouldn't you prefer to start losing 3 to 5 pounds a week, right now?
Weight Loss Clinic's safe and effective program is the answer. We're experts in weight reduction. Our staff of well-trained dedicated professionals will provide the individualized counseling necessary to guide you to your desired weight. Without fad diets, harmful drugs or strenuous exercise.
If you're serious about losing weight, you're ready for Weight Loss Clinic. Once you've lost those excess pounds, we'll teach you how to keep them off with a unique stabilization and maintenance plan.
Start now! Change your summer for the better. We're offering a free consultation with no obligation. Don't wait another day. Call . . .
WEIGHT LOSS CLINIC
COOK MEDICAL BLDG. 1175 COOK ST., #308 384-7177
Visa and Master Charge welcome 8 am to 7 pm Monday through Friday.
© WEIGHT LOSS CLINICS INC 1978

VIENNA DIRNDL SHOP

SUMMER CLEARANCE
STARTS MONDAY

20% to 50% OFF

- DRESSES
- GROUP OF BLOUSES

6-23

1306 GOVERNMENT 386-9722

Bulletin Board

Esquimalt Chapter 41, Order of the Eastern Star, country fair and strawberry tea from 7 p.m. Tuesday in United Chapter Hall, 3281 Harriet. Tea $1.

MEETING

Parent Finders meeting at 7:30 p.m. Tuesday at Colwood Centennial pool, Old Island Highway. For information phone 474-1961 from 10 a.m. to 9 p.m.

WEAVERS

Victoria Handweavers and Spinners Guild meets at 7:30 p.m. Tuesday in Guild Hall, 3811 Synod Road. Election of officers.

VOLUNTEERS

Victoria Volunteer Bureau, 204-620 View, informal orientation session for new volunteers at 7:30 p.m. Tuesday. Anyone interested in becoming involved in volunteer work is welcome. For information phone 386-2269.

SOCIETY MEET

Vancouver Island Rock and Alpine Garden Society meets at 8 p.m. Tuesday in St. Barnabas Church Hall, Belmont at Begbie. Program is slide show of spring gardens in Victoria.

HORTICULTURE

Victoria Horticultural Society summer show from 2-10 p.m. Friday and 10 a.m. to 9 p.m. Saturday in First United Church Hall, 932 Balmoral at Quadra. Admission 50 cents. Plant stall, raffle, light refreshments. Society members will be happy to discuss gardening problems. Auction of donated exhibits at 9:15 p.m. Saturday. New exhibitors welcome, entry deadline midnight Tuesday, for information phone 382-9836. Classes for roses, potted plants, African violets, miscellaneous flowers, fruit, vegetables, herbs, artistic arrangements and children.

RALLY

Dogwood Trailer Club rally June 30 to July 2 at Pacific Shores trailer park, Parksville. For information phone 592-7259.

SUMMER FUN

Victoria recreation departmentsummer playground program for children ages 5-13 runs July 3 through Aug. 10 at area parks. Times are 9:30 a.m. to noon and 1-3:30 p.m. Monday through Friday, with family nights from 5-8:30 p.m. Tuesdays and Thursdays at Hollywood and Central Parks. Two supervisors will lead activities, including arts and crafts, sports, games, music, swimming, barbecues and field trips, at the following parks: Banfield, Burnside, Central, Hollywood, McDonald, Oaklands, Pemberton, Stadacona, Topaz. Special programs include library, swim, bike safety, environmental studies. All children and parents welcome. Registration starts July 3, cost $1. For information phone 385-6824 or 384-7713.

Birthday party honors oldtimer

Long-time Victoria resident Elsie Whittle, 1731 Haultain, celebrated her 90th birthday June 16, and was guest of honor at a dinner in Vancouver given by her sons, Roy and Stan Whittle.

Family and friends gathered at the International Plaza Hotel in West Vancouver, where congratulatory messages from Governor-General Edward Schreyer, Prime Minister Clark, Premier Bennett and Mayor Michael Young were read to Mrs. Whittle.

She also received greetings from grandchildren in Atlanta, Ga., and Cranbrook and from relatives in England.

Mrs. Whittle came to Canada in 1919 as a war bride and has lived all her married life in the Victoria area.

P.S. SALE OF PANTS AND SKIRTS AT THE
Piccadilly Shoppe Ltd.
FINE WOOL WORSTEDS AND PURE WOOL KNITS BY DALKEITH...
20% OFF REG. PRICES
1017 Government St.
6-24

CREATION'S HAIR DESIGN
PROUDLY PRESENTS
LINDA SMITH
a new member of our staff.
Linda has worked in Victoria for the past year and is an expert in precision hair styling.
We are happy to have Linda join us and invite her clients and friends to call her for an appointment.
1551 Cedar Hill X Road
In the Cedar Hill Mall
Telephone 477-4811

LINDA SMITH 6-23

James Bay Square
SHOPPING MALL
If you've never paid a visit to this friendly shopping mall in James Bay ...
Consider this your personal invitation
There's a Safeway, a bank, restaurant, smoke shop, post office, bakery, delicatessen, fast dry-cleaning services, health and natural food store, florist, two well-known ladies' wear stores, a hairdresser, barber shop, fabric shop, a photo developing and supply store, a bath and kitchen shop, and a new quality ladies' and men's shoe store and costume jewellery store. Lots of parking and super-helpful merchants. Covered mall for meeting, greeting and "settin' awhile."
WHERE CROFT RUNS INTO SIMCOE RUNS INTO MENZIES
COME!
5-27

Advertising brings product information to you
CANADIAN ADVERTISING ADVISORY BOARD

My heating bill last year was $ ____.
Just fill in the above figure, then come in and see us about making it a lot less!
We're wood heating specialists and carry a complete line of:
- fine stoves
- insulated chimney and smoke pipe
- Accessories

...and we install!

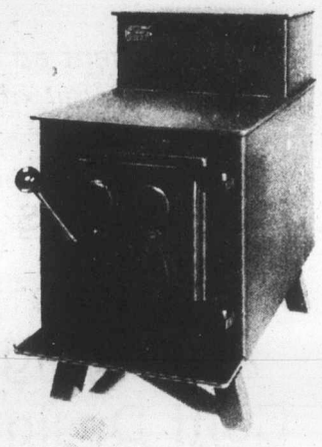

LAKEWOOD STOVES
AVAILABLE AT:
VANCOUVER ISLAND STOVE SHOP LTD.
733 GOLDSTREAM AVE., VICTORIA (LANGFORD), B.C.
Behind Westwind Motor Inn, Hwy. 1A
478-0322
CLOSED MONDAYS

Children's Items "FOR SALE"?
TAKE ADVANTAGE OF THIS
SPECIAL CLASSIFIED ADVERTISING OFFER

SAVE 25%
By placing your ad by telephone or in person
MONDAY or TUESDAY
JUNE 25 JUNE 26
(Your ad may run for as many days as you wish)
Save on private party advertisement appearing in
CHILDREN'S MISCELLANEOUS, Classification #101
NOW IS THE TIME TO SELL CHILDREN'S ITEMS, OR PURCHASE YOUR REQUIREMENTS

PUT CLASSIFIED ADVERTISING TO WORK FOR YOU

Offer extended to private party advertisers only.
PHONE 386-2121 8 a.m. to 6 p.m. DAILY, 8 a.m. to 5:30 p.m. SAT.
The Daily Colonist and Victoria Times

VICTORIA HORTICULTURAL SOCIETY
SUMMER SHOW
First United Church Hall
932 Balmoral
Friday, June 29th, 2 p.m. to 10 p.m.
Saturday, June 30th, 10 a.m. to 9 p.m.
Admission Fifty Cents Plant Stall Refreshments
Parking at North Park Street Entrance.

• Eaton's
• Island Florist
• the Hair Loom

. . . present an Elegant Affair of

Fashions
Flower-Arranging
Coiff Design

WEDNESDAY
JULY 11th 8:00 p.m.

Uplands Golf Club

● Refreshments
● Door Prizes

Per Person **6.00**

Profit Proceeds to Uplands Heart Fund Golf Tournament

Tickets on Sale At:
Island Florist Ltd. 744 Yates
the Hair Loom 101-764 Yates

EATON'S

CONSUMER

Egg source of brain food

Choline, a common food substance found in large quantities in egg yolks, is presently being used experimentally to treat some forms of mental illness.

These experiments are the result of a discovery by scientists at the Massachusetts Institute of Technology in 1975. They found that choline from food circulating in the blood is taken directly into the brain and is used almost immediately to creat acetycholine, an important chemical of nerve signal transmission.

"This is very strange," said Dr. Richard Wurtman of MIT in an interview, "because it means that the composition of each meal will directly affect the synthesis of chemical signals in the brain."

This discovery surprised scientists, because of the previously held belief that the so-called "blood brain" barrier protected the brain from direct influences from the day-to-day diet. Only a few strong substances such as alcohol and narcotics were believed capable of penetrating this barrier.

Experiments involving treatment of manic depressive illness, tardive dyskensia and a common form of progressive senility known as Alzheimer's disease have had promising results. Medical researchers in Edinburgh, Scotland, recently gave choline supplements to patients suffering from mind-destroying Alzheimer's disease and found the treatment slowed its progress. A similar study at the Allan Memorial Institute in Quebec also had an encouraging outcome.

Alzheimer's disease, despite its unfamiliar name, is estimated to cause severe memory problems for as many as 15 per cent of people older than 65. In addition, it is believed to be the most common dementia-producing illness in persons older than 45.

At St. Elizabeth's Hospital in Washington, D.C., scientists from the National Institute of Mental Health found evidence that choline treatment improved the memory of normal persons whose short-term memory scores were low. No difference was noted in persons with good memory skills, however.

These discoveries come at a time when the conventional wisdom about the relationship between the cholesterol in eggs and the development of heart disease is being called into question by an increasing body of medical research. Dr. George V. Mann, of the Vanderbilt University School of Medicine, has written that although "for 25 years the treatment dogma for coronary heart disease has been a low-cholesterol, low-fat polyunsaturated diet . . . clinical trials of prevention by diet, both primary and secondary, have shown that diet has no more than a trival effect on cholesterolemia and has no real effect on morbidity and mortality."

Deceived buyers demand justice

BRAMPTON, Ont. (CP) — A consumer group has asked the federal government to name supermarkets that have been selling beef containing pork.

"We want exposure and justice for the offenders," said Nancy Porteous, a spokesman for Women Against Rising Prices (WARP).

The group sent a telegram to Allan Lawrence, minister of consumer and corporate affairs, complaining about a lack of information in a government report that some meat sold as ground beef in Ontario supermarkets was found to contain up to 40 per cent pork.

Mrs. Porteous said pork can cause food poisoning if not cooked long enough, so it is hard to cook meat properly if the pork content is not known.

Saanich PARKS & RECREATION SUMMER PROGRAM

GORDON HEAD
CHILDREN
Gymnastics
Day Camps
Basic Photography
Tap and Acrobatic
ADULTS
Trim and Swim
ALL AGES
Swimming
Pallet Knife
Painting
1744 Feltham Rd.
477-1871

CEDAR HILL PRE-SCHOOL
Pre-School Delight
CHILDREN
Sportacular
Kids Carousel
ADULTS
Sunrise Fitness
and Jogging
Carpet Bowling
Yoga
ALL AGES
Tennis Indoor
and Outdoor
Drop-In Badminton
and Basketball
Golf Lessons
Pottery
3220 Cedar Hill Rd.
595-7121

PEARKES
Public Roller
Skating
Fridays
7-9:30 p.m.
Rentals Available
PRE-SCHOOL
Music Appreciation
Introduction to Dance
Crafts
CHILDREN
Introduction to Dance
Beginners' Ballet
Model Building
TEEN
Disco Dance
Weaving
Photography
For Pearkes Courses Register at Cedar Hill
3100 Tillicum Rd.
388-6664

6-23
REGISTER NOW! PLEASE PHONE FOR INFORMATION

Scientific Breakthrough
STOPS BALDNESS
Free Scalp Clinic on
Mon. and Tues., June 25 and 26 only

DON'T RESIGN YOURSELF
This internationally famous expert urges that you do not resign yourself to baldness unless you are already bald. Your only obligation is to yourself — to free your mind about hair loss, dandruff, itching or other scalp disorders.

BEFORE

CLINICALLY TESTED AND GUARANTEED
AMAZING DISCOVERY FOR HAIR AND SCALP
[Aid to improve condition of scalp] ACT NOW!
MEN and WOMEN
"Save Your Hair"

AFTER

GET THE FACTS
If your condition is "hopeless" he will tell you so frankly. About 5% of those he examines are hopeless. Otherwise he'll tell you what's wrong with your hair and scalp. What can and should be done about it, how little time and money will be required to put your scalp in condition to grow healthy hair again.

DOCTOR'S AMAZING DISCOVERY FOR HAIR AND SCALP DANGER SIGNS
• Dandruff • Hair Too Dry or Oily
• Excess Hair Fall • Itchy Scalp

Hair and Scalp Specialists will be holding free hair and scalp clinic at the Executive House Hotel Mon., Tues., June 25 and 26, between the hours of 2 p.m. and 8 p.m.
All examinations are given in private, there is no obligation. No appointment needed. Ask the desk clerk for Mr. Birch's suite number.

BAYARD HAIR & SCALP CLINIC LTD.
P.O. Box 1099, Station A, Delta, B.C. V4M 3T2

Be A Y's WOMAN

BEGINNING MONDAY JULY 2ND

Join the Victoria YM/YWCA's
FITNESS & DANCE PROGRAMS

#003 Cardiac Rehabilitation — Coed
Monday/Wednesday/Friday, 11:00-12:00 noon
Non-Members $30.00 per month Members $10.00 per month
#005 Move-Mentum — Coed
Wednesday, 5:00-6:15 p.m.
Non-Members $8.00 OR Full Membership
#006 Disco Fitness — Coed
Tuesday/Thursday, 6:15-7:15 p.m.
Non-Members $18.00 Couples $24.00 OR Full Membership
#007 Basic Karate Workout — Coed
Monday/Wednesday, 7:00-8:00 p.m.
Non-Members $20.00 Members $10.00
#009 Activetics — Coed
Thursday, 7:00-8:00 p.m.
Non-Members $10.00 Couples $12.00 Members $4.00
#012 Racquetball Instruction — Coed
Tuesday, 1:30-2:30 p.m.
Non-Members $12.00 Members $5.00
#012A Racquetball — Intermediate
Tuesday, 2:30-3:30 p.m.
Non-Members $12.00 Members $5.00
#022 Yoga & Fitness — Coed
Tuesday/Thursday 9:15-11:00 a.m.
Non-Members $20.00 OR Full Membership
#023 Yoga & Fitness — Coed
Monday, 5:00-7:00 p.m.
Non-Members $12.00 OR Full Membership
#024 Early Bird Aquatic Fitness — Coed
Monday/Wednesday/Friday, 7:30-8:00 a.m.
Non-Members $12.00 OR Full Membership
#029 Bronze Cross Swim Instruction
Tuesday/Thursday, 7:00-9:00 p.m. (5 wks.)
Non-Members $20.00 Members $8.00
#031 Swim Instruction — Coed
Tuesday/Thursday, 10:30-11:00 a.m.
Non-Members $12.00 Couples $20.00 OR Full Membership
#033 Swim Instruction (All Level) — Coed
Monday/Wednesday, 7:30-8:15 p.m.
Non-Members $14.00 Couples $22.00 OR Full Membership
#034 Swim Instruction (All Level) — Coed
Monday/Wednesday, 8:15-9:00 p.m.
Non-Members $14.00 Couples $22.00 OR Full Membership
#038 Women's Water Exercise
Monday/Wednesday, 10:30-11:00 a.m.
Non-Members $10.00 Sr. Citizens $8.00 OR Full Membership
#040 Prenatal Exercise for Expectant Moms
Monday/Wednesday, 10:30-11:30 a.m.
Non-Members $14.00 Exercise Only $12.00 OR Full Membership
#041 Prenatal Exercise for Expectant Moms
Wednesday, 6:45-7:45 p.m.
Non-Members $7.00 Exercise Only $6.00 OR Full Membership
#042 Postnatal Exercise to Music
Monday/Wednesday, 9:20-11:00 a.m.
Non-Members $16.00 Exercise Only $13.00 OR Full Membership
#043 Prenatal Childbirth Training 'Lamaze'
Wednesday, 7:30-9:30 p.m.
Non-Member Couples $16.00 Member Couples $6.00
#045 Ladies 55+ Exercise to Music
Tuesday/Thursday, 10:00-11:00 a.m.
Non-Members with Swim Lesson $14.00 Sr. Citizen $10.00
Non-Members with Recreational Swim $13.00 Sr. Citizens $9.00
Exercise Only $10.00 Sr. Citizens $7.00 OR Full Membership
#050 Yoga — Beginner I
Monday/Wednesday, 9:15-10:30 a.m.
Non-Members $16.00 Sr. Citizens $12.00 OR Full Membership
#051 Yoga — Beginner I
Tuesday/Thursday, 6:00-7:30 p.m.
Non-Members $16.00 OR Full Membership
#052 Yoga — Beginner II
Monday/Wednesday, 10:30-12:00 noon
Non-Members $16.00 OR Full Membership
#053 Yoga — Beginner II
Tuesday/Thursday, 7:30-9:00 p.m.
Non-Members $16.00 OR Full Membership
#054 Yoga — Intermediate
Monday, 7:00-9:00 p.m.
Non-Members $10.00 OR Full Membership
#055 Noon Yoga — All Level
Monday/Wednesday, 12:00-1:00 p.m.
Non-Members $14.00 OR Full Membership
#056 Summer Yoga Club
Tuesday/Thursday, 10:30-12:00 noon
Non-Members $4.00 OR Full Membership
#067 Business Women's Fitness
Tuesday/Thursday, 12:10-12:40 p.m.
Non-Members $10.00 OR Full Membership
#068 Business Women's Fitness
Monday/Wednesday, 4:15-5:45 p.m.
Non-Members $14.00 Exercise Only $10.00 OR Full Membership
#069 Business Women's Fitness
Tuesday/Thursday, 5:00-5:30 p.m.
Non-Members $14.00 Exercise Only $10.00 OR Full Membership
#071 Dancercize
Monday/Wednesday, 10:15-11.30 a.m.
Non-Members $16.00 OR Full Membership
#072 Dancercize
Monday/Wednesday, 12:10-12:55 p.m.
Non-Members $11.00 OR Full Membership
#074 Dancercize
Friday, 10:30-11:45 a.m.
Non-Members $8.00 OR Full Membership
#075 Ballet Exercise
Tuesday/Thursday, 10:30-11:00 a.m.
Non-Members $14.00 Exercise Only $11.00 OR Full Membership
#076 Rock & Blues
Monday/Wednesday, 5:45-6:15 p.m.
Non-Members $14.00 OR Full Membership
#077 Rock & Blues
Tuesday/Thursday, 5:00-5:45 p.m.
Non-Members $16.00 OR Full Membership
#078 Shape Up to Music
Monday/Wednesday, 4:45-5:45 p.m.
Non-Members $14.00 OR Full Membership
#079 Shape Up to Music
Friday, 12:10-12:55 p.m.
Non-Members $11.00 OR Full Membership
#080 Watch Your Weight
Monday/Wednesday, 10:00-11:00 a.m.
Non-Members $16.00 OR Full Membership
#084 Introduction to Rhythmics
Monday, 5:00-6:30 p.m.
Non-Members $10.00 Exercise Only $8.00 OR Full Membership
#087 Exercise to Music
Monday, 6:15-7:00 p.m.
Non-Members $8.00 OR Full Membership
#088 Exercise to Music
Wednesday, 5:30-6:30 p.m.
Non-Members $9.00 OR Full Membership
#089 Exercise to Music
Wednesday, 6:15-7:00 p.m.
Non-Members $8.00 OR Full Membership
#090 Exercise to Music
Tuesday/Thursday, 10:30-11:30 a.m.
Non-Members $15.00 OR Full Membership
#091 Exercise to Music
Tuesday/Thursday, 11:00-12:15 p.m.
Non-Members $16.00 OR Full Membership
#100 Beginner's Dance
Monday/Wednesday, 11:00-12:00 noon
Non-Members $17.00 OR Full Membership
#101 Beginner's Dance
Monday/Wednesday, 6:15-7:15 p.m.
Non-Members $17.00 OR Full Membership
#104 Preparing to Dance
Monday/Wednesday, 5:00-7:00 p.m.
Non-Members $24.00 Members $12.00
#105 Modern Dance I
Tuesday/Thursday, 10:00-11:00 a.m.
Non-Members $18.00 Members $8.00
#106 Modern Dance I
Tuesday/Thursday, 7:30-8:30 p.m.
Non-Members $18.00 Members $8.00
#107 Modern Dance II
Tuesday/Thursday, 11:00-12:00 noon
Non-Members $18.00 Members $8.00
#108 Modern Dance II
Tuesday/Thursday, 8:30-9:45 p.m.
Non-Members $22.00 Members $10.00
#109 Belly Dance I
Tuesday/Thursday, 11:00-12:00 noon
Non-Members $20.00 Sr. Citizens $16.00 Members $10.00
#110 Noon Belly I
Tuesday/Thursday, 12:10-12:50 p.m.
Non-Members $16.00 Members $8.00
#111 Belly Dance I
Tuesday/Thursday, 5:00-6:00 p.m.
Non-Members $20.00 Members $10.00
#112 Belly Dance I
Tuesday/Thursday, 7:10-8:10 p.m.
Non-Members $20.00 Members $10.00
#113 Belly Dance II
Tuesday/Thursday, 10:00-11:00 a.m.
Non-Members $20.00 Members $10.00
#114 Belly Dance II
Tuesday/Thursday, 6:05-7:05 p.m.
Non-Members $20.00 Members $10.00
#115 Israeli Folk Dance
Monday/Wednesday, 5:50-6:50 p.m.
Non-Members $20.00 Couples $25.00 Members $10.00
#116 Israeli Folk Dance
Monday/Wednesday, 7:00-8:00 p.m.
Non-Members $20.00 Couples $25.00 Members $10.00
#117 Hawaiian & Tahitian I
Tuesday/Thursday, 6:00-7:00 p.m.
Non-Members $20.00 Members $10.00
#118 Tap Dance I
Wednesday, 5:00-6:00 p.m.
Non-Members $10.00 Members $5.00
#119 Tap Dance I
Wednesday, 6:00-7:00 p.m.
Non-Members $10.00 Members $5.00
#120 Noon Dance Break
Tuesday/Thursday, 12:10-12:50 p.m.
Non-Members $16.00 Members $8.00
#121 Jazz I
Monday/Wednesday, 10:00-11:00 a.m.
Non-Members $18.00 OR Full Membership
#122 Jazz I
Tuesday/Thursday, 11:00-12:00 noon
Non-Members $18.00 OR Full Membership
#123 Noon Jazz I
Monday/Wednesday, 12:10-12:50 p.m.
Non-Members $16.00 OR Full Membership
#125 Jazz I
Tuesday/Thursday, 6:30-7:30 p.m.
Non-Members $18.00 OR Full Membership
#126 Jazz II
Monday/Wednesday, 11:00-12:00 noon
Non-Members $18.00 Members $8.00
#127 Jazz II
Tuesday/Thursday, 5:30-6:30 p.m.
Non-Members $18.00 Members $8.00
#128 Pre-Intermediate Jazz
Tuesday/Thursday, 1:00-2:15 p.m.
Non-Members $22.00 Members $11.00
#129 Pre-Intermediate Jazz
Monday/Wednesday, 7:00-8:15 p.m.
Non-Members $22.00 Members $11.00
#130 Ballet I
Tuesday/Thursday, 11:00-12:00 noon
Non-Members $18.00 Members $8.00
#131 Ballet I
Tuesday/Thursday, 5:45-6:45 p.m.
Non-Members $18.00 Members $8.00
#132 Ballet I
Monday/Wednesday, 7:15-8:15 p.m.
Non-Members $18.00 Members $8.00
#133 Ballet II
Tuesday/Thursday, 9:25-10:25 a.m.
Non-Members $18.00 Members $8.00
#134 Ballet II
Tuesday/Thursday, 8:45-9:45 p.m.
Non-Members $18.00 Members $8.00
#135 Ballet II
Monday/Wednesday, 8:15-9:15 p.m.
Non-Members $18.00 Members $8.00
#136 Ballet III
Tuesday/Thursday, 7:45-8:45 p.m.
Non-Members $20.00 Members $10.00
#137 Ballet IV
Tuesday/Thursday, 6:45-7:45 p.m.
Non-Members $20.00 Members $10.00
#138 Modern Jazz
Monday/Wednesday, 1:00-2:30 p.m.
Non-Members $32.00 Members $15.00
#139 Modern Jazz
Monday/Wednesday, 8:30-10:00 p.m.
Non-Members $32.00 Members $15.00
#143 Jive I
Wednesday, 7:00-8:00 p.m.
Non-Members $8.00 Couples $11.00 Members $5.00
#144 Ballroom I
Monday, 8:00-9:00 p.m.
Non-Members $10.00 Couples $12.00 Members $6.00
#145 Disco for over 30's
Monday, 7:00-8:00 p.m.
Non-Members $8.00 Couples $11.00 Members $5.00
#146 Disco I
Monday, 8:00-9:00 p.m.
Non-Members $8.00 Couples $11.00 Members $5.00
#147 Disco I
Tuesday, 7:15-8:15 p.m.
Non-Members $8.00 Couples $11.00 Members $5.00
#150 Disco I
Thursday, 8:00-9:00 p.m.
Non-Members $8.00 Couples $11.00 Members $5.00
#152 Noon Disco I
Tuesday/Thursday, 12:10-12:50 p.m.
Non-Members $12.00 Couples $17.00 Members $7.00

REGISTER NOW!
Summer Session begins July 2nd

VICTORIA YM/YWCA
880 COURTNEY STREET
PHONE 386-7511

6-23

STOCK LIQUIDATION SALE NOW ON!

As You May Have Noticed

Auctioneers are no longer bringing container loads of furniture from Great Britain. Many of the local shops handling containers have discontinued doing so or have closed down. The reasons for this are varied. The main one's being:

1. Decline in the value of the $.
2. Escalating freight costs.
3. Increasing cost of goods in Great Britain combined with a growing scarcity.

We are therefore going out of the antiques and Olde English Furniture line and must liquidate our stock to convert over to new and used furniture and appliances. We will no longer be shipping containers but will occasionally accept consignment shipments. Most goods are priced at cost or below cost. If you want oak solid wood tables, chairs, dressers, sideboards, wardrobes, now is the time to buy. Invest in the future with wood furniture.

Hours of Business
DURING SALE: EVENINGS 'TIL 8:00
SUNDAY 10 'TIL 6:00

Pete's Place
786 Goldstream Avenue Victoria
478-6000 OPEN 7 DAYS & NIGHTS
ONLY 15 MIN. FROM VICTORIA
Financing Available. O.A.C., CHARGEX, MASTER CHARGE

6-14

Writer's latest venture: up-to-date Victoria guide

An up-to-the-minute guide to Victoria is the latest publishing venture of Victoria author Betty Campbell.

The Victoria Guide Book is the 1979 answer to *About Victoria and Vancouver Island*, last revised by author Avis Walton in 1969.

The Walton effort delved deeply into the history, customs and some idiosyncrasies of the area. Mrs. Campbell's book is both complementary and contemporary, right down to a review of the disco scene by daughter Jan.

At $3.95, *The Victoria Guide* does not pretend to be exhaustive, but offers a sampling of the delights of the city and its environs, for the family on a limited budget or the wealthy gourmet.

Contributors include *Colonist* outdoors editor Alec Merriman on fishing, the Provincial Museum's Martin Segger on architecture, and CHEK-TV reporter Pat Murphy on Chinatown.

Designed to tell residents about some of Victoria's lesser-known attractions as well as to be a basic handbook for tourists, the guidebook has an initial printing of 10,000, which has gone on sale in Victoria, Vancouver, Washington and Oregon.

Mrs. Campbell, a grandmother, came to Victoria six years ago and has been involved in two previous books about the area. She had a lot to do with *Kids, Kids and Vancouver Island*, and published and put together the text for photographer Jim Ryan in the color pictorial, *Around Victoria and Vancouver Island*.

She has been writing about travel for a number of years, and says she decided to get into self-publishing after getting a raw deal for a book she wrote for a Vancouver publishing concern.

"The idea has been kicking around the back of my head for about four years, but I'd heard other people were working on a similar guide. Well, each summer passed and nothing happened, so last September I decided to do something about it."

Mrs. Campbell moved to Eastern Canada with her Scots husband Dougald in 1957, and spent a couple of years at Florence Lake, Man., before her husband ("a golfing nut") came to Victoria on vacation and decided this was the place to live.

The family moved here shortly afterward, but still retains a link with Manitoba through printers D.W. Friesen and Sons Ltd., of Altona, near Winnipeg, which prints her books, and a daughter and son-in-law.

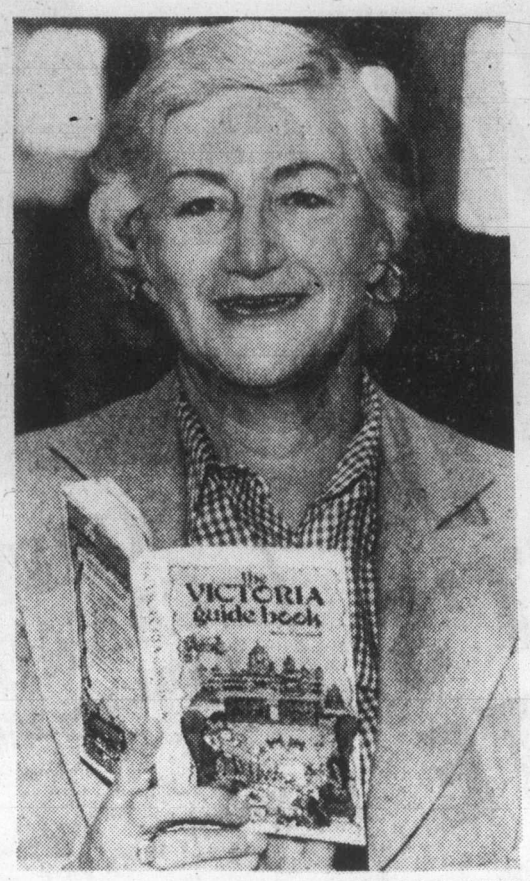

—Colonist photo by Ian McKain

Mrs. Campbell with her book

Mrs. Campbell said a university professor from Montreal was out here last summer and picked up a copy of the pictorial book. He was quite impressed and ordered another 70 copies for his friends.

"He phoned me recently, and when he learned I had the guide book coming out, was eager to get a number of them. Then he asked if he could bring a class out to the publishing house.

"I explained that the cubbyhole I work out of in our house on Rockland is hardly a publishing house, but he was welcome to a cup of tea and crumpets—or maybe something a little stronger."

Although major publishers expressed disinterest in the book, Mrs. Campbell said they didn't seem to realize the number of tourists who visited Vancouver Island, so she went ahead with the guide herself.

"If it goes as well as *About Victoria*, I won't have to worry too much about sales," she said.

A review of the book in the Seattle *Post Intelligencer* last Thursday agrees, describing it as "the first real directory to Victoria and hinterlands . . ."

100 area Scouts set for jamboree

About 100 Greater Victoria area Boy Scouts aged 11 to 14 will attend a jamboree at Douglas Lake from July 8 to 14.

The boys, members of 11 troops in Victoria, Sidney, Colwood and Sooke, will take part in the Big Country Adventure Jamboree.

Close to 2,000 scouts from throughout B.C., the Yukon, Canada and the U.S. will gather for the jamboree, making it one of the largest single events for children in the International Year of the Child.

The event has been planned for more than two years. A large canvas city will be set up on range country between Kamloops, Merritt and Vernon.

Centred on Rush Lake, the jamboree community will have its own water system, bank, newspaper, post office, medical services, telelphone system, beach and radio station (VE7 JAM).

Programs will include swimming, canoeing, hiking, crafts and conservation.

Personal licences approved

Canadian Press

The provincial government is giving B.C. drivers a chance to make their mark on the faceless society through personal licence plates.

Regulations allowing the plates were approved by cabinet order Friday and now are on sale for $75.

Drivers can have up to six letters to get across their message, but those who plan questionable quips could find their efforts censored.

THE VICTORIA CONSERVATORY OF MUSIC
Robin Wood, FRAM, LI.D., Principal
SUMMER SCHOOL PROGRAMME
JULY 3-20
The Conservatory summer music programme offers:
Piano
Preliminary — Junior
Intermediate — Senior
Piano Teacher Training
Suzuki Piano — Class Piano
Lectures in Technique — Workshops in Piano Materials
Orff Rhythm Classes — Cello Workshop
Recorder, Modern & Baroque Flute — Violin Classes
Enrollment Limited — Register Now!
For further information call 595-2151
Victoria Conservatory of Music
1050 Joan Crescent

WHY NOT?? DO YOURSELF A FAVOUR!!!
Improve your health and well-being Reduce arthritic pain and cure your sore open legs, cure sinus problems, Sleep better and feel better, get rid of your gallstones overnight. Learn about old Swiss Remedies. You can prepare yourself at small cost. For more information send a return self-addressed envelope with postage to:
4429 9th Ave.,
PORT ALBERNI, B.C. V9Y 4V4
DO IT TODAY!!! and Tell Your Friends
YOU'LL FEEL BETTER SOON!

Sew in one-half the time.
THE ANN PERSON™ METHOD . . . PART ONE
CLASS 1 The Ann Person T-Shirt — Learn to whip one up in minutes
CLASS 2 Women's Pants and Four-Gore Skirt — At last, at last, a beautiful fit
CLASS 3 Square Neck Raglan and Raglan Turtleneck — The great fashion top or dress that goes basically everywhere.
CLASS 4 The Basic Dress and Blouse — Impeccably fitting and gloriously wearable
CLASS 5 The All American Sweaters — The cardigan! The pullover! You make it in no time
CLASS 6 The Tab Front — The versatile all-season must
CLASS 7 It's a Jacket, It's a Skirt, It's the Classic Suit! — All of the things you wanted to learn
CLASS 8 The Super Swim Shapes — The swimsuit and cover-up you never thought possible, custom made by you, for you
DO SIGN UP NOW! NOW! NOW!
Call Monday: 592-9622
Classes Starting
TUESDAY, JULY 3.
2 lessons per week.
Tues. and Thurs., 9:30-11:30 a.m.
8 LESSONS $20.00 TEXT BOOK $8.95
The Ann Person Method taught only at your
STRETCH & SEW Fabrics Center
Authorized User of Stretch & Sew Trademarks
2541 Estevan 6-23 592-9622

Attention Girls of all ages
ARTISTIC Gymnastics School
SUMMER REGISTRATION
383-2354 or 477-5981
Designed & Directed by Marta Klinovsky

SCISSORS HAIR DESIGNERS
Our Salon has been redesigned to give you the most professional hairdressing and beauty services in the utmost of comfort
THE MEN'S SALON. Top professional hair designing for men, maintaining their own individuality.
THE LADIES' SALON. Individual hair design for the discerning woman. Precision cutting, natural curls and color, braiding.
THE BEAUTY ROOM. Specialized facials, make-up lessons, electrolysis, anti-cellulite treatments, manicure and pedicure, instant body tanning, eyelash and brow tinting and shaping.
IN BURNES HOUSE
No. 18 BASTION SQUARE
PHONE 388-6477
6-23

King's
featuring:
SELBY
GOLD CROSS
AIR STEP
NICCOLINI
DUVAL
COBBIES
fine shoes for women
at 1453 DOUGLAS
King's

"Le COTEAU FARM"
304 WALTON PLACE OFF OLDFIELD ROAD
16 miles from city centre
HANGING BASKETS and PLANTS
● Ivy Geraniums ● Impatiens ● Fuchsias etc.
from 2.75 to 9.50
PICK YOUR OWN STRAWBERRIES
WEDNESDAYS and SATURDAYS
"BUY DIRECT FROM THE GROWER"
658-5888
OPEN 8 A.M. DAILY 6-22

The Fabulous Foam Perm
Texture Foam from Zotos
We've got it and you'll love it! The perm that curls your hair with a blanket of warm Foam instead of lotion. The perm that's time-released to seep gradually, gently into the hair, creating waves of curls while releasing organic-rich conditioners.
Whether you want lots of curls or just a lot of body, Texture Foam gives you the sheen and lustre that comes from hair in good condition. Why not call today?
2 chamberlain walk HAIR DESIGNERS
102-1841 Oak Bay Ave. Tel. 592-2481
6-23

UNWANTED HAIR REMOVED
386-7122
Victoria Electrolysis Studio
506-1207 Douglas St.

Nels Todd Styling Centre
Meticulous Good Looks
for a "Private Label" cut for ladies and gents on the go
These Styles Brush into easily controlled lines
Your next complete hairstyle and luxury shampoo Only $8.50
383-2615
Nels Todd
For Hairstyling, Wigs and Hair Pieces
24—230 Menzies at Simcoe, Parliament Mews Bldg. Downstairs
6-23

Summer Clearance
Starts Monday, 10 a.m.
• Dresses
Regular and half sizes
• Sportswear • Blouses
20% OFF
(Some as much as 50% OFF)
AVENUE Dress Shop
2259 Oak Bay Avenue at Monterey
Now Open Mondays
598-4414
6-23

COMMISSION ON EDUCATION
FINAL OPEN HEARING
BEFORE SEPTEMBER
Greater Victoria School District
Tuesday, June 26th, 1979 — 8:00 p.m.
George Jay Elementary
(Gymnasium)
1118 Princess Avenue
Victoria, B.C.
The Public is invited to come and present their views on the local school programme—Such questions as:
1. Why are a significant number of students in our schools "dropping out" either mentally or physically, and consequently trying to enter the adult world unprepared to meet its demands?
2. Should the school system maintain the present scope and quality of its programmes, despite the decline in enrolment.
3. Is there a place for parental participation in the programmes of the schools, in an auxiliary or advisory capacity.
4. If we were to return to the basics, just what are they?
—are open for comment. Your ideas may be presented either orally or in writing. All Citizens Welcome.
B.C. Gillie
Chairman
N.B. Please inform the Commission (592-1211, local 228) of your wish to make a statement or submit a brief.

CANADA'S 112 LET'S CELEBRATE

June 24th to July 2nd

See a film,
watch a dance,
clap your hands,
board a train,
hear the music,
have a picnic,
win a contest,
see an exhibition,
run a race,
have a good time.

Canada,
it's you and
me.

SCHEDULE OF FREE CANADA WEEK ACTIVITIES

SUNDAY, June 24th

2 p.m.
Opening Ceremonies for Canada Week on the front lawn of The Empress Hotel.

3-4 p.m.
Carillon Concert
at Heritage Court, Provincial Museum.

MONDAY, June 25th

11 a.m.-9 p.m.
Folkfest Intercultural Village,
Centennial Square.
Featuring 15 international kiosks, international food specialties, entertainers and much, much more!

12:15-12:45 p.m.
National Film Board Film Festival,
McPherson Playhouse.
Year of the Child presentations. Today: "Gurdeep Singh Bains", "Veronica" and "Recess".

1-2:00 p.m.
National Film Board Film Festival,
McPherson Playhouse.
Year of the Child presentations. Today: "Four Portraits" and "Toil and Peaceful Life".

6:45 p.m.
Special Ceremonies at Centennial Square, civic and provincial representatives present.

TUESDAY, June 26th

11 a.m.-9 p.m.
Children's Day at Folkfest Intercultural Village,
Centennial Square.
Special events for children.

12:15-12:45 p.m.
NFB Film Festival,
McPherson Playhouse.
Today: "Korea" and "Matrioska".

1-2 p.m.
NFB Film Festival,
McPherson Playhouse.
Today: "Passage West: A Dream of Freedom".

8-10 p.m.
NFB Film Festival,
Newcombe Auditorium.
"The Passionate Canadians: The Group of Seven". Mr. Robert Amos, Victoria Art Gallery, introduces this film.

WEDNESDAY, June 27th

11 a.m.-9 p.m.
The Discovery Train,
Bay and Skinner Streets.
Moving sidewalk takes you through the history and geography of Canada inside the quarter-mile-long train (displays, film clips, artifacts).

11 a.m.
Ribbon-cutting ceremony at the Discovery Train.

11 a.m.-9 p.m.
Senior and Handicapped Citizens Day at Folkfest.
Intercultural Village,
Centennial Square.

12 noon-1 p.m.
Carillon Concert,
Heritage Court.

12:15-12:45 p.m.
NFB Film Festival,
McPherson Playhouse.
Today: "Kevin Alec", "My Name is Susan Yee" and "Ananse's Farm".

1-2 p.m.
NFB Film Festival,
McPherson Playhouse.
Today: "Passage West: The Awakening".

8-10 p.m.
NFB Film Festival,
Newcombe Auditorium.
"Emily Carr: Growing Pains" and "Emily Carr: Little Old Lady." Star Margaret Marten introduces these films in person.

THURSDAY, June 28th

9 a.m.-9 p.m.
The Discovery Train,
Bay and Skinner Streets.

11 a.m.-9 p.m.
Newfoundland Day at Folkfest Intercultural Village, Centennial Square.
Newfoundland entertainment.

12:15-12:45 p.m.
NFB Film Festival,
McPherson Playhouse.
"Christmas at Moose Factory" and "The Children of Fogo Island".

1-2 p.m.
NFB Film Festival,
McPherson Playhouse.
"Blackwood" and "Our Street was Paved with Gold".

FRIDAY, June 29

9 a.m.-9 p.m.
The Discovery Train,
Bay and Skinner Streets.

11 a.m.-9 p.m.
Folkfest Intercultural Village.
Citizenship Day.
Featuring special Citizenship presentation at 3 p.m., Centennial Square.

12:15-12:45 p.m.
NFB Film Festival,
McPherson Playhouse.
"Tuktu and his Animal Friends" and "Hiroko Ikoko".

1-2 p.m.
NFB Film Festival,
McPherson Playhouse.
"Strangers at the Door" and "Voice of the Fugitive".

SATURDAY, June 30th

11 a.m.-9 p.m.
Folkfest Intercultural Village.
Canada Unity Day featuring entertainment throughout the day.
Centennial Square.

12:15-12:45 p.m.
NFB Film Festival,
McPherson Playhouse.
"Sri Lanka" and "A Child in His Country".

1-2 p.m.
NFB Film Festival,
McPherson Playhouse.
"The World is Round".

SUNDAY, July 1st

Canada's 112th Birthday

11 a.m.-9 p.m.
Folkfest Intercultural Village,
Centennial Square.

11 a.m.
Interfaith Services,
Centennial Square.

1:15 p.m.
Dominion Day Ceremony,
Centennial Square.

3-4 p.m.
Carillon Concert,
Heritage Court.

2 p.m.
Picnic in the Park.
Beacon Hill (Hayward Street side). Games, races, contests for all ages. Bring your own lunch. Organized by Victoria Celebrations Society.

MONDAY, July 2nd

11 a.m.-5 p.m.
Folkfest Intercultural Village,
Centennial Square.
Watch your paper for details of this day's activities.

June 22 to June 30

International Exhibition of Children's Art,
McPherson Playhouse, main foyer.
Presented by Folkfest and The Emily Carr Arts Centre.
Children's art from around the world.

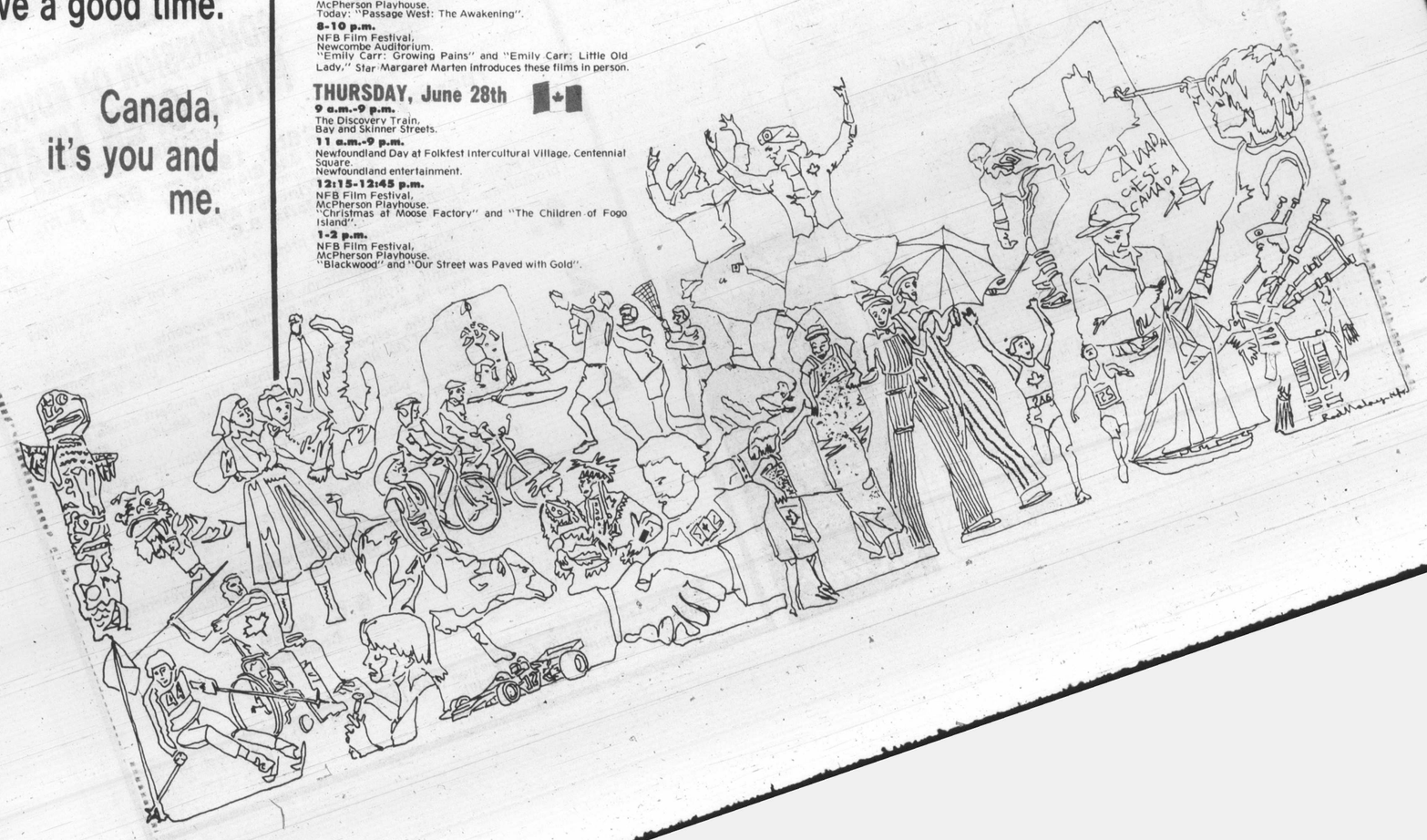

Talks on despite strikes

VANCOUVER (UPC) — The wildcat strikes by members of the International Woodworkers of America have not endangered contract negotiations, union and employers' spokesmen said Saturday.

Agreement has already been reached on IWA pension demands and other retirement pay increases, the union spokesman said. Retiring members will receive $15 a year for every year of service and existing pension programs will be increased by 20 per cent.

He said preparations for a strike were now being set up, but this is "a normal procedure" during contract negotiations.

The wildcat strikers ignored pleas by union leaders to stay on the job to support the contract bargaining, but an employers' spokesman said the strikes were not endangering the talks.

IWA members in Pitt Meadows, Hammond, Boston Bar and Haney staged "study sessions" Friday because of frustration at the slowness of the negotiations. Mills in the areas did not close, but mills on Vancouver Island hit by wildcat strikes shut down immediately.

The IWA has been offered an extra 60 cents an hour in the first year of a two-year contract, with a six per cent raise in the second. The union is seeking an increase of $1.50 an hour in a one-year agreement.

The talks were to continue today.

EX-EXECS JAILED

VANCOUVER (CP) — Two former company executives have been sentenced to 18 months in jail and fined $5,000 each following a fraud conviction in county court.

Gino Joseph Cioci, 45, and Joseph J. Romano, 42, both of West Vancouver, were ordered by the court to pay the fine within three months of their release.

Cioci and Romano were earlier convicted of conspiracy to defraud Senaca Developments Ltd.

No layoffs set for teachers

No permanent teachers in B.C. will be laid off this year because of declining enrolment, a survey of the province's 75 school districts by the B.C. Teachers' Federation shows.

Federation president-elect Al Blakey said the findings were good news.

"We can't afford to lose good teachers when there are still many unmet educational needs in this province."

The survey vindicates the federation's position that attrition—the loss of teachers through death, resignation and retirement—will reduce the teaching force sufficiently without layoffs, Blakey said. He estimated that some 2,000 vacancies created by attrition during the current school year have been filled by school boards.

Blakey criticized the Vancouver School Board for "a highly orchestrated campaign to frighten teachers into believing that layoffs were inevitable."

B.C. advised to toughen driver laws

VANCOUVER (CP) — The provincial government has been told by an advisory group to take a tough stand against drivers who accumulate a large number of demerit points.

Police should be given power to arrest drivers who pick up the penalty points, says an interim report by the Motor Vehicle Task Force.

There should also be mandatory jail sentences for drivers who continue to drive while their licences are suspended and for those who fail to pay traffic fines, the report says.

The group recommended that minor traffic offences be handled by a traffic adjudicator rather than through the courts.

VICTORIA MODERN WOODWORKERS LTD.
528 HILLSIDE AVE. 382-9014
FACTORY SPECIALS
Beautiful "Silver Teak" or Walnut Bathroom vanities:

48"—4 doors, 2 drawers	$134.40
42"—4 doors, 2 drawers	$122.95
36"—2 doors, 1 drawer	$ 95.85
30"—2 doors, no drawers	$ 71.10
24"—2 doors, no drawers	$ 66.05

Preformed Counter Tops included.
Patio or Plant Tables with laminated tops. TO CLEAR $12
Prices F.O.B. Factory Plus 4% S.S. Tax

THE Victoria R.E.A.D. Society
(a non-profit association dedicated to providing assessment and instructional services to children and adults with learning disabilities and/or with deficiencies in the basic academic skills)
IS OFFERING A
SUMMER SCHOOL PROGRAM
Individualized instruction in reading, spelling and basic arithmetic:
Two Sessions (July and August) offered in Victoria and Sidney.
CALL 388-7225 for further information.

Felice's DINING LOUNGE
1218 WHARF 385-4497
AT THE FOOT OF YATES
OPEN FOR LUNCH
TUES. to FRI. 11:30 to 2:00

DOWNCHILD BLUES BAND

Tues., Wed., Thurs., June 26, 27, 28 - 8 pm
TICKETS: Richard's Records & Harpo's
$6 Advance $7 At Door
HARPO'S
#15 Bastion Square 385-5333

FEATURE OF THE MONTH
STEWART'S RESTAURANT
MELANIE SALAD (a vegetarian delicacy)
DUCK A L'ORANGE (with Louisiana stuffing)
Served with fresh vegetables and potatoes Parisienne
SOUTHERN PECAN PIE avec Chantille
BEVERAGE
12.95 per person
SHRIMP COCKTAIL
TOSSED GREEN SALAD (with Stewart's topping)
PHEASANT FOR TWO au Champagne Bouquetiere
SOUTHERN PECAN PIE avec Chantille
BEVERAGE
15.95 per person
OPEN 7 DAYS
LUNCH FROM 12
DINNER 6-11, SUNDAY 5-10
JAZZ NIGHTLY WITH LOUISE ROSE
MARKET SQUARE Corner of Johnson and Wharf
388-7021
Proper Dress Required

Free! Live music! Everyone invited!
"WOODY" WOODLAND'S DIXIELAND BAND
plus
ERNIE HACKETT & RAGTIME QUINTET
MASTER OF CEREMONIES FRASER McALPINE
JUNE 24th 2:00 p.m.
CAMERON BANDSHELL
BEACON HILL PARK
Music Performance Trust Funds
The instrumental music for this occasion is made possible by funds supplied by the Recording Companies of the U.S. and Canada through the Music Performance Trust Funds, a public service organization created under agreements with the American Federation of Musicians. The grant for this performance was obtained with the cooperation of Local #247, AFM.
mptf Live music
Co-sponsored by THE CITY OF VICTORIA

PIZZA PIEMAN
presents your favourite summer
"Dash-Away Buffet"
TUESDAY THROUGH FRIDAY
each week
at their
TOWN & COUNTRY RESTAURANT
"MEET THE BUNCH FOR LUNCH TODAY"
Assorted salads and cheeses, fresh fruit in season and fresh-baked bread
MONDAYS:
Our famous PIZZA BUFFET with tossed salad 2.25 per person
"THE BEST LUNCHEON IN TOWN"
TOWN & COUNTRY SHOPPING CENTRE
383-1177
6-24

FAIRWAY
272 GORGE RD. W. at GORGE SHOPPING CENTRE
MON.-THURS. 9-9 SUNDAY 9-6
FRI., SAT. 8 A.M.-9 P.M.
PRICES EFFECTIVE SUN. MON. JUNE 24, 25
We Reserve the Right to Limit Quantities. While Stocks Last.
CANADA GRAIN FED BEEF STANDING RIB ROAST Gr. A lb. 1.98
PURITY WHITE FLOUR 22-lb. bag 3.49
CANADA GRAIN FED BEEF CHUCK STEAK ..... Gr. A lb. 1.09
GENERAL MILLS CHEERIOS .. 15-oz. box 99¢
FRESH REGULAR GROUND BEEF ..... LB. 1.19
SUN RYPE, RED LABEL APPLE SAUCE ..... 3- 14-fl.-oz. tins 1.00
FRESH GOV'T INSPECTED BEEF KIDNEY ..... LB. 69¢
LIBBY'S FANCY, 12, 14-fl.-oz. tin CREAM KERNEL CORN 2 for 77¢
NEW ZEALAND SHOULDER LAMB CHOPS .... lb. 1.19
CLOVERLEAF BABY CLAMS ..... 5-oz. tin 1.19
FRESH BULK WIENERS lb. 88¢
SCARDILLO'S — 1-lb. pkg. MOZZARELLA CHEESE 1.69
M.J.B. 10-OZ. JAR INSTANT COFFEE 3.69
SNO CAP FROZEN FRENCH FRIED POTATOES..... 3 2-lb. bags 1.00
WELCH'S GRAPE JUICE..... 40-fl.-oz. btl. 1.19
RUPERT FROZEN FISH SNAPPERS 16-oz. pkg. 1.79
A.B.C. BRAND LAUNDRY DETERGENT .... 12-litre box 3.49
DELNOR FROZEN LEMONADE 4 6-fl. oz. tins 1.00
WEST'S SOFT MARGARINE .. 2-lb. tub 1.29
IMPORTED WHOLE WATERMELON .. lb. 13¢
KRAFT SINGLE 16's CHEESE SLICES lb. pkg 1.69
U.S. GROWN SEEDLESS GRAPES ..... lb. 89¢
WESTON STONED WHEAT THINS 10-oz. 69¢
FRESH MUSHROOMS lb. 99¢
CAMPBELL'S CHICKEN NOODLE SOUP 10-fl.-oz. 4 tins 1.00

477-5113 Kmart Automotive Buys
• Prices Effective till Saturday June 30th • While Quantities Last • We reserve the right to limit Quantities
K MART AUTO CENTRE will now open at 8 a.m. Monday thru Saturday

SAVE $46.00 MOBILE TRANSCEIVERS SAVE $30.00
SSBM6 DELUXE
A clarifier offers wide range tuning for clear reception on upper and lower side band. L.E.D. channel display. A sound choice.
K mart Special Price 339.77 ea.
K mart Regular List Price 385.77
MPL5 40-CHANNEL
Illum. S/RF meter, noise blanker, RF gain control, wide range clarifier, squelch and volume controls, signal booster and SSB interference suppressor
K mart Special Price 277.77 ea.
K mart Regular List Price 307.77

VAN CONSOLES
a. For 1967-77 Dodge
b. For 1967-77 Chevy
c. For 1971-74 Ford
All with wood grain finish
K mart Regular Price 8.37
K mart Special Price 6.47 ea.
SAVE $1.90

TINTED BUBBLE SUNROOF — 17 x 28"
Cuts road glare. Cast acrylic
K mart Regular List Price 94.77
K mart Special Price 77.77 Ea.
SAVE $17.00

SAVE $5.20 TRUNK/ROOF ANTENNA
48" stainless steel antenna. Fits roof or trunk
K mart Regular List Price 16.97
K mart Special Price 11.77 ea.
TWIN TRUCKER ANTENNA
52" fibreglass antenna. Double trucker mirror mounts
K mart Sale Price 32.77 ea.
SAVE $5.00 BASE STATION ANTENNA
Aluminum antenna with 9 radials and radiator
K mart Regular List Price 31.97
K mart Special Price 26.97 ea.

DURABLE DIRT DODGERS
Protect your paint job. Fit all cars
K mart Regular List Price 31.27
K mart Special Price 24.97 set of four
SAVE $6.30

ONE-PIECE ROOF VENT
Easy to install plastic frame. Smoke colour. 14 x 14
K mart Regular List Price 21.77
K mart Special Price 18.57 ea.
SAVE $3.20

BUBBLE-STYLE VAN WINDOW
Aluminum frame. Acrylic smoke-coloured window. Approximately 8¼ x 13¼
K mart Sale Price 27.77 ea.

SAVE $4.30 SWR-74 METER
For signals up to 52 ohm
K mart Regular List Price 23.77
K mart Special Price 19.47 ea.
HAND MIKE
Power hand mike
K mart Sale Price 23.97 ea.
SAVE $2.00 SPEAKER/HAILER
Adjustable. Made of copper
K mart Regular List Price 10.67
K mart Special Price 8.67 ea.
DESK MIKE
Power desk mike
K mart Sale Price 42.97 ea.

MPL-10 40-CHANNEL TRANSCEIVER
Illuminated channel selector, underdash mounting, S/RF meter, external speaker, P.A. Jacks, squelch control, dynamic mike, ANL/OFF switch
K mart Sale Price 74.97 each

SAVE $6.00 VAN LOUVERS
Cool your van. For Dodge, Chev/GMC, Ford
K mart Regular List Price 34.77
K mart Special Price 28.77 pr.
SAVE $2.20 VAN GUARD
Rear window lens 8" x 10"
K mart Regular List Price 9.17
K mart Special Price 6.97 ea.
SAVE $3.50 SOLAR WINDOW
Adhesive films. Chrome or gold colour
K mart Regular List Price 19.97
K mart Special Price 16.47 ea.

UNIVERSITY HEIGHTS SHOPPING CENTRE
3986 SHELBOURNE, VICTORIA, B.C.

ENTERTAINMENT

In Celebration of The YEAR of the CHILD and MULTI-CULTURAL CANADA WEEK
Free Noon-Time Films
Monday, June 25th at
McPherson Playhouse
12:15-12:45
"Gurdeep Sing Bains"—Gurdeep is a 13-ear-old whose family runs a dairy farm near Chilliwack, B.C.
"Veronica" — Nine-year-old Veronica Makrewicz dances Polish dances, goes to a Polish school, but is also very Canadian.
"We're Gonna Have Recess" — A candid camera view of the schoolyard during recess. A world of Childhood that everyone will recognize.
1 p.m.-2 p.m.
"Four Protraits" — A visit with four families who have come to Canada with nothing but their education, their values, their willingness to work, and a strong conviction that their future in Canada can be bright.
"Toil and Peaceful Life" — Which is the slogan that represents the Dukhobor approach to life.
Co-ordinated by the McPherson Foundation, The Intercultural Association and The National Film Board.
McPherson Playhouse is operated by the McPherson Foundation, a non-profit society dedicated to the arts. Assisted by the B.C. Cultural Fund with the special funding assistance of The Leon and Thea Koerner Foundation. 6-23

NEW YORK Mayor Edward Koch, centre, makes music with jazz greats Jerry Mulligan, left, and Benny Goodman, right, backed by Tri-State McDonalds High School Jazz Ensemble. Koch joined in during rehearsals for the Newport Jazz Festival.

Drum thunder, Dizzy lightning

NEW YORK (AP) — Trumpeter Dizzy Gillespie was the lightning in the midst of a thunderstorm of drummers as the 26th annual Newport Jazz Festival opened.

Gillespie, given the opening night spot at Carnegie Hall, chose to surround himself on stage with six drum sets and some of his favorite drummers: Grady Tate, Roy Haynes, Jo Jones, Bernard Purdy, J.C. Heard and Art Blakey.

Max Roach, the famous bebop drummer, arrived to present a small, silver replica of high-hat cymbals "on behalf of all musicians" to Jo Jones for "making a lasting contribution to these instruments you see up here." Roach said that Jones, 67, was a father, grandfather and great-grandfather but drummers "call him Papa because he knows it all." Roach traded a few licks with Jones during his solo spot.

Gillespie organized the evening so that one of his guest drummers would enter a darkened stage, then play a drum solo, spotlighted. Then the stage lights would go on and Gillespie's trumpet would make some sharp, broken melodic lines, like bright flashes of lightning. Then Tito Puente on steel drums, Patato Valdez on bongos and Luis Perez with a table of bells, gourds and wind chimes would add their thunder. At the end of the piece, stage lights would go out, for a change in guest drummers.

For the finale, all six guest drummers, plus Puente, Valdez and Perez, made real music—and not too loud. Sometimes Gillespie stood in front of them, conducting, and doing a rhumba in place. Some listeners stood, to move to the rhythm, too. Gillespie went into the audience to dance down the aisles and trade hand slaps. And he puffed out his cheeks and played his trumpet with its turned-up bell.

"You'd have to go to Heaven to find a better audience," long-time percussion lover Gillespie said. "Heaven can wait, because this is paradise."

Liza's show bowls over the critics

MONTREAL (CP) — Liza Minelli knocked over the audience and the critics Friday night in an appearance in the Place des Arts.

Myron Galloway of *The Star* praised her "high-gloss sophistication, her incredible cool."

Claire Caron of *Le Journal de Montreal* said she had "the gift of creating a deep and tender relationship between her public and herself, as if her whole life had to depend on this one evening."

Pierre Beaulieu, in *La Presse*, said she mastered "to perfection her voice, the least gesture, each step, each look."

By Popular Demand—
HELD OVER 1 MORE WEEK!
BUD HOLM
Keyboard Stylings — Playing at
FRED'S GUEST HOUSE RESTAURANT
1813 Douglas Street. North of The Bay
Authentic Bavarian Cuisine — Schnitzel, Veal Tenderloin.
Phone For Reservations 386-8998

SUNDAY FAMILY BRUNCH
11 a.m. to 2 p.m.
OVER 20 HOT AND COLD DISHES INCLUDING GLAZED BAKED HAM carved to your liking.
Adults $4.95 Children under 12 $2.95
Amity's RESTAURANT
Colony MOTOR INN
2852 DOUGLAS 385-2441
"Meet Your Friends Tonight at Amity's" 6-22

EIGHTH SEASON!
PHOENIX SUMMER THEATRE
IN REPERTORY
The Importance of Being Earnest OPENS JUNE 27th!
by Oscar Wilde
A COMEDY CLASSIC!
The Heiress *OPENS JUNE 29th!*
by Ruth and Agustus Goetz
NINETEENTH CENTURY ROMANCE
Based on the novel WASHINGTON SQUARE
by Henry James
At the Phoenix Theatre on UVic campus
June 27 to July 28
Box Office 477-4821

"THE ROYAL NURSERY" *presents*
Giuseppe Bianco
ITALIAN TENOR
IN CONCERT

Arias-Canzone Neapolitane-Arie Antiche of Great Composers
TUESDAY JUNE 26th 8:00 P.M.
McPherson Playhouse
TICKETS $6.50, $5.50, $4.50
Students and O.A.P. $3.50
Information 386-6121
Advance Tickets at
● Hillside Mall
● McPherson Playhouse
● Hatley Park

* MOVE OVER MRS. MARKHAM * I DO! I DO! *
LIVE! ON STAGE! OPENS JULY 13
at the
McPherson Playhouse
McPHERSON THEATRE COMPANY IN REPERTORY
A dazzling comedy celebration of Love and Marriage
I do! I do! STARRING
BROADWAY MUSICAL HIT
"MOVE OVER MRS. MARKHAM" BRITISH BEDROOM FARCE
Shows alternate Wednesday through Saturday, 8 P.M.
TICKETS NOW ON SALE
$4.50, $5.50 and $6.50
McPherson Box Office, Hillside Mall and Hatley Park Brandywine 6-23
* MOVE OVER MRS. MARKHAM * I DO! I DO! *

LIVE DINNER THEATRE
HURRY!
THIS IS THE LAST WEEK
DON'T MISS IT
only $10.95 • 5:30 p.m. • nightly
Our stars take you on a magical journey through Hollywood's great musical and comedy moments.
DINNER 6 P.M. — SHOWTIME 8 P.M.
☆ GOIN' ☆ HOLLYWOOD
RED LION INN
3366 Douglas 385-3366

6-24

FRIENDS OR FAMILY . . . BRING THE BUNCH
$5.95 per person Sunday Brunch
Brunchtime:
Sundays 11:00 a.m. to 2:00 p.m.
Bring your brood to Sherwood Park Inn this Sunday! Enjoy our delicious buffet brunch of traditional favourites such as eggs, bacon and sausages, together with some specialties in cold, sliced meats, variety of salads and desserts.
CHILDREN UNDER 12 ½ PRICE
MAKE YOUR RESERVATIONS NOW
Sherwood Park Inn
123 Gorge Road East 386-1422

SUPER SUMMER '79
SPORTS ADVENTURE
For boys and girls ages 10 to 14 years
Each session is limited to a maximum of 60 participants
FOR FURTHER INFORMATION PLEASE DIAL 595-SWIM
MEET NEW FRIENDS . . .
HAVE LOTS OF FUN . . .
EXPERIENCE DIFFERENT SPORTS . . .
*FOUR NINE-DAY SESSIONS
Session No. 1 - July 3-13
Session No. 2 - July 17-27
Session No. 3 - July 30 - Aug. 10
Session No. 4 - Aug. 14-24
Recreation: oak Bay

GRAND OPENING THIS WEEKEND
Fun City
SAT. SUN. 10 a.m. to 10 p.m.
Hi From Mayor Bear
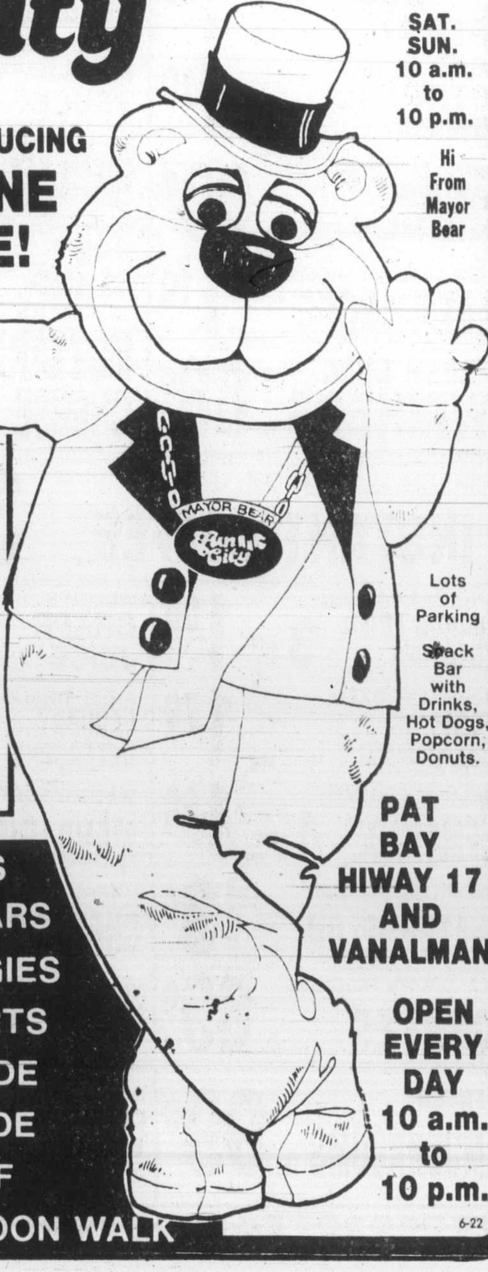
NOW INTRODUCING
PAY ONE PRICE!
Here Is How It Works:
PAY ONE ADMISSION PRICE, RIDE OUR ATTRACTIONS ALL DAY AS OFTEN AS YOU WANT, MORE FUN FOR YOUR MONEY.
6 to 9 years and over 65: 2.75
10 years and over: 4.75
5 years and under: FREE
Lots of Parking
Snack Bar with Drinks, Hot Dogs, Popcorn, Donuts.
PAT BAY HIWAY 17 AND VANALMAN
OPEN EVERY DAY 10 a.m. to 10 p.m.
GO-KARTS
BUMPER CARS
DUNE BUGGIES
SUPER-KARTS
FUN ARCADE
GIANT SLIDE
MINI GOLF
KIDDIES' MOON WALK
6-22

KISS
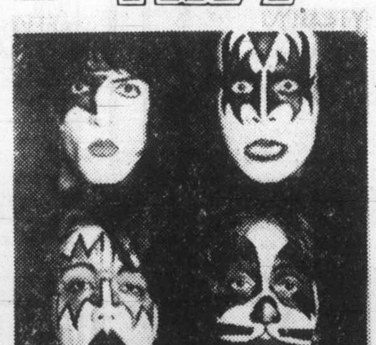
POSTER INSIDE!
ON SALE MONDAY NIGHT
OPEN 'TIL 9 P.M.
Kelly's Stereo Marts
feelin' good about Kelly's
6-24

THE NEW
Fritzl's RESTAURANT
In the Beautifully Restored Cosy Old House Corner of Simcoe and Menzies
11 a.m. to 11:30 p.m. TUESDAY TO SUNDAY
BRING YOUR FAMILY FOR OUR BEAUTIFUL SUNDAY BRUNCH
11:00 to 2:30
5.95 Per Person
PRIVATE ROOMS available for Special Parties of up to 50 people
RESERVATIONS 382-4202
6-21

HUNGARIAN VILLAGE suggests
Bring the family for our
SPECIAL BRUNCH Sunday 11:30 to 2
Special Combo Breakfast of bacon, sausages, eggs, pancakes, toast, orange juice. 3.95
Weiner Schnitzel with paprika potatoes 5.45
Gypsy Steak Thin slices of beef tenderloin sauteed with green peppers, onions and mushrooms. 5.95
Above items include fresh fruit cocktail or fresh strawberry shortcake for dessert. Children 12 and under Half Price.
SUNDAY NIGHT SMORGASBORD
from 5 p.m.
All your Hungarian and Ukranian favorites: Hungarian Goulash, Chicken Paprika, Wiener Schnitzel, Kolbasz, Cabbage Rolls, Perogies, Desserts. 7.95 per person
Children 12 and under ½ price
Georgeac's Hungarian Village Restaurant
1550 CEDAR HILL CROSS RD. (AT SHELBOURNE)
RESERVATIONS 477-3023
7 NIGHTS A WEEK
DINNER FROM 5:00 P.M.
LUNCH TUES. to SUNDAY 11:30 a.m. to 2:00 6-16

The Waddling Dog Inn
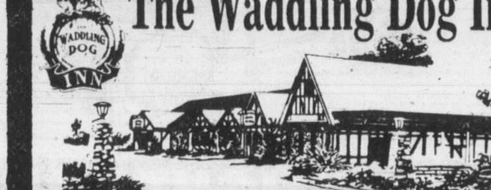
652-1146
AMERICAN EXPRESS, MASTERCHARGE, CHARGEX
PATRICIA BAY HWY. at Mt. Newton X, Saanichton 6-15
THIS WEEK'S SPECIAL
PATE MAISON *with Melba Toast*
CHEF SALAD
ROAST PRIME RIBS of BEEF *Yorkshire Pudding*
PARISIENNE POTATO
FRESH VEGETABLE
ICE CREAM PUFF *with Chocolate Sauce*
COFFEE
$12.95

Entertainment Guide

THE BUTCHART GARDENS — 75th Anniversary — Open every day of the year — Gates now open 9 a.m. to 11:00 p.m.

ROMANTIC NIGHT ILLUMINATION — Every evening, the entire 35 acres, the Ross Fountains — transformed into a fairyland at dusk.

THE BUTCHART GARDENS ENTERTAINMENT — Every evening "The Butchart Gardeners" provide musical fun for adults and children 7:30 p.m. to 9:30 p.m. followed by Walt Disney Cartoons.

THE BUTCHART GARDENS RESTAURANTS — THE BUTCHART DINING ROOM 10 a.m. to 7:30 p.m., serving our special garden lunches, teas or our celebrated High Tea until 5 p.m. From 5-7:30 p.m. The Butchart Buffet is served . . . THE GREENHOUSE RESTAURANT, to 8 p.m. provides cafeteria-style service among the flowers . . . THE COFFEE BAR, service always available.

THE BUTCHART GARDENS SEED/GIFT SHOP — Choose seeds of your favorite flowers specially packaged in the Gardens.

35 ACRES OF GARDENS — An invigorating stroll through these majestically beautiful gardens followed by tea or a fine meal in one of our restaurants combines for a fine outing. Now is one of the lovlfest times of the year to see the roses. North American & European prize winners are added to our collection every year.

FOR FURTHER INFORMATION — Phone 652-2222.

STRATHCONA HOTEL — British Columbia's largest night-life centre, 919 Douglas St., 383-7137. Featuring "THE OLD FORGE" Nightclub with live music of "THE BROTHERS FORBES AND FRIENDS." 3 Discotheques — "THE STING," "THE CUCKOO'S NEST" and "IVY'S" and a unique lounge called "BIG BAD JOHN'S" featuring Hillbilly atmosphere. Luncheon served daily in "THE STING" and lunch and dinner served in the "CUCKOO'S NEST."

"Everybody knows who's Number One!"

CENTURY INN — ENTERTAINMENT PLUS!! "FORTY THIEVES DISCOTHEQUE" — Officially rated the Island's No. 1 Disco — Victoria's only total dance experience in an Uptown Cabaret atmosphere — Best Sound, Best Light & Fog Show, 3 rooms, free attendant parking. "OUR PUB" presents the best exotic dancing in town daily noon to 6 followed by Disco Dancing 'til midnight. Century Inn, Pandora at Government on Centennial Square, 383-1151.

STEWARTS — Presents dining with Louise Rose, lunch with George Essihos in Market Sq., 388-7021.

RED LION INN — Victoria's total entertainment centre ... Going Hollywood, Victoria's only Dinner Theatre. 5:30-7 p.m. Tonight.

STUDIO '66' — Dine and Dance to your favourite Stars . . . a sound and light extravaganza.

TONY ENG Magician tonight.

OLD COUNTRY TEA GARDEN—"THE GAZEBO" — 5460 Old West Saanich Rd., specializing in English Scones and Devonshire Cream, Fresh Strawberry Shortcake. Light lunches also served. Enjoy a pleasant afternoon in a country garden setting. Open 11:30 a.m.-5:00 p.m. (Closed Mondays)

ARTS & CRAFTS FAIR — "Old Mattick's Farm," 5325 Cordova Bay Rd., A Summer long exhibit and sale of arts & crafts by local artists. Daily — noon — 7:30 p.m. Free Admission.

Writers to hear author

Ruth Beebe Hill, author of the acclaimed novel *Hanta Yo*, a story of the American Indian, will be featured speaker at the 24th annual Pacific Northwest Writers Conference the last week of July in Tacoma, Wash.

The meeting, open to all writers, will be held July 26 to 28 at Pacific Lutheran University.

The program begins Thursday, July 26, with a full day of workshops open to all. Categories include novel, non-fiction, short story, juvenile, playwrighting, articles, poetry, confession writing and basic techniques.

July 27 and July 28 will offer panel sessions with editors, agents and writers.

LADIES' NIGHT!! IS EVERY SUNDAY 5 TO 9 P.M.
Gay Nineties Spare Rib House
FULL COURSE CHICKEN or QUEENRIBS
Per Person 6.95
SING-A-LONG NIGHTLY
CHILDREN'S MENU $3.50 UNDER 10 YRS.
825 BURDETT — CHERRY BANK HOTEL 385-5380

LOBSTER NIGHT EVERY TUESDAY!
FULL LOBSTER TAIL DINNER 8.95 SERVED WITH SALAD, RICE PILAF, VEGETABLE GARLIC BUN & HOT DRAWN BUTTER...
IVANHOES 1314 GOVERNMENT ST CALL 383-0913 FOR RESV.

ESQUIMALT PARKS AND RECREATION
SPORTS CENTRE WEEKLY PROGRAM
ROLLER SKATING 7:30 p.m. to 10:00 p.m. EVERY WED., FRI., SAT., SUN.
FAMILY SESSION SAT., 10:00 a.m. to 12 noon Featuring top Disco Music, Lights with our New Disco System.
ROLLER DANCE SESSION EVERY MON. 7:30 to 9 p.m. PHONE 386-3261 FOR INFORMATION
SUPPORT ESQUIMALT LEGION JR. A LACROSSE EVERY TUESDAY, 8 P.M.

CANADIAN ODEON THEATRES
WARNING: Love can be hazardous to your health!
GEORGE SEGAL • GLENDA JACKSON
LOST AND FOUND
MATURE Occasional Coarse Language (B.C. Director)
odeon 2 780 YATES STREET 383-0513
Children and Golden Age $1.25
MATS. FRI., SAT., SUN. 1:30, 3:20, 5:15
NIGHTLY 7:15, 9:10

The Original JAWS
MATURE WARNING: Some Frightening and Gory Scenes (B.C. Director)
Children and Golden Age $1.25
odeon 1 780 YATES STREET 383-0513
MATS. FRI., SAT., SUN., 1:45, 4:10
NIGHTLY 6:40, 9:15

ALIEN
RESTRICTED WARNING: Some Frightening and Gory Scenes (B.C. Director)
MATINEES SAT., SUN. ONLY 2:15, 4:30
haida 808 YATES STREET 382-4278
Nightly 7:00, 9:30
In space no one can hear you scream.

PROPHECY The monster movie
RESTRICTED WARNING: Some Frightening and Gory Scenes (B.C. Director)
COUNTING HOUSE 1 BROAD AT BROUGHTON 383-3434
NIGHTLY 7:15, 9:15

PETER SELLERS IS THE PRISONER OF ZENDA
MATURE Children and and Golden Age $1.25
COUNTING HOUSE 2 BROAD AT BROUGHTON 383-3434
NIGHTLY 7:00, 9:00

TROPHY SALMON HAKAI PASS
Is a fishing trip in your future? Then a big fish may also be in your crystal ball. Why not treat yourself to the ultimate experience and join us aboard our 75' yacht. You will be savouring delicious, well-prepared meals, staying in deluxe staterooms, refreshing in hot showers and spending mellow evenings in front of the fire telling "tall" tales to a group of fellow fishing enthusiasts. Come on, give it a try!
LAREDO CHARTERS LTD. 477-8780

Every Teacher in School Wanted to FLUNK HER... But Nobody Dared!
Malibu High
WE'VE MOVED TO THE QUADRA!!
CLASSES NITELY AT 7 and 9
QUADRA RESTRICTED WARNING: Some violence, frequent nude and suggestive scenes (B.C. Director)
Quadra at Hillside 382-3370

CRYSTAL POOL

SUNDAY	
Public	1:00-5 p.m.
Family Swim	7-8:30 p.m.
Adults	8:30-10:30 p.m.
MONDAY	
Early Bird	7-8:30 a.m.
Adult Swim	9-11:30 a.m.
Noon Swim	11:30-1:30 p.m.
Public Swim	1:30-5:00 p.m.
Rolling Home Swim	5-6:30 p.m.
Public Swim	7-9 p.m.
Adult Swim	9-11 p.m.
TUESDAY	
Early Bird	7-8:30 a.m.
Housewives Jamboree	10-11:30 a.m.
Noon Swim	11:30-1:30 p.m.
Public	1:30-5 p.m.
Rolling Home Swim	5-6:30 p.m.
Public	7-9 p.m.
Adult Swim	9-11 p.m.
WEDNESDAY	
Early Bird	7-8:30 a.m.
Adults	9-11:30 a.m.
Noon	11:30-1:30 p.m.
Public	1:30-5 p.m.
Rolling Home	5-6:30 p.m.
Public	7-9 p.m.
Adult 6-23	9-11 p.m.

SWIMMING

DAILY AT 1:30, 3:30, 6:45 and 9:00 P.M.
PETER FALK ALAN ARKIN
THE IN-LAWS
"ONE OF THE FUNNIEST COMEDIES OF THE YEAR" — Los Angeles Times
MATURE Some Swearing (B.C. Director)
AIR CONDITIONED
towne cinema 382-5922/808 DOUGLAS IN NOOTKA COURT MALL

MIDNIGHT SHOW— 3 NIGHTS
STARTS FRIDAY, JUNE 29, 30 & JULY 1
ADVANCE TICKETS ON SALE FROM 1:30 P.M. DAILY AT TOWNE BOX OFFICE
FLESH GORDON
RESERVED PERFORMANCES ALL SEATING ASSURED BUT NOT RESERVED
ADMISSION $4.00 AT 11:30 P.M. & 1:15 A.M.
towne cinema

Appearing in The upstairs Lounge
Paul's Motor Inn 1900 Douglas
MORRY STEARNS
Bringing to You
Victoria's Finest LOUNGE ENTERTAINMENT
Monday through Saturday From 9:00 p.m. Nightly
MEALS SERVED ON REQUEST
Open Noon 'til 2:00 a.m.
Appropriate Dress Required No Blue Jeans

FAMOUS PLAYERS theatres
ALI MacGRAW DEAN-PAUL MARTIN
PLAYERS
MATURE WARNING: Occasional coarse language (B.C. Director)
OAK BAY 2184 OAK BAY AVE. 598-2213
Nightly at 7:00 and 9:00

Sun. at 1:35, 3:25, 5:20 7:00 and 9:05
Nightly at 7:00 and 9:05
Golden Age $1.00
MATURE Occasional nudity and coarse language (B.C. Director)
CAPITOL 805 YATES ST. 384-6811
THE MAIN EVENT A GLOVE STORY
BARBRA STREISAND RYAN O'NEAL

Sun. at 1:30, 3:20, 5:15
Nightly at 7:00 and 9:05
MATURE WARNING: Parents — A comedy with some coarse language (B.C. Director)
ROYAL 805 BROUGHTON 383-9711
5th and FINAL WEEK! BLAZING SADDLES
with CLEAVON LITTLE-GENE WILDER

Sun at 2:05, 3:45, 5:25
Nightly at 7:15 and 9:15
MATURE Occasional coarse language and suggestive scenes (B.C. Director)
CORONET 836 YATES ST. 383-6414
WOODY ALLEN DIANE KEATON MICHAEL MURPHY MARIEL HEMMINGWAY MERYL STREEP ANNE BYRNE
MANHATTAN

WARNINGS: 'CALIFORNIA' — Frequent coarse language, suggestive scenes and dialogue 'SUNNYSIDE' — Frequent coarse language and violence (B.C. Director)
TILLICUM DR-IN TILLICUM & BURNSIDE 382-7531
California DREAMING
GATES 9:15 SHOW AT DUSK
PLUS — JOEY TRAVOLTA in "SUNNYSIDE"

Don't go on vacation 'til you've gone to Arthur Murray.
Will you be sitting on the sidelines after the sun goes down and the music strikes up? Not if you take time now to build confidence and put yourself in a dancing mood. Arthur Murray is just the place to put you in touch, to get you ready to hold your partner and move as one through a spectacular vacation.
FREE SAMPLE LESSON
Arthur Murray FRANCHISED DANCE SCHOOLS
TOUCH DANCING IS IN FOR VACATIONS AND ALL OCCASIONS.
715 YATES ST.
CALL NOW
385-1476
© 1975 Arthur Murray, Inc. 6-16

The day belongs to man. The night is theirs.
NIGHTWING
COLUMBIA PICTURES PRESENTS A MARTIN RANSOHOFF PRODUCTION AN ARTHUR HILLER FILM
NIGHTWING
Starring NICK MANCUSO · DAVID WARNER · KATHRYN HARROLD STEPHEN MACHT · STROTHER MARTIN Screenplay by STEVE SHAGAN BUD SHRAKE · MARTIN CRUZ SMITH Based upon the novel by MARTIN CRUZ SMITH
STARTS FRIDAY, JUNE 29
odeon 2 780 YATES STREET 383-0513
CANADIAN ODEON THEATRES

MORGAN

FRED BASSET

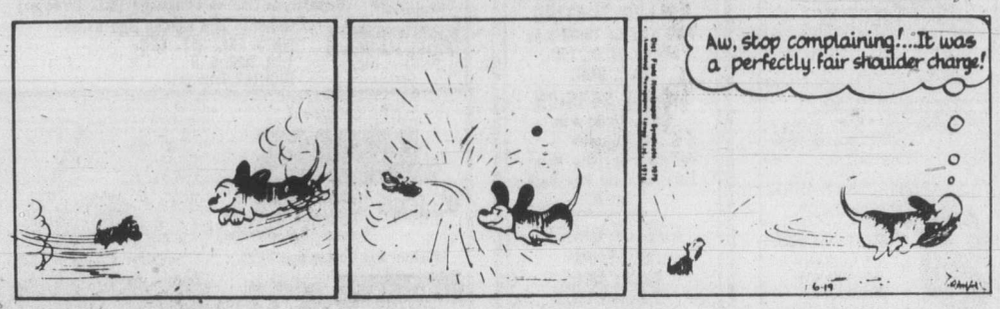

JUDGE PARKER

ARCHIE

RIP KIRBY

A MYSTERY GIRL UPSETS A CASINO.

BLONDIE

MARY WORTH

HI and LOIS

KERRY DRAKE

MOMMA

M. V. Chesnut's Garden Notes

CAMELLIA TROUBLES (M.E., Victoria)

The camellia leaves you sent me were suffering from a leaf-spot disease — not a very serious infection, but one which often follows sunburn, winter injury or uncongenial growing conditions. The stress which allowed the infection to take hold might have been last summer's drought.

Better pick off and burn all obviously affected leaves, and always do this PROMPTLY, before the disease can spread its spores to other parts of the plant.

Then spray the remaining foliage every second week with Benomyl fungicide, ½ tablespoon per gallon of slightly soapy water, continuing until no further spread of the trouble can be detected.

In the meantime, do what you can to improve growing conditions. I wouldn't worry too much about maintaining an acid condition in the soil; if you spread a generous mulch over the rooting area of coarse, unmilled peat moss, the soil condition will be more to the plant's liking than if you try to acidify with chemicals.

TREE OF HEAVEN (B.McK., Shawnigan Lake)

Ailanthus is everything claimed for it in the advertisement you sent me — and a bit more to boot.

This tree grows with extraordinary speed; it has pretty foliage rather like that of a tropical fern, and glossy enough to withstand the ravages of soot, smoke and city dirt. Also, it colors up handsomely in the autumn.

The tree is quite hardy here. I do think, though, that the price asked in the advertisement is much too high, and I suggest you shop around our local nurseries before sending an order to the U.S.A. Also, there is quite a bit of red tape involved when living plants are imported from another country.

Heaven help you, though, if you happen to get a male tree, for the male blossoms give off a rich, all-pervading odor rather like that of a backed-up sewer. In buying, therefore, insist on a specimen grown from a root cutting taken from a female tree — don't take a chance on a seed-grown tree of unknown gender.

Ailanthus is known in its native China as the Tree of Heaven. In California, where male seedlings have escaped from cultivation and sprung up all over the countryside, it is known affectionately as Stinkweed!

GROUND COVER (L.W., Ganges)

I'm afraid I can't tell you where you can buy seeds of the Japanese Spurge, Pachysandra terminalis, as they are not listed in any of my collection of seed catalogues.

It is customary to buy plants of this excellent ground cover rather than grow your own from seed. If you can't find a source locally, plants can be ordered by mail from Cameron Nursery, R.R. 2, Cameron, Ont., K0M 1G0. The price is 10 plants for $6, and the same firm offers a variegated form under the name Pachysandra terminalis (Silver Edge) at $1 per plant.

Plant 18 inches apart each way; they will soon spread to provide a solid mat.

DRIVEWAY WEEDKILLER (V.R., Nanaimo)

An inexpensive treatment for weeds and grass in a gravel driveway is common household borax from the supermarket. Dissolve it at the rate of one cupful per gallon of water and apply copiously with a watering can, using enough to saturate thoroughly the soil below the gravel.

There are proprietory preparations sold in the garden shops under such names as Clearit and Vegetation Killer; these give a quicker knockdown but are more expensive. Common salt works well too but isn't as long-lasting in the soil. Some folks use furnace oil, which will kill everything except Queen Anne's Lace and similar weeds of the carrot family.

FLOWER SHOW

The annual summer show of the Victoria Horticultural Society will be staged on Friday and Saturday of next week at the First United Church Hall, 932 Balmoral (at Quadra). The show will run from 2 p.m. to 10 p.m. on Friday and from 10 a.m. to 9 p.m. on Saturday. Admission is 50 cents, and you'll learn more about practical gardening though looking at the stuff than I can give you through this column.

One point not generally realized is that anyone can take a crack at winning prizes or trophies in this show — you don't have to be a member of the society in order to exhibit your flower, fruit or vegetables. The VHS is most anxious to encourage amateur exhibitors, and information on entering is available from Mrs. Shirley McMinn, telephone 382-9836.

Art Buchwald

Dear Artie: My husband came home at 10 o'clock last night, tired and worn out. I asked him where he had been, and he said he had had drinks with an airline stewardess in a cocktail lounge. I think he's lying. I believe he was out cruising for gas and found some. He gave me a cock-and-bull story about the airline stewardess because he knows that if I found out about the gas I'd ask to use his car. What should I do? — **Big Bertha.**

Dear Bertha: It sounds to me as if your suspicions may be correct. The old "drinks with an airline stewardess" alibi is used by every husband during a gasoline crisis. My advice to you is to search his pants pockets and his wallet for a credit card receipt from a gas station. If you find one, confront him with it, and tell him he either lets you use his automobile or you will speak to your lawyer. If, on the other hand, you find a receipt from the cocktail lounge, apologize for thinking the worst about him, which was that he got a full tank of gas and did not tell you about it. — **A.B.**

Dear Artie: I am in love with a young, handsome, wealthy boy from one of the best families in town. He has a beautiful Lincoln-Continental and a 60-foot diesel engine yacht. He wants to marry me in the worst way. But my parents want me to marry a fat, stupid service station attendant who works three blocks from our house. They say I have to think of my future, and their future as well. They also said a nice girl doesn't marry someone with a Lincoln-Continental any more. What should I do? — **Tearful Annie.**

Dear Annie: I'm afraid your parents are right. You'd be making a big mistake if you married a rich boy just because you loved him when you have an opportunity to be the wife of someone who could supply your fuel needs for the rest of your life. Very few girls have a chance to marry a service station attendant, and you should be grateful to your parents for finding one for you. Tell your rich boyfriend to get lost. — **A.B.**

Dear Artie: I am a bachelor and I like to have a good time. The other day I was waiting in a long line for gas and this good-looking chick with distress on her face drove slowly by. She winked, and I let her jump the line in front of me. We got to talking and she gave me the impression that after we filled up we'd go out and have a good time. But as soon as she got her 10 gallons of premium she just sped off and left me stuck at the pump. What do you think of this kind of girl? — **Woeful Willie.**

Dear Willie: I've received hundreds of letters from men who have had the same experience. There seem to be a lot of girls like that and there's a name for them — gas teasers. They'll do anything to get in front of you, and then when they get all the fuel they want they act as if they don't know you exist. I hope this is a lesson to you. The next time you let a girl crash in front of you, ask her if you can hold on to her driver's licence. If she refuses, you'll know she's just playing you for a chump. — **A.B.**

Dear Artie: My boyfriend uses leaded gasoline in his car, and I use unleaded in mine. He doesn't want to get serious because he says mixed marriages don't work. What do you think? — **Soulful Sarah.**

Dear Sarah: They can work but it's not easy. As long as you respect the other persons's fuel needs, love will prevail. Many mixed marriages wind up with one of the parties being catalytically converted. — **A.B.**

Sydney Harris

My friends left New York the week before Easter, to spend a few days in Paris on a combined business-pleasure trip. As they departed New York, in early April, they counted up a total of eight strikes in the city:

Schoolbus drivers were out, jewelry workers were out, tugboat crewmen were out, pavement stripers were out, milk drivers and dairy employees were out, and the nation's largest airline was shut down by a machinists' walkout.

They arrived in Paris on Good Friday, prepared to visit some of the sights open during the weekend. But the museums and galleries were shut tight by a pay strike. Closed were the Louvre, Versailles, and the Cathedral of Notre Dame, among others. Every state-owned museum and monument in Paris had a five-day work stoppage to support higher pay and better working conditions.

Now I am not taking a stand one way or the other against unions or work stoppages or employers, whether they be private or public. I am sure, as in every human dispute, there is justice and injustice on both sides, and "fairness" is difficult to determine.

What is so vexing and depressing is the fact that, given our thousands of years of social organization, we have not yet even begun to work out some adequate means of conflict resolution.

Most strikes, we know by now, have a negative net effect — that is, both sides tend to lose more than they gain, or would gain if they settled the dispute before the strike. Not to mention the public suffering, the irrecoverable loss of productivity, and the fact that one strike encourages another.

It is a wholly unsatisfactory way of resolving conflict — for it really resolves nothing: future demands are met by future obduracy, and the cycle is usually forced to repeat itself, again at much cost to all. But neither side can see another way out, short of capitalization, and negotiators on both sides are often intimidated by their constituencies to remain more stubborn than they would like to.

It is incredible to think how far we have come technically in the five thousand years of recorded human history, without having taken more than a step forward in the crucial matter of conflict resolution.

James Bacon's Hollywood

HOLLYWOOD — Author **Louis L'Amour**, the noted historian of the Old West, recently received the Golden Plate award from the American Academy of Achievement in Salt Lake City.

When notified, Louis, who has sold 90 million books, couldn't believe the company he'd been keeping up there in Utah. Other recipients of the award were **Dr. Patrick Steptoe**, of test-tube baby fame; **Dr. Arno Penzias**, the 1978 Nobel Prize winner for physics; Air Force Gen. **David C. Jones**, chairman of the Joint Chiefs of Staff, and **Bear Bryant**, winningest coach in football history and Mr. Alabama.

Sorry to hear of the early death of **Jim Hutton**, who once showed promise of becoming the new **Jimmy Stewart**.

Jim went into the hospital five weeks ago thinking he had pneumonia. The doctors found cancer of the liver.

He recently celebrated his 45th birthday. He told friends he wanted a champagne birthday celebration although he hadn't had a drink in two years.

But at the party, he said he was too tired, and he wanted to go to sleep. It was his final coma. He never woke up again.

A note from **Henny Youngman**, who says his wife Sadie is celebrating her 39th birthday again.

"We've played Las Vegas so much, she's skimming her age," says Henny. He says Sadie is a light eater.

"As soon as it gets light, she eats."

Press unions vote again on Monday

VANCOUVER (CP) — Members of two unions who earlier rejected a tentative contract settlement at Pacific Press, which publishes Vancouver's two major daily newspapers, will vote again on the offer Monday.

A vote in favor of the settlement would clear the way for a return to work at the two newspapers, which have been shut down by a strike-lockout since Nov. 1.

The decision by the 100-member Printing Pressmen's Union and the 55-member Wholesale Drivers' Union came after an emotion-charged meeting Saturday.

Jim Kinnaird, president of the B.C. Federation of Labor, said after the meeting that he had explained the contract to members and answered questions.

"It's fair to say emotions are running fairly high in the organization in the belief that there is a certain amount of pressure put on them as individuals to ratify the agreement right now," said Kinnaird.

"They are obviously not happy with the final package that is being presented."

Four other unions which represent the majority of 1,400 union employees at the morning *Province* and evening *Sun* have already accepted the tentative settlement, but under the arrangement among the six unions, all must agree on contract terms.

Your wedding . . . a memory to cherish.
Hatley Park FLORIST
can design your bouquets and floral centrepieces to complete your wedding beautifully.
Memories are Priceless . . . call us
Member FTD and United Floral Service
2244 SOOKE RD. 478-0833

Stumped on a Wedding or Shower gift? Everybody has a kitchen, so come and see us! We gift wrap free!
June is also our 7th anniversary and we're offering you a 20% discount.
The Wooden Spoon KITCHEN SHOP
ON VIEW ST. BEHIND STANDARD FURNITURE 384-8823

WOMEN Of Course You Can LEASE SUBURBAN 386-6131

He served in RCAF from 1934

A retired officer who had a long and distinguished career with the Royal Canadian Air Force has died at Cobble Hill.

Air Vice-Marshal Douglas McCully Smith, 67, died Wednesday at his home after a brief illness.

Born in New Westminster on June 26, 1911, he was the son of Paul and Helen Douglas (Robson) Smith. His mother served for many years as an MLA in the Patullo government, and was among the first women to be elected to provincial office.

In 1934, Smith graduated from the University of British Columbia with a degree in mechanical engineering, and joined the RCAF at Trenton, Ont.

HE WAS COMMISSIONED as a pilot officer, served with No. 1 Fighter Squadron and as a flying instructor, and by 1939 had risen to squadron leader.

He was chief instructor for 110 Squadron, the first RCAF unit to go overseas.

On the outbreak of the Second World War, Smith served in Eastern Air Command on Atlantic patrol until January, 1940. He then organized and commanded the School of Army Co-operation until November, 1940, before being posted to England.

Promoted to wing commander, he organized and commanded 414 Squadron until June, 1942, when he went to RAF war staff college. On graduation in October, 1942, Smith, now a group captain, organized and commanded 39 Wing, 83 Tactical Air Force Group.

THIS UNIT WAS responsible for much photographic reconnaissance over occupied Europe, taking pictures of D—Day landing zones, enemy emplacements and V-1 and V-2 rocket sites.

Smith returned to Canada in March, 1944, and in early 1945 became, at age 34, the youngest air commodore in the RCAF. He was posted to Vancouver as chief staff officer, Western Air Command.

In late 1946, he was posted to Ottawa as assistant chief of the air staff and in 1948 went on course at the Imperial Defence College, London, England. Returning to Canada, he served as air member for technical services from 1949-54.

HE WAS PROMOTED to air vice-marshal while serving as air member for technical services. In that capacity, Smith was chief liaison officer with U.S. authorities during the Korean war and was instrumental in arranging to keep production of F-86 Sabre jet fighters in Canada at that time.

He also worked to set up initial contract arrangements between the government and manufacturers of the Argus and CF-105 Avro Arrow aircraft in the 1950s.

In 1954, Smith went to England as senior officer of the Canadian joint staff, returning to Canada in 1958. He served as vice-chief of air staff in Ottawa until his retirement in 1962.

DECORATIONS INCLUDED a CBE awarded to him in 1945.

After retiring from the RCAF, Smith worked for a time for de Havilland aircraft and Collins Radio Co., an electronics firm specializing in flight instrumentation.

He moved from Ottawa to Vancouver Island about 1967, living at Duncan and Parksville before settling at Cobble Hill.

Smith was a member of the Air Force Officers Association of Vancouver Island and a past-president of the B.C. Wildlife Federation, Vancouver Island region.

He is survived by his wife, Grace, of Cobble Hill, two children, Andrew and Stephanie, of Ottawa, two grandchildren and a brother, Paul, of Parksville.

Funeral services were private.

Air ambulance service planned

A Vancouver group is planning to set up an air ambulance service which would employ a long-range helicopter equipped with medical services and space to accommodate two injured persons.

Officials of the Coast Mountain Air Rescue Society have met in Victoria with Labor Minister Allan Williams to get government approval for the plan.

Society president George Zilahi said the service, to be operated out of the Jericho Beach area of Vancouver, would be financed by grants and donations from various agencies. The society will bill the provincial emergency services program for work carried out.

Operations manager Stephen Mullins said the helicopter, with a flying radius of 250 kilometres, would be equipped with a crane that can be lowered to drop medical personnel to mountainous regions. A stretcher to carry out injured victims would also be available.

Felice's DINING LOUNGE
1218 WHARF 385-4497
AT THE FOOT OF YATES
OPEN FOR LUNCH
TUES. to FRI. 11:30 to 2:00

REFLECTION ON READING

A major conference on reading skills takes place at the University of Victoria next week.

Sponsored by the education faculty, the conference will bring about 200 specialists in psychology, linguistics and education from every continent together for "brainstorming and reflection" about the reading process, UVic professor Dr. John Downing, an international expert in reading and an organizer of the conference, says.

The conference is co-sponsored by UVic and the International Reading Association.

CAPITAL SUPER FOOD
OPEN DAILY 9-9
50 WEST BURNSIDE
PRICES EFFECTIVE JUNE 24, 25, 26
AMPLE PARKING. EVERY-DAY SAVINGS
We Reserve The Right To Limit Quantities

Come 'n' Get Em!
WEDNESDAY, JUNE 27
10% OFF
MINIMUM $5 ORDER
TOBACCO and CARTON CIGARETTES NOT INCLUDED

HERSHEY INSTANT CHOCOLATE 2 lbs. 2.29
HERSHEY, 12 oz. CHOCOLATE CHIPS PEANUT BUTTER CHIPS 1.59
UNDERWOOD, 4½ oz. DEVILLED HAM or CHICKEN SPREAD 69¢
UNDERWOOD LIVERWURST SPREAD 3 4½ oz. 89¢
CHRISTIE, 450 g OREO BISCUITS 1.19
CHRISTIE, 300 g PREMIUM PLUS CRACKERS Hand pack 59¢
WESTON, 12 oz. WAGON WHEELS 12 per box 99¢
FOUR STARS, 10 oz. MUSHROOM PIECES and STEMS 59¢
BOSTON CORNED BEEF LOAF 12 oz. 1.39
SKIPPY, SMOOTH ONLY PEANUT BUTTER 2 lbs. 1.79
CANADA NO. 1 WASHINGTON BING CHERRIES lb. 79¢
CANADA NO. 1 LOCAL CABBAGE lb. 17¢

CANADA GR. A GRAIN FED BEEF
FULL CUT BONE IN ROUND STEAK lb. 2.19
BONELESS BARON of BEEF lb. 2.49
BONELESS BREAKFAST STEAK lb. 2.49
GAINERS PURE PORK SAUSAGE 1-lb. tray 1.29
GAINERS WIENERS 1-lb. vac pack 1.09
ARDMONA FRUITS IN PEAR JUICE
PEARS, PEACHES, TWO FRUITS 14 oz. 65¢
FRUIT COCKTAIL 14 oz. 69¢
APRICOTS 14 oz. 75¢

TUXEDO RENTALS
FOR ALL YOUR FORMAL NEEDS
GRADUATION • WEDDINGS
SOCIAL FUNCTIONS
Be Sure to See Our Selection
All Our Tuxes Are In Stock
SCORPION MENS WEAR
3625 DOUGLAS STREET
VICTORIA, B.C.
"next to Woolco in the Town and Country Shopping Centre."
386-1931

Engagements, Weddings and Anniversaries

Engagements

Shave — Wood

Mr. and Mrs. Harry O. Shave are pleased to announce the engagement of their eldest daughter, Alanna Joy, to Mr. Robert Barry Wood, son of Mr. and Mrs. Ivan M. Wood.

The wedding will take place on Saturday, July 7, 1979, at 4 p.m. in Fairfield United Church.

♥♥♥

Hooker — Girard

Mr. and Mrs. Wells A. Hooker, Saanichton, are pleased to announce the engagement and forthcoming marriage of their youngest daughter Valerie Ann, to John Robert Girard, son of Mr. and Mrs. William Girard, Saanichton.

The wedding will take place on July 7, 1979, at 4:30 p.m. in St. Mary's Anglican Church, Saanichton, Reverend Ivan H. Futter officiating.

♥♥♥

Fast — Norris-Jones

Mr. and Mrs. Frank V. Fast are pleased to announce the engagement of their daughter, Patricia Louise, to Mr. Dean Warren Norris-Jones, son of Mr. and Mrs. Sidney Norris-Jones.

The wedding will take place August 31, 1979, at 6:00 p.m. in St. Luke's Anglican Church, Reverend Moulden officiating.

♥♥♥

Krueger — Lambrick

Mr. and Mrs. Michael W. H. Krueger, Victoria, B.C., are pleased to announce the engagement of their daughter, Helen Louise, to Mr. James M. Lambrick of Kelowna, son of Mr. and Mrs. Graham Lambrick, Cobble Hill, B.C.

The wedding will take place on Saturday, July 21, 1979, at 12 noon in the Cordova Bay United Church, with Reverend Frank Baldock officiating.

♥♥♥

Boyd — McInnis

Charlie and Helen Boyd, of 2812 Irma Street, Victoria, wish to announce the forthcoming marriage of their eldest daughter, Vicki Lynn Boyd, to Greg McInnis, youngest son of Don and Nita McInnis of Tattersall Drive, Victoria.

The wedding will take place on Saturday, June 30, 1979, at 6 p.m. at Centennial United Church on Gorge Road East with Reverend G. A. McMechan officiating.

♥♥♥

Lachmanec — Hepburn

Mr. and Mrs. Demetrius Lachmanec, Honeymoon Bay, B.C., are pleased to announce the forthcoming marriage of their eldest daughter, Wendy Michele, to Robert Flett Hepburn, son of Mr. and Mrs. Robert Hepburn, Koksilah, B.C.

The wedding will take place on Wednesday, August 1, 1979, at 6:30 p.m. in St. Andrew's Presbyterian Church, Duncan, B.C.

♥♥♥

McMurdo — Smith

Mr. and Mrs. R. McMurdo, Victoria, B.C., are pleased to announce the forthcoming marriage of their eldest daughter, Barbara Mary, Vancouver, B.C., to Mr. Douglas Ronald Smith, son of Mr. and Mrs. N. Smith, Sydney, Australia.

The wedding will take place Saturday, July 21st, 1979, at 6:30 at South Hill United Church, Vancouver, B.C.

♥♥♥

Dickie — Rankin

Mr. and Mrs. Norman G. Dickie, Victoria, B.C., are pleased to announce the engagement of their eldest daughter, Sheryl Anne, to Mr. Michael Bruce Rankin, eldest son of Mr. and Mrs. Arthur Rankin of Fort Erie, Ontario.

The wedding will take place on July 21, 1979, at 5:30 p.m. in Our Lady of the Rosary Catholic Church, Langford, B.C., Father W. J. O'Brien officiating.

♥♥♥

Gunderson — Scott

Mr. and Mrs. Gunder W. Gunderson, Lake Cowichan, B.C., are pleased to announce the forthcoming marriage of their daughter, Darlene Evelyn, to Richard Ross Scott, elder son of Mr. and Mrs. Ross Scott, Victoria, B.C.

The wedding will take place at the Lake Cowichan United Church, 6:30 p.m., August 4th, 1979, Reverend D. McNeill officiating.

♥♥♥

L'Henaff — Hansen

Mr. and Mrs. Pete L'Henaff, St. Brieux, Saskatchewan, are pleased to announce the engagement of their daughter, Gayle Edna Rose, to Mr. David John Hansen, eldest son of Mr. and Mrs. Harry Hansen, 3175 Yew Street, Victoria.

The wedding will take place on Saturday, July 28, 1979, at 4 p.m. in St. Brieux, Saskatchewan.

♥♥♥

Weddings

March — Duckworth

Reverend T. Allen officiated at a double-ring ceremony in St. Aidans United Church on May 26, 1979, at 7:00 p.m. when Verna Grace, daughter of Mr. and Mrs. Ben Duckworth, exchanged wedding vows with Kelly John, son of Mr. and Mrs. William March. The organist was Pierann Moon.

Given in marriage by her father, the bride was radiant in a floor-length gown of organza with full lace panel inserts over taffeta, featuring a sweetheart neckline with seed pearls and full-length lace sleeves, complete with long lace train. Her three-tiered lace veil was held by a pearl tiara. She carried a bouquet of cascading peach roses mixed with white daisies. Her only jewellery was an emerald and pearl necklace, an heirloom from her mother. The bride was accompanied by Nancy Clark, maid of honour, and Miss Jean Main, Michelyn McGovern and Miss Cathy March, sister of the groom, were her bridesmaids. They were attired in floor-length yellow gowns with matching lace jackets and they carried bouquets of peach carnations and yellow daisies, accenting their dresses. Mr. Andy Lafontaine attended as best man, Jamie Angus, Jamie Murphy and Lt. Roelants as ushers. Jason and Kelly Duckworth, nephews of the bride, were the official ring bearers. The reception was held at the Empress. Mr. Larry Rainsford gave the toast to the bride and Denny's Canned Music supplied the music.

The happy couple left on a trip down to Seattle and will reside in Victoria after the honeymoon.

♥♥♥

Knight — Jinks

On June 2, 1979, at St. Andrew's Presbyterian Church, Victoria, Kathleen Margaret Jinks and Douglas Norman Knight were united in marriage by Reverend B. Mallory. Mr. and Mrs. Knight spent their honeymoon in Hawaii and are now residing in Victoria.

♥♥♥

Turyk — Avren

Mrs. Islay Avren and Mr. Michael Turyk wish to announce their marriage, which took place on June 2, 1979.

♥♥♥

Molholm — McCreesh

A beautiful spring day set the scene for the marriage vows exchanged between Lynn Anne, daughter of Don and Jackie McCreesh, and Paul, son of Hans and Edith Molholm, who were united in marriage at St. Stephen's Church June 9, 1979, Reverend Ivan Futter officiating.

The bride was attended by her sisters Colleen and Jean and sister-in-law Diane Molholm, the groom being attended by Tony Flynn, his brother Carl, and Lynn's brother Rocky, now living in Ontario.

The ceremony and the informal reception following at the home of the bride's parents were attended by some 75 relatives and friends, where an outdoor barbecue was held to the enjoyment of all. The wedding cake was made by the bride's grandmother. Many thanks to all who attended and shared our happiness this day, and to the Brentwood Lion's Club for their co-operation, Hazel for her beautiful flower arrangements, Bob for his touching toast to the bride, all the good friends who helped in so many ways, and especially Shirley and Doreen, who were indispensable.

♥♥♥

Sheridan — Kennedy

Mr. and Mrs. D. Kennedy are pleased to announce the marriage of their daughter, Laura Ann, to Mr. Martin Sheridan on Sunday, June 3, 1979, at Deep Cove Chalet. Reverend Ross officiated. Mr. Raymond Hawthorne was the best man and Mrs. Winnie Neilson the Matron of Honour. Master James Hawthorne acted as ring bearer and Miss Jennifer Petford was flower girl.

Open house was followed at the home of the bride's parents. Mr. and Mrs. Sheridan are making their home in Victoria.

♥♥♥

Anniversaries

Windeyer — 50th

Commander and Mrs. Guy Windeyer celebrated their Golden Wedding anniversary with family and friends on Friday, June 22, 1979, at a reception at the Village Green Inn, Duncan.

Commander and Mrs. Windeyer were married on June 22, 1929, in Ireland. For more than 40 years they have lived on Somenos Lake Farm before moving recently to Miller Road. They have two daughters living in Victoria: Catherine Spencer and Faith Magwood, and a son, C. Kendal Windeyer, living in Montreal. They have seven grandchildren and one great-grandchild.

♥♥♥

Cornelius — 50th

Mr. and Mrs. George Cornelius, 105-1470 Dallas Road, celebrated their 50th Wedding Anniversary on June 5th in Paisley, Scotland, birthplace of Mr. Cornelius. They were married in Toronto, Ontario, in 1929. Mr. and Mrs. Cornelius came to Victoria in 1936, after residing in Vancouver for seven years. Mr. and Mrs. Cornelius have 5 grandchildren, all residing in Victoria.

Friends are invited to an Open House, convened by their daughters, Shirley Sinclair and Helen Riske, to be held June 24, 1979, at 2:00 to 5:00 p.m. at 1286 Astoria Street.

♥♥♥

Rates for publication of Weddings, Engagements and Anniversaries notices with or without pictures available on request from the Advertising Department. (Special forms to assist you in writing copy also available). Copy for weekend editions should be in the Victoria Press office no later than 5 p.m. the Wednesday prior to publication date.

BUSINESS OFFICE OPEN
8 a.m. to 5:30 p.m., Monday to Friday
(Closed Saturday and Sunday)

386-2121
Monday through Friday 8 a.m. to 6 p.m.
Saturday 8 a.m. to 5:30 p.m.

CLASSIFIED ADVERTISING

Vancouver Island's Largest Shopping Centre in Print

386-2121
Monday through Friday 8 a.m. to 6 p.m.
Saturday 8 a.m. to 5:30 p.m.

CLASSIFIED ADVERTISING

Combination advertising must appear first in the Daily Colonist and then in the Victoria Times without change.

RATES

All rates quoted are for insertion in both the Daily Colonist and Victoria Times.

SPECIAL PRIVATE PARTY WORD RATES
10 word minimum
1 or 2 days
14c per word per day
3 to 5 consecutive days
11.50c per word per day
6 consecutive days or more
9.50c per word per day

Real estate, mobile home, rental, clubs, organizations and business advertising does not qualify for these rates.

GENERAL WORD RATES
10 word minimum
1 or 2 days
18c per word per day
3 to 5 consecutive days
14.50c per word per day
6 or more consecutive days
12.50c per word per day

SEMI-DISPLAY LOCAL RATES
Any advertisement which varies from 6 pt. regular classified style shall be considered semi-display.
14 agate lines per column inch.
1 or 2 days
65c per agate line per day
3 to 5 consecutive days
58.50c per agate line per day
6 or more consecutive days
52c per agate line per day

NATIONAL AND OUT OF PROVINCE RATE
Regular Classified 19c per word.
Semi-Display 75c per agate line.
14 agate lines per column inch.

BIRTH NOTICES
Up to 30 words $3.75
Each additional word 14c

DEATH NOTICES, MEMORIAL NOTICES AND CARDS OF THANKS
56c per count line per day
3 consecutive days
48.50c per count line per day

PRIVATE BOX NUMBERS
$3.25 except Help Wanted Advertisement, $5.00 which includes a Position Filled Advertisement.

Contract rates for local businesses available on request.

CLASSIFIED ADVERTISING COPY DEADLINES

REGULAR CLASSIFIED advertising may be placed in The Daily Colonist and Victoria Times up to 5 p.m. the day prior to publication.

SEMI-DISPLAY advertising may be placed in The Daily Colonist and the Victoria Times up to 3 p.m. the day prior to publication.

CLASSIFIED SERVICE FOR DUNCAN COWICHAN VALLEY AND CHEMAINUS

Classified Ads placed through Duncan office before 3:00 p.m. will appear in the following day's papers.

746-6181

TERMS OF PUBLICATION
F.P. Publications (Western) Limited shall not be liable for non-insertion of any advertisement beyond the amount paid for such advertisement.
In the event of error occuring the liability of F.P. Publications (Western) Limited shall not exceed the charge for the space actually occupied by the item in question.
All claims of error in publication shall be made within 12 hours thereafter and if not made shall not be considered. No claim will be allowed for more than one incorrect insertion not for errors not affecting the value of advertisement.
All estimates of cost are approximate. Advertisers will be charged with space actually used.
All advertising copy will be subject to the approval of the Victoria Press, who reserve the right in its sole discretion to classify, reject or insert copy furnished.
All advertisements must comply with the British Columbia Human Rights Act. This act states no advertisement may state or imply a preference, limitation or specification on the basis of an applicant's race, religion, colour, marital status, ancestry, place of origin, age; or sex (unless the matter relates to the maintenance of public decency AND prior approval has been obtained through the Human Rights Branch).
While every endeavor will be made to forward replies to box numbers to the advertiser as soon as possible, we accept no liability in respect of loss or damage alleged to arise through either failure or delay in forwarding such replies, however caused, whether by negligence or otherwise.

NOTICE OF COPYRIGHT

Full complete and sole copyright in any advertisement produced by F.P. Publications (Western) Limited is vested in and belongs to F.P. Publications (Western) Limited, provided, however, that copyright IN THAT PART AND THAT PART ONLY of any such advertisement consisting of illustrations, borders, signatures or similar components which is, or are, supplied to Victoria press by the advertiser in the form of reproduction proofs, veloxs, engravings, etc., and incorporated in said advertisement shall remain in and belong to the advertiser.

BUSINESS OFFICE HOURS

Monday to Friday
8:30 a.m. to 5 p.m.

Mailing Address:
Victoria Press
P.O. Box 300
Victoria, B.C.
V8W 2N4

PHONE DIRECT
386-2121
TO PLACE YOUR CLASSIFIED ADVERTISEMENT

CLASSIFICATION INDEX

VITAL STATISTICS
1 Births
8 Cards of Thanks

THE FOLLOWING SEVEN CLASSIFICATIONS ON THE LAST PAGE OF CLASSIFIED
308 Cards of Thanks
305 Deaths and Funerals
312 Florists
310 Funeral Directors
309 In Memoriams
313 Miscellaneous
311 Monuments

NOTICES
14 Announcements
16 Catering, Banquets and Reception Rooms
15 Coming Events and Meetings
20 Lost and Found
18 Places to Visit
17 Restaurants

EMPLOYMENT
28 Employment Service
21 Help Wanted — General
22 Office Help
26 Part Time — Temporary Help
24 Sales Persons and Agents
30 Situations Wanted
23 Skilled Trades
25 Teachers

BUSINESS SERVICES AND DIRECTORY
36 Business Services and Directory

PERSONAL SERVICES
33 Bands, Musicians and Orchestras
40 Business Personals
43 Dancing
42 Education
41 Legal Services
71 Music Teachers
39 Personals
34 Pre-Recorded Music
32 Trade Schools
38 Travel

MERCHANDISING
83 Aircraft
117 Antiques and Arts
78 Bicycles
80 Boats and Marine
65 Building Supplies
93 Cameras, Supplies and Photo Finishing
127 Chicks, Poultry, hatching Eggs, Supplies
101 Children's Miscellaneous
116 Coins and Stamps
135 Farm Implements
60 Fuel
97 Furniture
105 Garage Sales
120 Garden Supplies
99 Groceries, Meats and Produce
130 Heavy Equipment and Machinery
128 Livestock, Supplies and Events
100 Miscellaneous for Sale
103 Miscellaneous Wanted
109 Miscellaneous to Rent
77 Motorcycles
70 Musical Instruments
125 Pets and Supplies
96 Ranges, Stoves and Furnaces
92 Sporting Goods
81 Sailboats
115 Swaps
63 Timber
98 TV, Stereo, Radio Sales and Service
112 Wanted to Rent, Miscellaneous

AUTOMOTIVE
155 Automobile Financing and Insurance
164 Auto Body and Painting
168 Campers, Trailers and Motor Homes
166 Cars and Trucks Wanted
150 Cars for Sale
148 Lease Vehicles
149 New Car Directory
160 Parts, Accessories and Service
151 Sports, Import Cars
158 Tires
154 Trucks, Buses and Vans
156 U-Drive and Auto Washing

ACCOMMODATION
185 Convalescent and Rest Homes
175 Hotels
178 Summer Homes, Cottages and Resorts
181 Tourist Accommodation

RENTAL
201 Apartments to Rent, Furnished
200 Apartments to Rent, Unfurnished
203 Apartments Wanted
206 Duplexes to Rent
207 Duplexes Wanted to Rent
202 Furniture to Rent
215 Halls, Warehouses, Stores and Offices to Rent
197 Housekeeping Rooms to Rent
199 Housekeeping Rooms Wanted
211 Houses to Rent, Furnished
210 Houses to Rent, Unfurnished
212 Houses Wanted to Rent
190 Room and Board
191 Room and Board Wanted
193 Rooms to Rent
194 Rooms Wanted
204 Shared Accommodations

FINANCIAL
155 Automobile Financing and Insurance
233 Mortgage Loans and Insurance
234 Mortgages for Sale
230 Personal Loans and Insurance
235 Wanted to Borrow

REAL ESTATE
280 Acreage for Sale and Wanted
240 Business Opportunities
241 Business Opportunities Wanted
247 Commercial or Industrial Properties
258 Condominiums
253 Country Homes and Properties
270 Exchange Real Estate
290 Farms for Sale and Wanted
263 Garages for Sale, Rent, Wanted
293 Gulf Island Properties
250 Houses for Sale
265 Houses Wanted to Buy
295 Listings Cancelled
268 Listings Wanted
271 Lots for Sale
294 Mainland and Out-of-Province Properties
169 Mobile Homes and Parks
273 Property for Sale
274 Property Wanted
244 Revenue Property
245 Revenue Properties Wanted
259 Townhouses
285 Up-Island Properties
256 Waterfront Properties

SUBSCRIPTION RATES
Wherever carrier service is maintained, $4.50 per month.
By mail — Vancouver Island and Gulf Islands, $7.00 per month, $20.00 per 3 months, $40.00 per 6 months, $80.00 per year. Rest of Canada, $8.00 per month, $22.50 per 3 months, $45.00 per 6 months, $90.00 per year.
Outside Canada, $20.00 per month, $240 per year.

BY MAIL
Saturday Times Only
Sunday Colonist Only.
Canada 60 cents per copy, $30.00 per year.
Outside Canada, $1.10 per copy, $55.00 per year.

CIRCULATION REPRESENTATIVES
Duncan, Chemainus—
Mr. HILTON HOLT 746-6181
Nanaimo 753-2766
Lake Cowichan 749-6206

United States Representatives
LANDON ASSOCIATES INC.
New York, Chicago, Southfield, Atlanta, Boston San Francisco, Los Angeles, Philadelphia, Rochester, Cleveland, Charlotte, Cincinnati, Syracuse, Hamburg, Williamstown, Clinton, Memphis, Levittown, Raleigh.

PAGE REPRODUCTIONS OR MICROFILM COPIES OF COMPLETE PAPERS AVAILABLE FOR ALL PAPERS PUBLISHED PHONE 382-7211, LOCAL 276

1 BIRTHS

FRANCE — Tom and Wendy (nee Ashford) proudly announce the arrival of their first-born, a boy, Scott Andrew, 7 lbs., 9 ozs., born June 11, 1979, at Royal Jubilee Hospital. Special thanks to Daddy, Dr. P. K. Johnston, Dr. J. R. Colwill and Maternity Staff.

KISHKAN — Born to Dan and Linda, a boy, Adam Zacharias, on June 21, weighing 7 lbs., 15 ozs. A brother or Lisa, Kristina and Jeremy. Many thanks to Dr. Davidson, attending Intern and Staff of Royal Jubilee Hospital.

LANGLEY - Ron and Carol are happy to annouce the birth of their son, Andrew Graham, 8 lbs. 7 oz. on June 7, 1979. Many thanks to Dr. Sidhu, Dr. G. Cox and the staff at Victoria General Hospital.

ROWLEY — Born to Michael and Terrie (nee Murdoch), a boy, Christopher Michael, 8 lbs., 15½ ozs., on June 19, 1979. Thanks to Dr. Claxton and Staff at Royal Jubilee.

SIMEONI — Born to Victor and Brenda (nee Mason), a boy, Nicholas William, 8 lbs., 13 ozs., on June 19, 1979. Many thanks to Drs. J. D. Critchley, J. R. Colwill, B. C. Boulton and wonderful Staff at Royal Jubilee.

14 ANNOUNCEMENTS

THE DANCE VILLAGE, 576 Johnson St. is now open. Offering classes in: Isralie (Sat. June 23, 12:00), Greek (June 26, 6:30), Rock'n Blues Fitness (June 27, 5:30), Hawaiian-Tahitian (July 3, 7:30). Come early to register. Also classes in Disco (Adults and Teens), Belly Dancing (all levels), noon Dancercise. For info. phone 477-6338 or 385-2414.

MR. AND MRS. DON WITMER, wish to sincerely thank the Captain and crew of the Princess Mary for the beautiful job done at their April 6th wedding reception.

ARBUTUS CRAFT RAFFLE results. First prize winner Mrs. S.G. MacLean, 3501 Quadra St. Second: Mrs. Rawlinson, 450 Dallas Rd. Third: Mrs. Draaijer, 404-2622 Prior.

15 COMING EVENTS AND MEETINGS

ATHLETICS BINGO
WEDNESDAY AT
Victoria Curling Club
1952 Quadra
EARLY BIRDS 6:45 P.M.
$60 to $100
REGULAR GAMES
$50 to $100
OR MORE
20th Game
$425
EXTRA GAMES
$100 or more
1 Year Free Bingo
First Single Winner
2nd Half
Free Transportation to Town
After Extra 5 Games

ARMY, NAVY AND AIR FORCE BINGO
Every Sunday
PART OF PRECEDINGS FOR NEW ARTHRITIS CENTRE
VICTORIA CURLING CLUB
Early Bird 6:30 p.m.
5—$1.00
Regular
6—$2.00
Extra Games
5—$1.00

EVENING OPTIMIST BINGO
Monday- Curling Rink
Quadra St.
EARLY BIRD
6:45pm. $60-$75
REGULAR GAMES
7:15pm $50-$300
EXTRA GAMES
$60-$75
TRANSPORTATION TO TOWN
Help Us Help Youth

JUAN DE FUCA LACROSS BINGO
EVERY SUNDAY
EARLY BIRDS 6:45
LANGFORD HALL
ON STATION RD

CHILDREN'S CAT SHOW Market Square. June 24, 1979. 1 pm. Entries $2. 478-1636. Sponsor Island Cat Fanciers

BOYS-SUMMER SINGING, Aged 7-14. Phone Victoria Boys Chorus, 592-1082.

15 COMING EVENTS AND MEETINGS

BASEBALL BINGO
Every Tuesday Evening
Victoria Curling Club
1952 Quadra
Early Birds 6:45pm
$60-$100
Regular Games
$50-$100
20th Game $450
Extra Games
$100 & More
1st 3 Games Good Neighbour Games
Free taxi to town

NON-STATUS INDIANS BINGO
Every Monday
ESQUIMALT LEGION
ADMIRALS ROAD
Early Bird 6:45 p.m.
20 Main Games
5 Extra Games
Free Bus into Town
After Extra Game
EVERYONE WELCOME!

OAK BAY MINOR SPORTS BINGO
EVERY MONDAY
Early Bird 7 p.m.
Regular and extra games
SENIOR CITIZEN HALL
1442 MONTEREY

16 CATERING, BANQUETS and RECEPTION RMS

GARCIA'S
Mexican and International Cuisine
104-1551 CEDAR HILL X RD.
(in the Cedar Hill Mall)
Planning an Office Party Banquet or Special Function?
Call us at 477-7744
Banquet Facilities
For up to 100
ample covered parking

GEORGE'S BAVARIAN BANQUET FACILITIES
1021 Pandora 383-7121
INTERNATIONAL CUISINE
3 DINING ROOMS AVAILABLE
SMALL OR LARGE PARTIES
Up to 150 Seating Capacity
ENTERTAINMENT
AVAILABLE ON REQUEST

BLACK PRINCE CATERING (1976) Ltd.
655 Douglas St. 388-4488. For all your catering needs in our roof top Queens Reception Room or on your premises.

20 LOST and FOUND

REWARD OFFERED: FOR the return of Charlie, Miniature Collie, Brown, white male, 4 years old. Lost from Island View Beach area. Any information appreciated. Phone 652-3615 after 5 pm.

LOST KODAK TRIMLITE INstamatic 28. Friday evening 7:15 pm somewhere between Daisy Ave. along Marigold to end of Carey Rd. to Wilkinson Rd. Good reward. 479-3249.

$500 REWARD AND SINCERE Thanks to anyone finding two rings, lost somewhere between Foul Bay Plaza and Victoria General. Sentimental Value. 598-6777.

LOST MAN'S GOLD RING WITH gold eagle mounted on black stone. Family ring, sentimental value. Reward. 387-6891, 8:30 am to 4:30 pm.

REWARD. GOLD BRACELET lost at tennis court at Niagra and Montreal Street. Sentimental value. Phone Jane at 385-8860 or 383-0643

LOST: JUNE 18, METCHOSIN-Sooke Rd area, chocolate point male Siamese cat, 6 years old. Greatly missed, please phone 478-0964 if no answer 478-6148.

LOST ENGLISH FAWN RAINcoat with name tag A. Coles, June 6th on train or in restaurant. Picked up plaid lined coat by mistake. 384-3475.

GOLD IDENTIFICATION bracelet "Diabetes Mellitus" desperately needed (teenager). 598-7390, 386-9435.

LOST: IN DOWNTOWN AREA. Year old male Husky-German Shepherd cross. Plesse phone 474-2727

WOULD ANYONE WHO SAW AN orange and white cat lying along side Humpback Rd please phone 478-8274.

LOST: NEWPORT AVE, OAK Bay or Yates Street 1 pair of glasses in blue case. Reward. 598-4959.

LOST BICYCLE BLUE MKM Men's 5-speed racer. Reward. 598-3245.

LOST: SILVER CHARM, NAtive killer whale design. Reward offered. 658-5045 after 5:30pm

LOST BROWN SIAMESE CAT, Croft St. area. Reward. 386-6338 after 5.

LOST PLASTIC RED-BROWN Prescription glasses. Please phone 383-4141 or 477-6417.

FOUND CANVAS ROLLED OIL painting, near Bellville-Blanshard. 382-2931.

5 KEYS ON WOOL BAND, VIcinity of Oswego and Kingston, urgently needed. 385-2305.

FOUND: REAR SECTION OF canopy with door, owner claim by identifing. Maverick Markets.

LOST MALE GOLDEN LAB, Quadra area. Phone 383-7988.

FOUND CAMERA ON PENDER Island. 658-1182.

21 HELP WANTED GENERAL

ADVERTISEMENTS IN THIS CLASSIFICATION MUST COMPLY WITH THE BRITISH COLUMBIA HUMAN RIGHTS ACT

FASHION FOCUS
Requires models for advanced cutting, evenings, no charge. 385-3641.

HAIRTRENDS REQUIRES AN experienced hairstylist, good renumeration, friendly atmosphere. Please phone 383-3245 to arrange an interview.

WANTED QUALIFIED SHOP foreman for fiberglassing Department. Farrell Boats Ltd, Island Hwy, Nanoose Bay, BC, 468-9842.

PAUL'S RESTAURANTS, full-time experienced waiter-waitress required. Apply 1900 Douglas Street, between 3-4 pm only.

21 HELP WANTED GENERAL

ADVERTISEMENTS IN THIS CLASSIFICATION MUST COMPLY WITH THE BRITISH COLUMBIA HUMAN RIGHTS ACT

Position available:
Position:
Speech-Language Pathologist to be employed part-time (approximately 24 hours/week) by the Greater Victoria Blissymbolics Programme commencing August 1979.
Duites:
To provide assessment and instructional services to multiply handicapped individuals requiring an alternative system of communication, i.e. Bliss symbols, sign language. Consultation services will also be provided to trained Blissymbolics programme workers. Responsibilities also include inservice presentations.
Qualifications:
1) Eligible for membership in CSHA.
2) Accredited elementary Blissymbolics workshop preferred.
3) Experience with multiply handicapped children and adults.
Salary:
Commensurate with experience
Contact:
Ms. Sachi Tamura,
Greater Victoria
Blissymbolics Programme,
507-620 View Street,
Victoria, B.C.
Applications considered until July 15, 1979.

IMMEDIATE OPENINGS For REAL ESTATE LICENSES
Previous experience or results not important, since we believe your success is based on selecting the proper Real Estate Organization. We have a success proven formula and put up our money to guarantee it.
THIS IS WHAT WE HAVE TO OFFER
1. Immediate income.
2. No prospecting. We provide all customers
3. No listings. We provide all property.
4. Extensive training program.
5. Congenial surroundings and excellent team work.
SOUND TOO GOOD TO BE TRUE?
Call today for confidential interview.
TONY FAULKNER
General Manager
NANCY ARMSTRONG
Nominee
385-7731

TAKE THE "SUMMER ROUTE" IN BURNSIDE & TILLICUM MARIGOLD & BURNSIDE WILKINSON & INTERURBAN
The "easy route" that takes only an hour of your time in quiet early morning.
A "newspaper route" that will give you a leisure income of $70 to $150 a month and leave your days free to enjoy.
A "COLONIST Route" from MR. SAMPSON, Circulation Department, 383-4111.

TAKE A SUMMER ROUTE IN
OAK BAY
FOUL BAY
VIC HIGH
FERNWOOD
Easy Routes! That takes only 1 to 1½ hours in the early quiet morning. These routes will earn up to $200 to $250 per month (mainly apartments). For further information please call Mr. St. Onge or Mr. Spielman at 383-4111 in the Circulation Department. Your application will get our immediate attention.

SCHOOL DISTRICT #62 SOOKE Applications will be received until July 9, 1979 for the position of Clerk II at Edward Milne Secondary School (Sooke). Secondary school graduation is required, plus the ability to type 50 words per minute. Rate of pay as per the collective agreement with C.U.P.E. Local 459. Duties to commence August 27, 1979. Written application stating qualifications, experience, and references should be forwarded to Miss M. P. Rudge, Secretary Treassurer, School District #62 Sooke, 2227 Sooke Road, Victoria B.C., V9B 1W9

OVERSEAS OPPORTUNITY: Maintainence/Mechanical Adviser — wanted for old, well established plywood/sawmill complex in the Philippines. Must be an exceptional leader, highly qualified in all aspects and with the ability to train workers at all levels. Preferred age 35-55 and of good character. Attractive salary and benefits. If qualified, airmail complete bio-data, employment record, photo and references to be contacted to Mr. Geo. O. McPherson, Zimboanga Wood Products Co., Zamboanga City, Philippines.

Part Time
Experienced Orderlies
Required immediately to assist in the care of the elderly on a call basis. Must be flexxible, would suit retired persons wishing to spplement a pension.
Apply Monday-Friday 9-4
Upjohn Health Care Services
388-6639

CO-ORDINATOR
Challenging permanent part-time position for person who can work without supervision. Days and evenings. Duties will include, problem-solving, copying of records and telephone survey and sales work. Starting salary, can become very lucrative. Write COMPLETE resume to:
Weathergard Shop
2145 Keatings X Road
V8X 3X1, Victoria, B.C.

GRAD NURSE
Required for part time, summer-relief positions in private home in Oak Bay area.
Day Shift and 4 hr evening shift
Apply Monday-Friday 9-4
Upjohn Health Care Services
388-6639

Part Time
Experienced Nurse Aides
Required immediately to assist in the care of the elderly.
Apply Monday to Friday 9-4
Upjohn Health Care Services
388-6629

RELIABLE PART-TIME BABYsitter for 7-month old girl in my home. Criagflower. 385-0310.

21 HELP WANTED GENERAL

ADVERTISEMENTS IN THIS CLASSIFICATION MUST COMPLY WITH THE BRITISH COLUMBIA HUMAN RIGHTS ACT

OPPORTUNITY PLUS
Accountant $1000 +
An opportunity here to work as an office manager and accountant with a smaller, well-established company. If you have several years of experience handling more than one set of company books up to and including preparation of financial statements, are registered in an RIA or CGA program with a minimu of 3rd year level and have some knowledge of capital gains, securities, taxes etc., are a versatile and flexible person towards accepting responsibility then call today for an appointment call
385-3425

Sales-Commission Plus
Do you enjoy using your creative ability? Are you familiar with business budgeting and enjoy the advertising field? If you have some exposure to the media are dynamic and successful and are seeking a career in sales with a youthful and professional firm, then ask us for more details. Call
385-3425

Manicurist/Girl Friday
Monthly salary plus commission
Have you some knowledge of the hairdressing industry? Do you enjoy dealing with th public? Then apply for this diversified position offering the opportunity to train as a manicurist. Preference will be given to the candidate with experience in extended mail applications. Duties include reception, booking of appointments, answering phones, retail sales and generally being the shop assistant. this professional and well-know stylist is located in the downtown hub close to all conveniences. Some cash experiences is helpful but not essential. Hours of work 9-5 five days per week. Call
385-3425

SMILE!!
Do you enjoy working in an office full of happy, congenial people? The youthful attitude of this busy downtown legal firm offers an opportunity to belong to a team yet be the secretary to a senior partner. If you have about 5 years of general legal experience, some shorthand and good typing — then don't miss calling about this position today!
SALARY $1100
Call 385-3425

NAME YOUR PRICE
Salary is negotiable for this position in a smaller legal firm. This busy lawyer needs a secretary with experience in magtrimonial with some knowledge of litigation. Do you enjoy working on your own with little or no supervision, utilizing your shorthand and taking care of your boss? Then name your price and earn this excellent opportunity.
Call 385-3425

FOR THE SENIOR SECRETARY
Looking for responsibility? Enjoy conveyancing? Then here is the ideal situation where shorthand is not required. This busy office needs your maturity, pleasant smile and ability to work on your own. You will utilize your dictatyping skills and enjoy the benefits of working in a highly confidential and responsible postion for a distinguished lawyer in downtown Victoria.
SALARY $1250 to start
Call 385-3425

Drake Personnel
DRAKE INTERNATIONAL COMPANY
502, 1175 DOUGLAS STREET

GRAD NURSES REQUIRED
For part time positions. Must be available for all shifts on an or call basis.
Apply Monday-Friday 9-4
Upjohn Health Care Services
388-6639

FULL TIME REGISTERED nurse for general duties in children's hospital. Rotating shift. Salary and benefits as recommended by RNABC. Phone 477-1826 between 8-4 pm.

WANTED; PART TIME CASHier for service station. Must be able to work any shift anytime. Also needed, tow truck driver for weekends. Apply 305 Trans Canada Highway, ask for Al or Jim

WANTED: GOOD EXPERIenced pool plasterers, permanent, top wages, 746-4038 after 6 pm.

FORD DEALERSHIP IN DUNcan requires licenced auto mechanic. Contact Ben Woike, Service Manager, 746-5121.

MATURE BABYSITTER WANTed. Occasional weekday evenings, and weekends. 652-1581 after 5:30 pm

SITTER WANTED, MORNINGS, 7:30-12:30, my home, for infant, July and August. Daycare rates paid. 382-3216

PART TIME COUNTER HELP wanted to train. Apply in person at Baily & Son Butchers in the Mayfair Mall.

MATURE COUPLE TO MANage 41 suite apartment building. Must have previous experience. Concord 388-5471 9-5 weekdays.

MATURE PERSON FOR PART-time chambermaid duties for motel in View Royal/Colwood area. 479-2751, afternoons.

WANTED IMMEDIATELY, seamstress for ladies wear. Must be experienced in all types of alterations. Victoria Press Box 467

BUTCHER WITH GOOD EXperience is needed for independent food market. 477-2242.

WORKING PARENTS NEED Sitter, close to Oaklands School, for 5 year old Girl. 592-7092 after 5 pm.

EXPERIENCED COFFEE shop waiter/waitress. Full time, day shift. Apply in person 707 Pandora.

URGENTLY REQUIRED BAbysitter for 14 month old in Mayfair area, 3200 block Glasgow. 385-5206.

EXPERIENCED WAITer/waitress required by King John Restaurant, 2668 Sooke Road, apply in person, 478-6312.

WANT TO KNOW MORE ABOUT Amway? Reply Box 6211, Victoria.

NEED PARTNER WITH TOURing market experience. Write 1276 Premier St, North Vancouver, V7J2H4

EXPERIENCED MACHINE ENgraver wanted fulltime, Victoria Press Box 433.

DECKHAND WANTED FOR fishboat, winter fishing. Male/female. Victoria Press Box 434.

BABYSITTER NEEDED ALL of August and after school near Glenelg and Braemar. 652-3637.

WANTED: DRIVER OWNER with 16' van for local deliveries. Reply to Victoria Press Box 441.

21 HELP WANTED GENERAL

ADVERTISEMENTS IN THIS CLASSIFICATION MUST COMPLY WITH THE BRITISH COLUMBIA HUMAN RIGHTS ACT

Part Time
Experienced Homemakers
Required immediately to assist in the care of the elderly.
Apply Monday to Friday 9-4
Upjohn Health Care Services
388-6629

LIVE IN HOMEMAKERS
Required on a long term basis as well as short time live in home makers.
Apply Monday-Friday 9-4
Upjohn Health Care Services
388-6639

WANTED IMMEDIATELY
By BC Cement Co Ltd, located in Mill Bay, B.C. one certified heavy duty diesal mechanic and one certified electrician. These are permanent jobs. Union wages and good fringe benefits. Telephone for an appointment. From Victoria call direct 383-9622, from Vancouver call direct 681-4546 and from any other point in B.C. call 743-5511 collect.

HEAD MASTERS HAIR STYLISTS
Has openings for 1 apprentice and 1 hair stylist (preferably with clientele).
Excellent working conditions including Saturdays off.
For interview call 477-3523 or after 6, 384-2010.

PROFESSIONAL NANNY/ Housekeeper required to manage household for professional couple and children, aged 2 and 6, in West Vancouver waterfront home. Salary $500 per month plus car; Mondays to Fridays. Minimum 5 years' experience. One-year contract. Write to Philip Rodgers, Box 200, Station A, Vancouver, B.C.

PROGRESSIVE FINANCIAL Institution requires cashier/typist. Successful applicant will be socially outgoing with good head for figures, cash handling ability and good typing speed. The position is permanent, full-time with full benefits including dental. Salary commensurate with experience. Reply in writing to Victoria Press Box 483.

ASSISTANT MANAGER REquired for a Duncan full service hotel consisting of 54 rooms, banquet facilities, lounge and dining room. This position will lead to the job of manager in the near future. Hotel experience or training necessary. Send resume to: Silver Bridge Inn, P.O. Box 461, Duncan BC.

PUBLICIST/FUND RAISER
Person required to conduct publicity program for environmental organization and identify and contact potential funding sources. Particulars, full time for 4 months at $600 per month with possible extension and increase. Please send resume to Victoria Press Box 451

ASSOCIATION MANAGER
Require an energetic promotionally minded individual to meet the challenges of this position. The successful candidate will be a self starter who enjoys setting and meeting objectives. Please send resume and salary requirements in confidence to Victoria Press Box 471

OFFICE CLERK
Wanted by established automobile dealership. Person to work Tuesday-Saturday. Data input at computer terminal. Balancing figures. Serving front counter. Working with cash and some switchboard relief. Office experienced desired. Apply to Mr. Nelson at 384-1144.

CARETAKER
Year old 31 suite apt. block requires mature dependable couple to manage. This quality building is available July 15. Call Bill Middleton at Seaspray Properties Ltd. 386-3124 daily 10-12 only.

APPLICATIONS ARE NOW being taken for Shaklee Distributors in Victoria area, age or handicap no barrier. Complete training supplied, modest investment-excellent earnings for the right individuals. Send resume to Victoria Press Box 439.

LIGHT LOCAL DELIVERY. Must own car, know City, have desire for above average income and dress neat. Car expenses. Your hours. Full or part time. Apply 10 am. to 7 pm. Monday thru Saturday, 259 Market Square.

RESIDENT CARETAKER
Mature couple required to manage and maintain building and grounds of 73 suite, adult oriented apt. in Nanaimo. Experienced couple preferred. Apply in writing, Your Place Management, 101-845 Burdett Ave, V8W 1B3.

WAITRESS/WAITER
We are expanding our staff, and require full and part time mature reliable help, for nights and weekends. Apply between 9-11 am Monday and Tuesday only. Lantern House, 2900 Tillicum Road. No phone calls, please.

TEL. RECEPTIONIST (20), NO experience necessary; we train. Must speak clearly and dress neat. Salary plus bonuses. Full and part time. Apply Monday to Saturday 10 am to 7 pm., 259 Market Square.

FAMILY PRACTICE OFFICE assistant, 2 weeks relief work July 21st, permanent ½ days starting September. Duties: telephone, reception, nursing, typing, bookkeeping. Victoria Press Box 464.

MATURE CARETAKER COUple required for adult oriented apartments, live-in. Permanent position. Maintenance and general cleaning. Please apply in writing to Victoria Press Box 473.

SERVICE STATION ATTENdant for full time, must be experienced, neat and reliable. Prefer student for full time summer and part time winter, but not a necessity. Give reference. Apply Victoria Press Box 481.

CO HOST/HOSTESS FOR swing group. Contact offers fun, excitement and variety. Regular parties, some travel. Information and phone to: Contact, Victoria Press Box 488. Photo appreciated.

WANTED LIVE-IN WEEKEND attendant-housekeeper for 4 physically handicapped adults in group home situation. On the job training, must be friendly and reliable, start immediately. 388-6878.

LADIES AND GENTLEMEN, write your own paycheck. Yes, it is selling. A good salesperson is never out of a job. We will show you how. Part time and full time. For appointment phone 478-9566

PROFESSIONALS, BUSINESSmen, Retired. How much money would a second income have to make in order for you to take a serious look at one? Reply P.O. Box 5238.

COMFORTABLE HOME IN VICtoria offered to mature woman in return for light housekeeping in 2 bedroom home for elderly gentleman. Some remuneration. 658-8177.

ARE YOU SATISFIED WITH your present family income? Let your ability supplement your income. Husband and wife work together. For appointment phone 477-7466.

21 HELP WANTED GENERAL

ADVERTISEMENTS IN THIS CLASSIFICATION MUST COMPLY WITH THE BRITISH COLUMBIA HUMAN RIGHTS ACT

WANTED: ICE MAKER MANager. Duncan Curling Club, 3191 Sherman Rd. Reply Box 430, Duncan BC, V9L 3X8. Wages and duties to be negotiated.

CARETAKER REQUIRED FOR 9 ste. building — free rent in exchange for qualified handyman with own tools. Ph. 386-3494, 8:30-5:00.

WANTED: EXPERIENCED BAbysitter for occasional weekends and evenings. Area Atkins and Millstream, Langford. 474-2824 after 6

MATURE EXPERIENCED person to prepare noon meal in rest home for 14 ladies, required Saturday and Sunday 9-1. References. 384-4555, after 6 pm

ARE YOU A MICRO-WAVE oven owner? Are you looking for an extra income? Call Al, at 381-5622 between 10-1 Monday-Friday

SHERWOOD PARK INN, 123 Gorge Rd. East require full and parttime waiter-waitresses and host-hostesses, apply in person only.

BANK OF NOVA SCOTIA, Douglas and Hillside, requires fulltime ledger keeper. Experienced 1-2 years. Contact J. Reid, 385-9746.

RESPONSIBLE PERSON needed to take care of 14 month old girl, 5 weeks. 8-5, Monday to Friday. Call 479-9606 after 5, all areas considered.

MORGAN 3 YEARS, RYAN 9 months, Davie 4 months, need a substitute mommy, in our home (Fernwood area). 8 am- 3 pm, Mon-Fri. $325 month. 595-6894.

JAMES BAY HOMEMAKERS requires mature, experienced person interested in working weekends only. Apply at 435 Simcoe St, 388-6291.

COUNTER HELP WANTED. Also to learn pressing. Experience preferred. Phone Mrs. Aikenhead, 595-3722 between 9 and 12.

WANTED: PARTTIME FLOral designer, must be experienced. Apply in writing to P.O. Box 5268, St. B. Victoria, B.C. V8R 6N4.

ADULT SUPERVISORS WANTed, to manage Salespersons operating magazine routes. No selling involved. Good remuneration. 479-6525.

EXPERIENCED MATURE waitress/waiters, Royal Olympic Hotel, Gatsbys Restaurant, 642 Johnson. Apply to Mrs. Lee, 4-6 pm.

VICTORIA FIRM REQUIRES warehouse person with furniture handling experience. Please apply stating experience to Victoria Press Box 489.

WE ARE LOOKING FOR A fully qualified furniture refinisher and/or touch up person. Please reply to Victoria Press Box 490.

SPORTSMAN MOTOR INN. APplications taken for desk clerk, night auditor and maids. Experience preferred but will train. 1850 Douglas.

PEOPLE'S HAIR ARTS
New salon, need experienced qualified hairdressers, unisex. High commission, full and part-time. 385-3711 9am-5pm.

$178 WEEKLY GUARANTEED, working 1 hour daily at home. Free brochure. Mr. Oppenheimer, P O Box 7159, Victoria.

EXPERIENCED FILLETERS wanted. Apply B.C. Packers Ltd. 203 Dallas Road, Victoria B.C. Phone 382-4231

PAUL'S RESTAURANTS, well-groomed experienced cashier required. Apply 1900 Douglas Street, between 3-4 pm only.

NEW ESCORT FIRM REquires additional staff. Particulars to Victoria Press Box 262.

SHINGLE SAWYERS WANTED. In beautiful Frazer Valley. Phone Peter Scheeren 826-4143 anytime.

CASHIER-HOSTESS FOR night shift only, mature person preferred. Apply in person after 4:30 at the Peacock Restaurant.

EXTRA INCOME? COMPARE the others with the Rawleigh opportunity. 477-9270

BABYSITTER NEEDED FOR two children near Lake Hill School. Your home. 479-8732.

STRONG NURSING AID, ELderly invalid, nights 10:30-6:30, references please, 598-8706.

PROFITABLE DISTRIBUTORshipship available, mature adult only apply, 477-7466.

RELIABLE BABYSITTER wanted in my home, 2 days a week, Oak Bay area. 592-3928

PUPPY LOVE PET GROOMING requires experienced poodle clipper. 595-1243.

CHAMBERMAIDS WANTED, experienced or will train. Apply Daffodil Inn, 680 Garbali Rd.

RESIDENT CARETAKER. Modern 44 ste. 385-9618, 592-7678

DESK CLERK WANTED, apply Yates Hotel.

DAYCARE WORKER FOR 21 month old. Phone 385-8617.

FULL TIME PERMANENT POsition available at Hertz Rent-A-Car Victoria International Airport. Person must be able to work shifts and have own transportation. Must be neat in appearance and work well with the public of a reliable sort. Apply in person Hertz, 901 Douglas, 8-5 pm. Sat.-Tues.

22 OFFICE HELP

ADVERTISEMENTS IN THIS CLASSIFICATION MUST COMPLY WITH THE BRITISH COLUMBIA HUMAN RIGHTS ACT

UNIVERSITY OF VICTORIA
Faculty of Education
requires
CLERK-TYPIST I

Qualifications required: High school graduation; typing of 50 w.p.m. on an electric machine. Proficiency in English, spelling and filing. Must be tactful, with a mature, cooperative attitude. Previous office experience an asset.

Duties: To work for th Psychological Foundations Department of the Faculty of Education typing a variety of materials including stencils, manuscripts, tables and tapes. To answer telephone and take messages. To perform other related duties.

Salary: $851 of $947 per month.

Apply in person to Personnel Services, Sedgewick Building, University of Victoria, not later than Wednesday, June 27, 1979.

BOOKKEEPER
Experienced bookkeeper with good accounting knowledge required for hotel accounting office. Challenging responsible position. Excellent salary available. Reply in writing to Victoria Press Box 466.

GAL FRIDAY, PART-TIME, possible full-time for machine shop environment, accurate typing a must, PDP8 computer experience helpful. Replies must be handwritten containing full particulars, including experience and salary expected. Victoria Press Box 412.

22 OFFICE HELP

ADVERTISEMENTS IN THIS CLASSIFICATION MUST COMPLY WITH THE BRITISH COLUMBIA HUMAN RIGHTS ACT

TOP CALIBRE TEMPORARY

Legal secretaries

Dicta typists (typing 60 words per minute)

Secretaries (typing 60 words per minute, shorthand 80-90 words per minute)

Insurance Underwriters

Businesslike appearance. Willing and adaptable personality

Interesting and varied positions. Daily, weekly or monthly assignments. Good hourly rates. Weekly paydays including holiday pay.

PRIME PERSONNEL
320-1070 Douglas Street
385-7012

QUALIFIED ACCOUNTANT required for real estate firm, must be able to prepare financial statements for a diversified group of related companies, exposure to E.D.P. and corporate tax returns would be an asset. Some property management duties will be part of the responsiblity. Suitable for intermediate student looking to grow with the company. Please reply in confidence to Locator's Realty Ltd. Box 489, Campbell River, V9W-5C2.

RESPONSIBLE PERSON FOR property management department of well established company. A knowledge of rental contracts and operation of condominiums preferred. Must be personable and capable of dealing with the public. Apply with resume to Victoria Press Box 457.

EXPERIENCED LEGAL
Secretary dealing in mostly corporate/commercial law. Must have good typing and shorthand skills. Bookkeeping experience a definite asset. Perfect for mature, organized individual who can use their own initiative. Salary to $1500, depending on experience. 386-9021.

NEW BRANCH OF SCOTIA Bank in Sidney requires a person to perform various office duties. Position entails mainly personal loan interviewing and typing with some cashier duties. previous experience given preference. Salary commensurate with experience. Phone 656-1170 Tues.—Sat.

HIGHLY SKILLED EXPERIenced legal secretary required for progressive law firm. Salary commensurate with experience. Please apply in writing with references to Box 71, Comox District Free Press, Courtenay B.C. before July 1st, 1979.

GIRL FRIDAY
Required for transportation company. Office duties include: Receptionist, typing, filing and bookkeeping. Pleasant telephone manner essential. Please send resume to Victoria Press Box 468.

CREDIT PERSON
Excellent opportunity in growing company for person with expertise in construction industry and straight forward collection matters. Send detailed resume to: Victoria Press Box 284.

EXTRA SUMMER $'S
Experienced conveyancing secretary required immediately for temporary assignment for a few weeks in July. Downtown location. Top hourly rate paid. Call 386-6754

RECEPTIONIST TYPIST REquired for Brentwood Bay CA firm. Part time for 3 months, working to full time. Must be good on phones, have speed and accuracy in typing. 652-3991 for appointment

LEGAL HOLIDAY RELIEF
Downtown law firm requires experienced litagation secretary for month of July, competitive hourly rate. For further details call 386-9021.

WANTED PERSON WHO CAN type, take shorthand, with good ability to write business letters. Also help out with general office duties. Apply in person 427 Belleville St.

WANTED: EXPERIENCED Conveyancing Secretary for small Saanich Law office. Salary commensurate with experience. Phone 386-6112 for appointment.

PART TIME EXPERIENCED credit union teller, knowledge of on-line system an asset. 12:15-5:15. Tuesday-Friday. $5.50 an hour. Victoria Press Box 485

MEDICAL OFFICE REQUIRES bookkeeper-typist, previous experience in billing, payroll and related duties preferred. Reply to Victoria Press Box 491.

23 SKILLED TRADES

ADVERTISEMENTS IN THIS CLASSIFICATION MUST COMPLY WITH THE BRITISH COLUMBIA HUMAN RIGHTS ACT

REGISTERED NURSES
The Gorge Road Hospital a 400 bed rehabilitation, extended care facility has the following registered nursing vacancies available immediately in the extended care section.

HEAD NURSE
A progressive, flexible professional with a minimum of 5 years nursing experience is required to assume the head nurse duties of a 75 bed extended care ward. Geriatric care experience is preferred as well as a nursing unit administration certificate.

REGISTERED NURSES
Permanent fulltime evening shift (3:30pm.-11:30pm.) Night shift (11:30pm.-7:30am.) Vacancies available immediately.

Qualified applicants apply to
Personnel Dept.
Gorge Rd. Hospital
63 Gorge Rd East
Victoria, B.C. V9A 1L2

MECHANIC
Interested in a change? If you are a B.C. certified mechanic with a good driving record and public contact ability you may wish to join our
VEHICLE INSPECTION SERVICE IN VICTORIA
Position available immediately. Please submit application to B.C. Automobile Association, PO Box 9900, Vancouver, B.C. V6B 4H1 or 1075 Pandora Ave. Victoria.

HANDYMEN ELECTRICIANS GARDENERS
And related trades in home maintenance field. Experienced, self employed tradsmen and contractors only. Able to estimate own work commercial and residential. Phone The Blue Army 385-7755.

WANTED IMMEDIATELY
By BC Cement Co Ltd, located in Mill Bay, B.C. one electronic and instrument technician. This is apermanent job. Union wages and good fringe benefits. Telephone for an appointment. From Victoria call direct 383-9622, from Vancouver call direct 681-4546 and from any other point in B.C. call 743-5511 collect.

RADIO AND TELEVISION technician required. Must be experienced and a self-starter. All applications held in confidence. Phone 478-6658 after 6.

23 SKILLED TRADES

ADVERTISEMENTS IN THIS CLASSIFICATION MUST COMPLY WITH THE BRITISH COLUMBIA HUMAN RIGHTS ACT

LANGFORD GARAGE
Lease or sell. Good income, 3 bays, alignment pit. Terms negotiable. Direct inquiries to:
GAIL JENKINS
478-6458
VIDCO 388-4232

NORTH ISLAND STORE requires a reliable person to look after Marine Hardware Department. Wage depends on experience. Very good benefits. Accommodation available at very low rent. Apply to Box 108, Sointula, B.C. V0N 3E0.

SKILLED SHIPWRIGHTS, cabinet makers, or finishing carpenters required by local boat manufacturing company. Apply in person to
Canoe Cove Manufacturing Ltd.
2300 Canoe Cove Rd. Sidney
656-3915

BAKER
Experienced baker for retail bakery. Must be flexible for bench and oven work. Permanent position. Apply Golden Sheaf Bakery, 730 Fort St.

PITNEY BOWES OF CANADA ltd. requires a service representative for Victoria. Qualifications are: basic electronics, mechanical aptitude, good health, good command of English. Phone Service Manager: 386-1394.

WANTED TOP QUALITY AUTObody Man to work in flat rate shop. Must have own hand tools. Phone 656-5581 or apply at Superior Collision, 2104 Malaview Ave, Sidney.

VICTORIA MARINE ELECTRIC requires qualified electronic technician familiar with analog and digital technics to assist in development of new projects. Wage negotiable. 382-6153.

VICTORIA MARINE ELECTRIC requires electronic technician to do field and shop work primarily on marine and industrial electronic equipment. Training will be provided. 382-6153.

24 SALES PERSONS AND AGENTS

ADVERTISEMENTS IN THIS CLASSIFICATION MUST COMPLY WITH THE BRITISH COLUMBIA HUMAN RIGHTS ACT

REAL ESTATE PERSONNEL
75%-25%
Commission Split Increasing To
100%

It's a Capital Idea! In less than two years we have captured a significant share of the real estate market to require 50 professionals to run our business. Isn't it time you thought about joining Capital City and enjoy maximum earnings? Top management assistance with all the co-operation you need to help you earn executive income. Semi and private offices available if you join us now.

ANN ALPHONSE
PERSONNEL GROUP DIRECTOR
TEL: 388-7557
CAPITAL CITY REALTY LTD.
100% OPPORTUNITY COMPANY

BLOCK BROS.
"THE BEST SELLERS"
YOUR SUCCESS IS OUR SUCCESS
Your real estate career must be built on a solid foundation. We at Block's will help; by training you in sound, proven methods enabling you to reach your desired level of success in a rewarding sales career. Our Development Program includes "Professional Selling Skills" developed by the Xerox Corp. and "In House" Video TV. Education by the foremost instructors in the field. If you have a positive professional attitude and believe that success is not reserved for a chosen few.

Call "The Best Sellers"
Sidney-Colwood: 478-5561
Bob Kershaw
Blanshard: 386-3231 Bob Hahn
Shelbourne: 477-1841
Bernie Wilkinson or Bob Cullum

DUNSMUIR 388-7868
REAL ESTATE SALES PERSONS
ENJOY YOUR WORK with...
THE advantages of a NEW OFFICE
THE excitement of building a business
THE opportunity to contribute YOUR IDEAS
THE satisfaction of RECOGNITION
Excellent parking and accomodation
Full management support
Opportunity to Participate in small Company Projects.
Listings developed in house.
SUPERIOR COMMISSION SPLIT
All enquiries in confidence.
KEN PORTER Res: 656-5235.

REAL ESTATE MANAGER
Capital City Realty is expanding. 2000 additional sq. ft. is being supplemented to our existing luxury air-conditioned offices. We need top calibre managers to help us promote our growth and give unlimited assistance to our sales people. Excellent financial contract offered to enthusiastic realtor. For confidential interview call 388-7557.
ANN ALPHONSE
PERSONNEL GROUP DIRECTOR
CAPITAL CITY REALTY LTD.
100% OPPORTUNITY COMPANY

Smith, Dobson Estates Ltd.
384-1424 388-5464 Pager 610
Our firm requires two licensed realtor's to take over the residential sales area of our operation. Highest commission split. Office in the Empess Hotel.

EXCITING CAREER
To male or female sales persons with well known international company. No experience necessary, training supplied. Salary, plus commission and fringe benefits. For appointment call Ron Hildebrand, 388-6681.

RETAIL BUILDING SUPPLY requires experienced sales person. Reply with resume to Victoria Press, Box 450.

24 SALES PERSONS AND AGENTS

ADVERTISEMENTS IN THIS CLASSIFICATION MUST COMPLY WITH THE BRITISH COLUMBIA HUMAN RIGHTS ACT

MARKETING OPPORTUNITY
A large Financial Institution is seeking a responsible aggressive energetic man or women with initiative to enter our comprehensive career development program. Previous experience in any of the following fields would be an asset. Sales, banking, sales finance, consumer credit, life insurance or investment company.
The position offers:
- *Prestige earnings
- *Rapid development and Promotion
- *Profit sharing bonus
- *Stock purchase program
- *Group benefits
- *No moving, no travel, no transfers, unless desired
- *Lifetime security

Initial training will be conducted through our Victoria Branch Office with advanced developed programs at our head office.
If you have these qualifications and your present position does not offer enough income, challenge, or promotional opportunity, we will be pleased to discuss our step by step development program with you.
Write in confidence to:
D.A. Jenson,
Region Manager,
Investors Syndicate Limited,
1000 Douglas St,
Victoria, B.C. V8W-2C3.

25 TEACHERS

ADVERTISEMENTS IN THIS CLASSIFICATION MUST COMPLY WITH THE BRITISH COLUMBIA HUMAN RIGHTS ACT

S.D. No. 92
NISGHA
Applications are invited for the position of Director of Instruction, effective September 1, 1979.

QUALIFICATIONS:
(1) Demonstrated leadership abilities;
(2) Professional B Teaching Certificate;
(3) Successful experience in administration and teaching with emphasis especially at the elementary level;
(4) Experience or interest in Native Indian Education.

DUTIES:
Under the direction of the District Superintendent of Schools:
—assist in the improvement of instruction;
—promote curriculum development and implementation;
—advise principals in matters of budget, capital expenditures, and instructional proposals;
—supervise a District Assessment Programme;
—co—ordinate other educational support services

The Director will live at New Aiyansh, a Native community 65 miles north of Terrace.

Applicants should ensure they can obtain release from present contracts.

Applications with supporting documentation should be sent to:

Mr.N Keis,
District Superintend of Schools,
S.D. 92 (Nisgha),
General Delivery,
New Aiyansh BC V0J 1A0
(633-2228)

SUPERVISOR of SPECIAL SERVICES (K-12)
School District No. 62 (SOOKE) requires a Supervisor of Special Services, effective September 1, 1979.

The Supervisor of Special Services will be responsible for the effective operation of a comprehensive and varied Special Education Programme. The Supervisor should have an appropriate educational background and demonstrated success as a teacher.

Candidates who are knowledgeable, vigorous and responsive should apply to the undersigned no later than July 1st, 1979. The usual curriculum vitae and appropriate references should accompany the application.

Candidates who are currently under contract to a school board should ascertain if they are eligible for a release from their contract.

W. B. Johnston,
District Superintendent of Schools,
School District No. 62 (Sooke),
2227 Sooke Road,
Victoria,
V9B 1W9

SCHOOL DISTRICT NO. 24
(KAMLOOPS)
TEACHER FOR HEARING IMPAIRED CLASS
ELEMENTARY ORAL CLASS
A teacher is required to teach a group of elementary hearing impaired pupils using the oral approach.

DUTIES INCLUDE:
—Planning individual educational programs for each child.
—Developing integration opportunities for these pupils in regular classes.
—Provide an itinerant service for some hearing impaired students who are integrated in regular classes.
—Coordinate the work of the teacher aid attached to the program.

QUALIFICATIONS:
Appropriate training in the field of hearing impaired programs at a recognized institution.

Please Reply To:
C. B. (Neil) Toews
Supervisor of Instruction
Special Services
1280 9th Avenue
Kamloops, B.C.
V2C 3X5

Teacher—Librarian S. D. 85
FORT RUPERT ELEM. SCH.
PORT HARDY B.C.
Student population 200 in grades K—7, staff of 10. New school located 7 miles south of Port Hardy. Teacher—Librarian and part-time Grade 3. Qualifications: teaching certificate and experience with minimum of three Library Science courses. Fully catalogued and contemporary library facilities.

Apply to:
District Superintendent of Schools, P.O. Box 90, Port Hardy BC, V0N 2P0.

NATIVE INDIAN EDUCATION (SKILL DEVELOPMENT)
Applications are invited for this position at Babine Elementary Secondary School, effective Sept 1, 1979. Teachers with experience and qualifications in ESL, diagnostic and remedial techniques and native Indian education. Applications including a resumé and copies of teaching reports should be sent to Mr. P. Streptan, District Superintendant of Schools, School District #55, Burns Lake, Box 2000, Burns Lake B.C. V0J1E0 by July 1

SCHOOL DISTRICT #62 SOOKE
School district #62 Sooke requires a teacher for trainable mentally retarded children. Applicants should have experience with older T.M.R. children, be interested in and able to plan a programme to develop pre-vocational skills. A resume of qualifications, training and experience should be forwarded to W.B. Johnston, District Superintendant of Schools, School District #62 Sooke, 2227 Sooke Road, Victoria B.C., V9B 1W9

DAYCARE CENTER REquires assistant pre school teacher starting Sept. 1st, 11:30am.-5:30pm. Prospective applicants must be licensed by community care facilities board or be working towards their qualifications at Camosun College. Please send resume to Victoria Press Box 333.

TEACHER NEEDED TO TEACH academic math and science, grade 11-12, rate $8 an hour. 592-4089 after 5:30 pm.

25 TEACHERS

ADVERTISEMENTS IN THIS CLASSIFICATION MUST COMPLY WITH THE BRITISH COLUMBIA HUMAN RIGHTS ACT

NURSERY SCHOOL
Permanent full time position open for licensed preschool teacher in Victoria, duties commencing 4th September. Transportation necessary. Apply in writing to Victoria Press Box 417 before 29th of June.

26 PART-TIME or TEMPORARY HELP

ADVERTISEMENTS IN THIS CLASSIFICATION MUST COMPLY WITH THE BRITISH COLUMBIA HUMAN RIGHTS ACT

TWO PART TIME PEOPLE REquired for security control and allied duties approximately 4 or more hours a day. Knowledge of lumber and building materials essential. Would suit retired or semi retired person. Interest and enthusiasm a most important asset. 479-7151 for an appointment.

PART-TIME PROGRAM WORKer. Training and experience in mental health field. Ability to plan and implement social and recreational programs for institutionalized and community groups. Please send resume and references to Victoria Press, Box 470.

HANDICAPPED WOMAN REquires female weekend relief as companion housekeeper. Must have valid drivers licence and be capable of some lifting. Live in 2 days. $200 month. Reply to Victoria Press Box 288

EXPERIENCED JANITORess/janitor for light duty office cleaning. Must be bondable and be willing to work downtown Victoria. Phone between 6 and 10pm at 385-5123.

COMMUNITY CARE FACILITY in Brentwood area requires weekend cook/housekeeper (Saturday 7-11am, Sunday 7am-3pm) 652-3093.

ARE YOU A MICRO-WAVE oven owner? Are you looking for an extra income? Call Al, at 381-5622 between 10-1 Monday-Friday

WANTED LADY FOR SAT. AND Sun. to care for middleaged lady. Non smoker preferred. Own transportation. Cordova Bay. 658-8028.

IF YOU WANT TO EARN A MILlion, don't answer this ad, but if you want $2000-$3000 per month, call Ted Atkinson, 385-9970.

PARTTIME HELP, WITH SHOE experience required. Phone 385-3613.

PART-TIME BARBER
478-6823.

30 SITUATIONS WANTED

MATURE CASHIER/BOOKkeeper, divorced, early 40s, with experience up to trial balance of accounts receivable, payable, payroll, bank reconcilation, inventories, etc. Is intersted in leaving the cold of Calgary and relocating in Victoria. Reply — Audrey Van Beer, 1338 11th Ave. SE, Calgary, Alberta, or call collect, 403-262-9094.

RETIRED CA, AGED 60, 28 years a partner in a national CA firm, looking for part or full time employment in an administrative position in the Victoria area. Available September 1. Salary negotiable. For further information please write Victoria Press Box 440 by July 6, 1979.

HOUSEKEEPER OR HOUSEkeeper/companion. Responsible, honest and capable, 55 year old lady; able to take full charge in private home; desires full time position preferrably for older lady, gentleman or couple. Victoria Press Box 472.

BOWLING ALLEY MANAGER, twenty-five years experience in all phases of bowling, desires management position at a new or established bowling centre preferrably Vancouver Island. Victoria Press Box 443.

CASUAL WORK— PAINTING, gutters cleaned, lined, repaired, insulation installed, chimneys, fireplaces repaired. Home Maintenance. 384-0912, 477-9216, Wesley.

TRY THE OLD CANADIAN'S system from $6. Cleanups, cartage, handyman, long grass, lawn cutting, tree service, fences, whatever. 592-0129, 598-2636.

KINDLY LADY WISHES JOB AS companion and/or housekeeper. Conscientious and reliable. Very good references. Reply Victoria Press Box 444.

HEALTHY AND MATURE EX businessman with common sense wishes to work out of doors. Flexible and generally handy. 386-3137.

LADY DESIRES HOUSEcleaning, experienced, dependable, trustworthy. Phone 652-3037 after 5.

TRUCKER, CLASS 3 WITH AIR, looking for local, long distance, full time or part time work. 595-8341

FOR HIRE, HANDYMAN AND ¾ ton truck for cleanups, hauling, and odd jobs. Call Frank at 479-1458 or 479-9297.

MAN, 34, EXCELLENT HELP. Painting, gutters, moving, gardening. Andy 592-7381.

DUTCH GARDENER. GARdening and landscaping. Free estimates. 388-6529, 479-2968.

MAN WILL DO SMALL JOBS, painting. 385-7965 ask for Derrick.

MAN OF 30, INTERESTED IN farm or general work, 384-4958.

EXPERIENCED HANDYMAN upholsterer, painter, carpenter, gardener. 383-0463.

CHRISTIAN UNIVERSITY STUdent seeks summer employment. Mon-Sat. 479-4265.

ESTATE CARETAKER "Cliff" and his Labrador "Pat" wishing new position and lodgings as of July 1st. Call Collect 746-6942.

DECK HAND, COOK AVAILable immediately. Phone 384-5546.

RENT—A—KID
Help with odd jobs. 387-5506

33 BANDS, MUSICIANS AND ORCHESTRAS

$99 DEMO TAPE OFFER. PROfessional 8-track studios. Legacy Productions, 479-6854.

WANTED ROCK BASS PLAYer. Phone 385-9582 after 3 pm.

34 PRE-RECORDED MUSIC

SPINKY'S
The Mobile Music Machine
Rock, Disco, Country...?
656-1652

CJR
Canned Music
Reasonable 382-3811; 598-4717

CANDU MUSIC
ENTERTAINMENT SERVICES
384-5521.

MUSIQUE MACHINE, GREAT entertainment for every occasion, low rates, good quality. 382-8830 or 479-3595.

MUSIC MAN PORTABLE Disco. Give us a call. 479-8043.

C-PAN
477-6200

BUYING
OR SELLING
CLASSIFIED
ADVERTISING
CAN FILL
YOUR NEEDS

36 BUSINESS SERVICES AND DIRECTORY

Accounting

EXPERIENCED BOOKKEEPer will keep books on a monthly basis for small businesses or will establish set of books for beginners and show you how to keep them. Call evenings 381-5795 or days 592-2441 ask for Donna.

PROFESSIONAL SERVICES TO small business and corporations. Financial statements. Tax returns. Reasonable rates. D.N. Lane 382-9920 morns.

FOR EFFICIENT YEAR round bookkeeping, contact Barbara Watts Bookkeeping Services, 382-3633, 598-2946.

COLWOOD/LANGFORD AREA Complete accounting/bookkeeping for any business, small or large. Efficient, accurate. 478-7597.

Appliance Repairs

ABC ELECTRIC AND VICTORIA SHAVER CENTRE
382-7221
TELE-TECH APPLIANCES
385-6783
831 YATES ST.

Appraisals

P. G. JACKSON LTD.
Real Estate Appraisals
(450) 1070 Douglas 388-9102

Babysitting

LOVING RELIABLE CARE, NUtritious snacks and meals, creative playtime, in my home, Sears area, Monday to Saturday for chidren 3 and up. Steady day basis or by the hour while you shop, have your hair done, etc. 595-6382. (Non Smoker).

WILL SIT IN MY HOME, MONday-Friday, Fernwood area. 384-4246.

BABYSITTING MY HOME Monday to Friday, fully fenced lot. Esquimalt area. 383-8237.

BABYSITTING, MY HOME, lunch and snakes included. Big fenced yard. $7 day. 385-1247

LOVING CHILD CARE, FERNwood area, Mon.-Fri. 8-6pm. Large yard, vegetarian. 388-6325.

Brick Layers

RETIRED BRICKLAYER, BY hour or contract, very reasonable. 385-6340.

Cabinet Making

KITCHEN CABINETS. BATHroom vanities. Counter tops. All custom built or refacing old cabinets with new modern designs. Low prices. For free estimate call: 479-7245.

Carpenters

GET THE BEST
You'll save precious little with second best and it could cost more. Call Mssrs. Carr and Spencer for your needs. 658-5505 or 652-1485.

GET THE BEST
You'll save precious little with second best and it could cost more. Call Mssrs. Carr and Spencer for your needs. 658-5505 or 652-1485.

OAK BAY
Established community carpenter. Renovations, finishing; cabinets, sundecks. $9 an hour or contract. Call Terry, 595-6046

RENOVATIONS, ADDITIONS, sundecks built and repaired. All general carpentry. Guaranteed workmanship. 384-4074. Free estimates.

COMPLETE RENOVATIONS, sundecks, custom cabinets. For prompt professional service at $10 an hour or contract, call Phillip Stockwood, 385-5554, 383-6841.

JOURNEYMAN EXPERIenced in finish, framing, concrete, additions, renovations, repairs and sundecks. Free advice call Al 478-4750.

ISLAND FRAMING
Residential and commercial framing, custom homes. 652-3572

JOURNEYMAN WILL DO CABInets, finishing, renovating or whatever. Hourly or contract. 656-2344.

FENCES, DECKS, STAIRS, tables, cabinets, chairs. Free estimates, reasonable rates, call 386-9016.

REMODELING SPECIALISTS-repairs, alterations and additions, basement rooms, fences. Custom homes. 477-7382.

PERMA CONST. LTD.
FREE ESTIMATES, 384-2323

CARPENTRY-RENOVATIONS, quality at a reasonable rate. $7.50-hour. 656-1394

EXPERIENCED FRAMING crew available now. After 4 pm, 652-3602

RED RAIN ENTERPRISES
Renovations and repairs. Low rates. Free estimates. 384-5948

DA-MAR CONTRACTING, GENeral carpentry. 652-9943.

SMALL JOBS A SPECIALTY.
Call 598-2920

Carpet Cleaning

REGIONAL CARPET CLEANing, Steam Cleaning, living room, dining room and hallway, $45. 478-8518.

CLEANING SPECIAL. LIVING room, dining room and hall, $56.50. Couch, chair and ottoman, $54. Kastel Industries, 478-2232.

CARPET AND CHESTERFIELD cleanings, 20 years experience. 595-4128.

YOU AS A SATISFIED CUStomer are very important to us. 385-8611.

CARPET CLEANING, ALL work guaranteed, price reasonable. Phone Ed, 385-3028.

RON'S CARPET CLEANING
9¢ a square foot. 384-6110.

RESIDENTIAL AND COMMERcial. The Blue Army 385-7755

Carpets and Linoleum

BEAVER HOME CENTRE
1581 Hillside 595-1225
ATTENTION HOME BUILDERS
200 sq. yds. of HAPPY AFFAIR. Saxony on Jute.
Reg. $13.95 sq. yd.
Special $7.95 sq. yd.

ANGELINE on heavy Urëthane back 13'1" wide. Sculptured plush 250 sq. yds.
Reg. $16.95 sq. yd.
Special $10.49 sq. yd.

Call Mal Connors
Home 479-1401
Store 595-1225 local 37

EDGAR and MINER
650 HILLSIDE 388-6208
Carpets and Custom Draperies
"A PROFESSIONAL APPROACH WITH GUARANTEED SERVICE"

HOURIGANS
CARPETS AND LINOS LTD.
FLOOR COVERING SPECIALISTS
715 PANDORA AVE. 386-2401

CARPETS AND LINO INstalled, reasonable rates, free estimates. Phone 384-1656.

EXPERIENCED INSTALLER, $1.75 yd. Master power wash. 384-6818.

Cement

READY-MIXED CONCRETE when you want it - we deliver on weekends. Smaller jobs a specialty. Personalized, friendly service. Phone 478-3522 (24 hrs) or 388-5464 pager 611, Small Load Cement Products Ltd, 2650 Nobhill Rd.

G AND R CONCRETE FINISHers, all type of concrete work. No job too small. 383-8985 after 4. 388-9820.

SIDEWALKS, DRIVEWAYS, retaining walls, reliable. Phone 652-1614 after 5 pm

Ceramic Tiling

381-6572
Ceramic Tile - Quarry Tile. Bathroom renovations. Competitive prices. Guaranteed Workmanship.

Cleanup Service

4 BROTHERS
ALL AREA — 479-6112
FREE ESTIMATES ANYTIME
NO CHARGE AND UP
Yard, Basement, Garage, Etc.
Hauling and Bobcat Service.

Instant Service
No waiting, scrap cars & trucks hauled free, day or night. Also yard and basement cleanups, big or small. Cheap rates, 478-2397.

TWO MEN
With dump truck and pick-up, will haul and clean yards, basements, etc. Very reasonable. 478-2397

OAK BAY CLEANUP SERVICE Yards, basements, garages. Reasonable rates. 598-2327, 592-2932

REASONABLE CLEANUP. Yards, basements, etc. also hauling, free estimates. 479-5823, 656-5671.

VACUUMING HOUSES, HALLS, walls washed, yead cleanup, garden cleanup, rubbish hauled, large truck, 479-4067 after 6.

TWO MEN WITH TRUCK, DO any odd job, clean garbage, yard, basement, paint, etc. Very reasonable. 479-8531.

CLEANUP MAN AND EMPTY truck looking for work, reasonable. 385-7965.

CLEAN-UP YARDS, COMPOSTS and basements, prompt service, reasonable rates, 383-1866.

COMPLETE YARD CLEANING, basement, trees, fencing, painting etc. Call 382-4094.

SMALL MAINTENANCE AND clean-up jobs done. Phone: 595-5686 anytime.

MAN WITH TRUCK WILL HAUL or move. Very reasonable. 592-6945.

HAULING AND CLEANUPS. Basement, yard, compost. Free estimates. Eugene's, 383-3528.

HAVE TOOLS WILL TRAVEL. Your garden in a scrabble? Just call Will Travel. 385-8611.

CLEANUPS, BASEMENTS, attics, yards, composts, and junk hauling. 658-5406.

REASONABLE HAULING AND cleanup, 656-4996.

WILL PICKUP ANYTHING BIG or small call Paul, 478-6832.

COMPOST AND GARBAGE hauling. 385-8611.

Contractors

WHEATON CONSTRUCTION LTD.
General Contractors
Building Consultants
385-5702

FARMER CONSTRUCTION
Design — Renovations
388-5121

T.&C. BUILDERS LTD.
Framing
385-5293 385-8587

ISLAND FRAMING
Residential and commercial framing, custom homes. 652-3572

JONES BROTHERS
Custom homes, frame specialists, good prices, 656-2164, 656-3460.

ADDITIONS/RENOVATIONS, one man - all trades. R. Kirkpatrick, General Codntractor, 478-1560.

MOORE & MOORE CONSTRUCtion. Contracting, framing, finishing. Experienced quality builders. Renovations. Custom homes our speciality. 386-8584 evenings.

SITE CONSTRUCTION, COMplete house building, renovations, sundecks, etc. 384-0764, 388-5464 pager 641.

ELK-SIDE BUILDERS LTD
Contract framing and siding
478-7042

Delivery

24 HOURS AROUND THE clock, we aim to please. Just call us, 385-8611.

CALL JOHN
Light deliveries, 479-3232

Draperies

HOURIGAN'S
Floor Covering Specialists
CUSTOM DRAPERIES
—Bedspreads—
PROMPT IN-HOME SERVICE
715 PANDORA AVE. 386-2401

Dressmaking

DRESSMAKING-TAILORING
Alterations
Brenda 478-9953

GENERAL SEWING, CHILdrens, mens. Wedding dresses a specialty. Phone 592-9319.

Drywall

RELIABLE DRYWALL. SPEcializing in all aspects of drywall. Spraytex and custom finishing. No job too small. 383-5129, 479-6096.

"SPRAYMAN"
Specializing in all types of texture ceilings and wall, satisfaction guaranteed. 652-3601.

LOWEST PRICES
All phases of drywall. Available immediately. 383-5439.

NEED HELP? BOARDING, taping, texturing. Small jobs preferred. 595-1950

FOR SUPERB JOB AT REAsonable rates. 652-5752

Electrical Contractors

R G HELLER ELECTRIC
New or rewiring. Residential, small commercial and industrial. Reasonable rates by hour or contract. 478-4032 if no answer 385-5335.

OLDER HOMES REWIRED — NO down payment. We finance at bank rates with approved credit.
EDDY'S ELECTRIC—385-7666

LICENSED ELECTRICIAN will do new wiring, rewiring, stove repairs, 479-9765.

LANGFORD-SOOKE AREA. Need an electrician? Call Keith evenings, 642-5173

WIRING JOBS, SERVICE calls at prices you can afford. 656-5294.

ELECTRICIAN, FREE ESTImates. Call Bernie 386-1094.

DO YOU HAVE SMALL ELECtrical wiring jobs? No one is interested? Please call evenings, 652-5809.

Excavating

MANSELL BOBCAT SERVICE. Weekend specialists. Call 478-9458, 478-2570, for leveling, backfilling, septic fields, post holes, sand, gravel or topsoil supplied, spread, leveled. Basements dug, landscaping and rockwork.

RUBBER TIRE BACKHOE OR 450 Cat with Backhoe available for excavation, ditching and clearing. Low rates. Call anytime. Jim Rose, 384-8075, Pager 946.

The Blue Army
385-7755

ROBERTSON'S EXCAVATING Track machine with backhoe. Roads, basements, backfilling. 595-8530.

4 BROTHERS
ALL AREAS — 479-6112
FREE ESTIMATES ANYTIME
Leveling, backfilling, Bobcat service, backhoe, trucks, tractors, rototilling. Topsoil, gravel, etc.

Fencing

ISLAND CHAIN LINK
Fencing in wire or wood
Small jobs a specialty
477-0332.

EUROPEAN CRAFTSMAN, ALL types of fencing and repairs. Guaranteed work. Gordon Head, 721-3759.

FENCE BUILDING, REASONable rates, guaranteed workmanship, wood or chain link. 384-0764, 388-5464 pager 641.

CUSTOM SPLIT CEDAR FENCing material, posts, rails, pickets. 642-5972.

Flooring and Sanding

M & M FLOOR
COMPLETE FLOOR CENTRE
Hardwood, Carpets and Linos
532 William St., 384-0343
Nights: Al, 386-3078
Mike, 652-4308

Furniture Refinishing

FURNITURE REFINISHING
And repairing. Quality work, free pickup and delivery, 382-3266.

FURNITURE STRIPPING done by hand. Reasonable rates. Call: 384-8532.

Gardening

4 BROTHERS
479-6112 ALL AREAS
FREE ESTIMATES ANYTIME
ROTOTILLING, hand tillers to tractors, 24" wide to 5'.
GENERAL yard cleanups, grass cutting, edging, trimming, beds, etc. regular maintenance.
NEW LAWN preparations, older lawns repaired, landscaping.
BOBCAT SERVICE, LEVELING, SPREADING, DIGGING UNDERBRUSH ETC.
HAULING topsoil, stone, gravel, bark mulch, etc. Small or large quantity.
TRACTOR service, grass, brush.
HARD WORKING manual labourers for odd jobs. 479-6112
RESIDENTIAL, COMMERCIAL

QUALITY LANDSCAPING LTD. Pruning, gardening, maintenance and cleanup. New lawn preparation, power raking. Monthly rates, 30 years experience. Reasonable prices, free estimates. 478-1684, 478-4216.

RELIABLE GARDENER, pruning and trimming, evergreens, shrubs and hedges. Weeding and garden cleanup, chainsaw work, full maintenance. 478-6781

SPRAY NOW!
For leather jackets, lawn moths, dandelions, broad leaf weeds, aphids, loopers, caterpillars, all garden pests. Complete lawn and tree service. Green Thumb. 595-0104

EARTH-WORTHY GARDEN and lawn service. Yard maintenance, planting, pruning, free estimates, competitive rates. Call 656-4158 before noon or after 6 Mon-Fri.

HARVEYS GARDEN SERVICE Experienced Chinese Gardener. Pruning, spraying, rotovating, new lawn, power raking, aerating. Garden design, redesign. 384-8621, 479-7078

CLEANUP
Clean up, pruning, etc. Gardening year round by contract, G. Barta, 474-2680, 474-2049.

EXPERIENCED GARDENER maintenance man formally working at large estate, looking for work, references available. 478-3813.

CREATIVE LANDSCAPING
Dutch horticultural background. 477-7882 or 479-8506.

TREES PRUNED, LIMBED, ornamentals, hedges trimmed, large or small. 383-8363.

JENNINGS GARDENING COMplete garden service, commercial and residential. 477-9869

Glass and Glazing

MAYFAIR GLASS LTD
RESIDENTIAL - COMMERCIAL
INSULATING GLASS
REPAIRS - CONVERSIONS
384-8721

THERMO - STORMS
Wood to aluminium. Change with Ever-Brite. 658-8817, 384-1423.

Gutter Cleaning and Repairs

G.R. STEWART HOME IMprovements Ltd. 5" continuous gutter. Wooden gutters refurbished. 479-7086.

5" CONTINUOUS GUTTERS, special contractor rates. IRWIN INDUSTRIES, 382-5154. Free est.

Handymen

SMALL HOUSE REPAIRS. Stone, Brick, Concrete, etc. Gardening, Planting, Pruning — Reliable English workman. Reasonable, 382-1382.

Hauling

FAST RELIABLE HAULING and cleanups, trees removed. Call for free estimates, 721-3355 or 477-5408 anytime, Victoria.

4 BROTHERS
Pickups, dump trucks, topsoil, sand, gravel, stone, fill, bark, mulch, etc. Bobcat service. Cleanups, Estimates. All areas. 479-6112.

DON'S HAULING, CLEAN junk, garbage and basements, after 4pm. 478-7663.

QUICK SERVICE, HAULING, junk, cleanup, etc. Call Fong, 479-7078, 384-8621.

RELIABLE HAULING, CLEANup and carpentry work. $10 hour. Call after 4:30 383-2510

¾-3 TON DUMP. CLEANUPS, Commercial and Residential. Anytime 385-7965.

SMALL HAULING JOBS. $18 per hour. Sand, gravel, topsoil, garbage, etc. Eugene 383-3528.

Home Improvements

CANTERBURY DECORATING Renovations and improvements. Complete decorating service. 479-3541.

UNLIMITED SKILLS
384-7071
REFERRAL SERVICE

SOMERSBY
Manufacturers of custom millwork wood windows, frames and doors. Finished lumber and mouldings, sanding and resawing. Summer Hours: Weekdays 7:30-5:00, Saturdays 9-12.
Cr. Hillside and Bridge 388-6645

The Blue Army
385-7755

CUSTOM KITCHENS DEsigned and built. All work guaranteed. 474-1693

NO JOB TOO BIG OR TOO small. For free estimates, give us a call. 382-5412.

Janitor Service

YOU MOVE, WE'LL CLEAN. Commercial, residential, reasonable. Insured. Bonded. 386-7490.

SNOWHITE JANITOR SERvice. Specializing in offices and apartments. Call 478-8793.

Landscaping

4 BROTHERS
FREE ESTIMATES ANYTIME
Landscaping, new lawn preparation, rototilling, leveling, hauling, topsoil. Stone, mulch, etc. Trees. Shrubs. Bobcat Service 479-6112.

New Lawn Specialty
Beautiful Gardens
Plus all phases of landscape design. 14 years experience. Tractor service. Free estimates. Call 595-2500.

Barker Landscaping
Lawn specialists, natural stone work, slate, general layout and design. Ideas, sketchings, complete garden maintenance. Free estimates. 595-8323.

SAANICH LANDSCAPING
Complete landscaping, lawns, stone walls, fireplaces, patios, driveways, sidewalks. Free estimates. Lowest price. Call day or night, 479-6490.

HARVEYS LANDSCAPING
Experienced Chinese Landscaper. New lawns specialty, designing, redesigning, Commercial, residential. 384-8621, 479-7078

CREATIVE LANDSCAPING
Designing and redesigning. Artistic layouts. Free estimates. Dutch Horticultural background. 477-7882 or 479-8506.

NEW LAWNS, PATIOS, fences, chainsaw work, all phases of gardening, full maintenance, commercial and residential. 478-6781

SCOTIA LANDSCAPING
Rock retaining walls and workmanship. Free estimates, 10 year experience. Jose Tavares. 385-4874

QUALITY LANDSCAPING LTD. 30 years experience, all phases, low prices, free estimates. 478-1684, 478-4216.

PORTUGESE LANDSCAPING. Stone work, rock walls, fireplaces and landscaping. Free estimates. Reasonable prices. 595-5439

Lawnmower Service

REPAIRS TO ALL LAWNmowers, key-cutting and sharpening service. Phone Midget Industries Ltd, 381-5414.

LAWN MOWER SHARPENING at your home. Reels, $18, rotary, $6. 7-9am, 382-8750.

Masonry

TONY'S MASONRY SPECIAlized in rockwork, facing, fireplaces, retaining walls. Reasonable rates. 385-8235.

M.C. MASONARY. BIG OR small, brick or block, fireplaces, faces, vancer and repair. 598-1618.

25 YEARS' EXPERIENCE, ALL types brickwork, phone Doug anytime, 479-5975.

QUALITY BRICK AND STONE work. Specializing in facings, retaining walls and patios. Jobs guaranteed. For free estimates call 386-6639 or 652-4353.

ALL TYPES OF STONEWORK, fireplaces and retaining walls, phone 386-0731.

TOP QUALITY WORK FROM experienced masoner. Call 388-6895.

Miscellaneous Service

GOING ON VACATION? LET US care for your home or pets. Reasonable rates. Responsible service. Reply to "Home and Pet Minders", Victoria Press Box 424

SAWYER SHARPEN SCISSORS
840 Fort St. 388-6228

RECONDITIONED BURGLAR alarms installed on your premises from $325. 388-9211.

Moving

DRUM CARTAGE
The moving specialists. Pianos, antiques, heavyweights. Storage facilities, packing and crating. Reasonable rates, free estimates. Call 383-9861 and save $$$

ECONO 22' VAN AND PROPER equipment to reliable, careful, courteous professional men, $20 per hour. We need your work. Best price 388-9155

NEED A TRUCK? NO MOVE too small. Very low rates. Insured. Phone M&M Cartage, after 4 pm, 656-3651, 386-3652.

FRANK'S MOVING & STORAGE Moving and pickup and delivery service. Also packing and crating available. Small truck $16 an hour, large truck $20 an hour. 382-5275, evening calls 382-2730.

WOODY'S MOVING, HAULING, pickup and delivery. $9.50 hourly for man and truck, 595-5650

NO MOVE TOO SMALL. CALL for free estimates, 721-3355 or 477-5408 anytime, Victoria.

MOVES AND DELIVERIES. Experienced, efficient, insured. Eugene's, 383-3528.

MOVE AND DELIVERY. Truck, trailer. Experienced. Low rates. Call 384-8591.

LIGHT DELIVERY SERVICE, $8 a call. 592-7068.

SAVE SAVE SAVE. DON'T delay, call Gerry today. 385-8611.

Painters and Decorators

CLARK AND PATTISON PAINTING CONTRACTORS LTD.
Specializing in sand blasting, spray painting, wall coverings and special coatings.
"We Cover The Island"
Victoria 384-8831 384-0443
Nanaimo 754-9321
Courtenay 336-2296

OLD TIME PAINTING SERVICES
Professional Painter and Decorator, personalized services, interior, exterior, colour consultant. Mr R. A. Dysart, 658-8047, 479-7533.

15 YEARS PAINTING AND renovations. For free estimate. 478-4859.

18 YEARS EXPERIENCE
Free estimates, guarantee job. 598-8240.

SEMI RETIRED PAINTER, clean tradesman, equipped, 477-2555.

DHARMA PAINTING. RELIable and experienced. Free estimates. Call David: 384-6297.

JOURNEYMAN PAINTER, HAS own tools, will work by hour or contract. 478-3167.

SEMI-RETIRED. QUALITY work. Albert Roberts, 388-5651.

WESTERN TEX-COATING LTD
All types of painting and repairs
Excellent rates
All work guaranteed
Victoria 595-1233

IF QUALITY AS WELL AS price is important. Call Specialty Painting at 595-4424 for a painting estimate. Fully QUALIFIED with solid REFERENCES!!!

TARTAN PAINTING AND DEcorating, Old Country tradesman, special rates for Old Age Pensioners. Free estimates. 386-7182.

GARRETT
PAINTING/PAPERHANGING
Immediate & Friendly Service
Quality at reasonable rates
Free estimates 478-0992.

EXPERIENCED ENGLISH painters. Quality painting and decorating. Interior, exterior. Reasonable rates. Phone Mike or Joe 598-1794, 382-8123.

CANTERBURY DECORATING Residential and Commercial painting, vinyl hanging, spray painting, free estimates. 479-3541.

W.E. FERRIDAY PAINTING, interior and exterior by experienced tradesman. No job too small, reasonable rates. 384-1513 days, 477-2843 evenings.

PAPERHANGING A SPEcialty. 30-years experience painting interiors and exteriors. No job too small. Free estimates. After 5 pm, 479-9401.

PAINTING AND DECORATING, reasonable rates, satisfaction guaranteed. Terms. 595-4905, 479-2473.

B.M.B. PAINTING LTD
Residential and Commercial, Interior and Exterior. Reasonable rates. 642-4522 after 4.

EAVES, TRIM NEED PAINTing? Careful workmanship. Reasonable. Sam Burrowes, 385-2820, Harold Simpson, 386-7097.

SILVER BARRON DECORATing, exterior specialists, reasonable prices, guaranteed work. 598-4994.

EXP. ENGLISH PAINTER
Int. and Ext. 30 yrs. exp.
Paperhanging, Minor Repairs
Free Estimates 478-1810.

INTERIOR AND EXTERIOR painting. D-mossing roofs, cleaning gutters, reasonable rates. 478-9707

BLUNDELL PAINTING. INterior/exterior, paper hanging, textured ceilings. Free estimates, 479-8090.

OLD AGE PENSIONERS PREferred. Residential house painting. Yellow pages or Garth Glover Painting, 385-6422.

SEMI RETIRED, INTERIOR and exterior painting, minor repairs, reasonable rates, free estimates. Days, 382-9925. Evenings, 386-2392.

RED RAIN ENTERPRISES
"Satisfaction guaranteed". Quality painting and decorating. Low rates. Robert 384-5948 evenings.

INTERIOR/EXTERIOR PAINTing and repairs. Reasonable rates. Free estimate. 382-9135.

MATURE STUDENTS
Experienced Painters
Free est. 385-4116 (evenings)

GET THE BEST FOR YOUR PAINTING DOLLAR
Interior & exterior & paper. 20 years experience. For estimate phone 385-2855.

FOR QUALITY WORK INterior and exterior. Call 478-1254.

Paving

DRIVEWAYS, PARKING LOTS, tennis courts, subdivisions and patching. Free estimates. No obligation.
O.K. Paving Co. Ltd.
2840 Nanaimo St. 386-3414

Plasterers

FRIEDRICH PLASTERING and stucco. Patching specialists, older homes stuccoed. 656-2064.

COLEMAN PLASTERING
Quality lath and stucco. 478-9976.

STUCCO REPAIRS, LATHING, drywall taping, no job too small. 477-9498.

PLASTERING, STUCCO, REpairs, reasonable, 479-4779.

STUCCOING, PLASTERING and drywall. Jimmy's Plastering, 478-1118. Evening calls welcome.

Plumbing and Heating

NEED A QUALIFIED, REPUtable, honest tradesman plumber? G. Cooper Plumbing and Heating. New, renovate, service, gas. 382-8644 24 hours.

JOURNEYMAN PLUMBER, experienced repairs, renovations, and new installations. Anytime 479-6817.

JIM MCGREGOR REPAIRS and alterations, apartment maintenance, OAP discounts. Guaranteed. 385-9239, 384-5320.

REASONABLE RATE PLUMBer, 24 hour service. Free estimates, 477-5742.

D & S PLUMBING SERVICE, alterations and repairs. Reasonable. 478-0965.

REPAIRS AND RENOVATIONS, 20 years experience, low rates, 24 hour service. 652-5813.

DAVID'S PLUMBING
Hot water tanks, drain cleaning, general repairs. 386-8881

PLUMBER, FREE ESTIMATES
479-1212

Refrigeration and Air Conditioning

BURNETT REFRIGERATION. Fridges and freezers serviced in your home. 382-4134 (24 hrs)

Roofing and Siding

T-LOK SOLID VINYL SIDING, 40-year Canadian guarantee, Good Housekeeping Seal, 5-year workmanship guarantee. 386-1934.

IRWIN INDUSTRIES. Solid vinyl siding, soffit 5" continuous gutters. Free estimates. 382-5154

PARKER JOHNSTON LTD.
1855 BLANSHARD. 382-9181
"Roofing Victoria Since 1935"

QUALITY ROOFING AND REpairs at reasonable prices. 721-3355 or 477-5408.

TAR AND GRAVEL AND ALL other types of roofing and repairs. 382-5412.

Sundecks

duradek™
Vinyl sundeck floor covering for new and old decks. Free estimates. 478-0641.

Tailors

LEATHERWEAR ALTERAtions, repairs, remodelling, cleaning and dyeing. Elley's Leather Fashions. 738 Johnson, 383-7834

OAK BAY TAILORS
Tailoring, alterations, ladies and mens quality leather alterations.
1826 Oak Bay Ave. 598-4131

BRITISH CUSTOM TAILORS
1311 BLANSHARD 383-2632

Storm Windows

LOWEST PRICE QUALITY windows. Thermoglass, triple track. Call Enerheat 382-1224.

Tree Service

BIG WIND TREE SERVICE
low rates 388-6115

ISLAND TREE SERVICE. LOW rates, fully insured, dependable. 386-3047, anytime.

CEDARDALE TREE SERVICE
TOPPING
TRIMMING
REMOVALS
STUMP REMOVAL
SPRAYING
LAWN FERTILIZING AND WEED CONTROL.
FAST, COURTEOUS SERVICE BY PROFESSIONALS.
FREE ESTIMATES 385-9931

SPRAY NOW!
For leather jackets, lawn moths, dandelions, broad leaf weeds, aphids, loopers, caterpillars, all garden pests. Complete lawn and tree service. Green Thumb. 595-0104

SKIP'S TREE SERVICE
Fully insured
Professional work
479-5342

FALLING, LIMBING AND TOPping. Big or small jobs. Reasonable prices. Free estimates. Call anytime, 642-4112.

CUSTOM FALLING & TOPping. "Tree Specialists." Fully insured. 385-7013 anytime.

OLYMPIC TREE SERVICE Topping, limbing, insured. 478-2850.

Upholstery

ACE UPHOLSTERY
477-0455
Quality workmanship. European craftsman. Free estimates.

Window Cleaners

JACK'S WINDOW CLEANING, residential and commercial, free estimates. Call 383-3481.

WINDOWS WASHED, AVERage house $12. 478-9461.

38 TRAVEL

GOING TO MAUI?
Papakea at Kaanapali Beach is a deluxe condominium, well situated on Maui's best beach. One bedroom units include full kitchen, washer and dryer. All units are ground floor and face the pool and ocean. Special rates of $30 US per day until September 30, then $45 US till December 15, and $70 US through till Easter 1980. For more information call 382-6160 days, or 382-7642 after 5 pm

MAUI—BEACH FRONT
DELUXE 2 BEDROOM, FULLY FURNISHED CONDOMINIUMS. PLENTY OF RECREATION AND MILES OF SANDY BEACH. OFF SEASON RATES NOW AVAILABLE. BOOK EARLY. 383-4124.

MAUI
Deluxe 2 bedroom fully furnished condominium located on a safe sandy beach.
OK Trucking Co Ltd, 386-3414

BARNACLE YACHT CHARters, wanted couple or up to three people for 1-4 weeks holiday in Gulf Islands with lady on 29' sailboat. Novices OK. $400 per week. 382-6633.

SAIL VICTORIA, GULF ISlands. $300 per week for up to 4 people on lovely 27' skippered boat July August. Free sailing lessons optional. 383-1058 after 6 pm.

HAWAII
Off-season rates, deluxe 2 BR condo. Best beach on Maui. 477-3039

HAWAII — $449
includes flights on Wardair, 14 nights, transfers, etc.
Western Canada Travel Service
729 Johnson 382-6160

HARRISON HOT SPRINGS. New, Furnished, 2 bedroom condo's for rent. Great rates: 1-206-324-5850. Eves and weekends, 1-206-282-2226.

MAUI 1 BEDROOM CONDOminium on the beach. 658-8880.

39 PERSONALS

CITY WATCHDOG RICHARDS Report #114. Congratulations go to Mason A. Sheldrick, Comptroller-Treasurer-Collector for the very informative pamphlet regarding 1979 property taxes for the City of Victoria, available when you pay your taxes before the June 29th deadline. Once again, Your City's Watchdog feels that if policemen were on footpatrol on the downtown streets, possibly they could have prevented $3,450 in damages which resulted in a motorist's six-block wrecking spree. If you wish further information regarding City matters, please phone 383-6259, C. Joe Richards, Your City's Watchdog, or write to PO Box 154. Seen-In-Passing: Approximately twenty policemen and firemen working for over 45 minutes to free a lady motorist pinned inside the wreckage of her car. Your City's Watchdog feels that to prevent any more serious accidents of this kind on the Death Alley section of Esquimalt Road between Dominion Road and Head Street that there should be large concrete highway dividers placed on the centre line for a six-month trial. Post Scripts: Many Thanks to Tony, ACE and BDC Couriers for receiving good service. Congratulations to Saanich Police becoming a community neighborhood police force.

INDEPENDENT ORGANIZED male mid forties. 6' tall dark, new car and apartment. Wishes to meet sincere, efficient slim lady 30-45, should be well dressed and be able to meet and converse at all levels. Enjoy sports and the outdoors. No children please. Reply to Victoria Press Box 456, include phone number.

LATE 40S, WIDOWER WITH teenage son, mature, home loving, enjoys outdoors, would like to meet mature, fun loving sensuous woman under 40, any nationality or race. Reply Victoria Press Box 449.

MALE, 43 YEARS, JUST DIvorced, looking for attractive female 35-45, for social outings, boating, sports events, weekends away and companionship. Particulars, snap if possible, to Victoria Press, Box 465.

ARE YOU CONCERNED WITH throwing away coupons which could be of use to someone else? If you are interested in exchanging grocery coupons on a monthly basis by mail, please write to Victoria Press Box 469.

SINGLE GENTLEMAN, EARLY 50's, wishes to meet, sincere, sensitive, intelligent, Scandinavian lady, early 40's for friendship, perhaps life partnership. Please send photo and phone number to Victoria Press Box 482.

ANYONE WITNESSING A SIdeswiping accident between a 1968 Blue Flatdeck truck and a maroon Mercedes on Interurban Road near Columbine Way on Thursday night, June 21st around 9 pm., please phone 479-3220.

RALPH WILLIAM HORTON, last known address, Edmonton, Alberta, or anyone knowing his whereabouts, please contact Victoria Press box 461 on a matter of urgent, personal concern.

LORIANNE MARIA HORTON, last known address Edmonton, Alta., or anyone knowing her whereabouts, please contact Victoria Press Box 463 on a matter of urgent, personal concern.

WIDOWER WISHES TO MEET single lady or widow for companionship and outings. Likes dancing and country life. Reply in confidence to P.O. Box 103, Cobble Hill BC, V0R 1L0.

PROFESSIONAL SINGLE woman, 40's, same for friendship and social outings. Please write with phone number to Victoria Press Box 395.

SINGLE GENTLEMAN, EARLY 50s, secure, considerate, sincere and sometimes lonely— looking for lady companion, Victoria Press, Box 460.

39 PERSONALS

70 YEAR OLD PENSIONER IN perfect health wishes to meet lady partner to share clear title home. P.O. Box 7086, Depot D, Victoria, B.C.

LONELY, DISTRESSED, DISCOURAGED? For assurance-encouragement, Dial A Prayer. 595-3635.

WANTED 2 GIRLS 18-25 FREE to go to Yukon and drive car back, will have use of car until September. 479-3240 Ron.

ETI CONTACT GROUP INFO AT ETICG, Box 268, Union Bay, B.C. V0R3B0.

LADY, 50S, WOULD LIKE TO meet same interested in a 2-week holiday in Hawaii. Victoria Press, Box 478.

I MARK STUPPLE WILL NOT be responsible for any debts incurred in my name as of June 22, 1979.

WHO CARES IF YOU ARE pregnant? Birthright does. Phone 384-1431.

FREE FOR THE ASKING - A listener who cares. Call NEED Crisis Line at 386-6323 - anytime.

ELAINE, PLEASE SEND CORRECT phone number. Victoria Press Box 328.

DESIRE LESSONS IN FANCY Knot Tying. Work trade? Richard 384-5112.

40 BUSINESS PERSONALS

LONELY ???
and fed up with the "Plastic" type of people you've been meeting? Then take the first step to social happiness by calling us now!
PERSONALIZED DATING SERVICE
382-5122 382-4434
Serving Victoria and the Island. (See our T.V. ad on Channel 12).

FASHION FOCUS
HAIR DESIGNERS LTD.
ANDRE, MICHAEL AND CHRIS are offering advanced classes in the newest cutting techniques. For further information, please call 385-3641.

MRS. DONNA
Psychic reader and advisor. There is no problem so great that she can't solve. For appointment call 386-6719.

FLY SCREENS, WE QUOTE and fit easily, removable quick service old established also Patio Screen doors. H. Duncan, 385-4258.

LEARN ORIENTAL SHIATZU/Acupressure massage. Course starts, June 29, 7 pm, Holyrood House. More information 386-7767 Sol.

HYPNOSIS
Weight control, smoking, personal problems, stress. Call 382-4092 for appt.

ROAN SOUND PRODUCTION. Tape Duplication, Recording Services, Weddings, meetings, etc. 384-6110.

DUPLICATING: NEWS LETTERS, meeting notices, programs, tickets, also typed and mailed. Electronic stencils cut. 477-2452

CARD READING IN DEPTH
Seventh Year 652-1765

MRS. PAYN-JONES, TRANCE medium, questions answered. 386-3603

PROFESSIONAL TYPING AND secretarial services. Prompt and efficient. Phone 384-4782.

FREE PLANTS AND WICKER! Have a Plant Party 658-1131, 478-8054.

CONVERSATIONS UNLIMITED Confidential appointment. Some Escorting. 479-0097.

LONELY? WRITE EMILY Quest Friendship Bureau. Confidential. PO Box 5220, Victoria.

FIRST-CLASS TYPING INcluding manuscripts, resumes, etc. Phone for quote. 383-3719.

FOOT TREATMENT. PHONE Monika at 592-1115 or 478-1245.

TELEPHONE MESSAGE
Relay Service. $15 a month. Phone 384-7071

42 EDUCATION

B.C. CERTIFIED ELEMENTARY teacher now accepting interviews for tutoring in all subjects. Special problem students welcome. 595-4764 between 9 am and 3 pm only.

THE RENNAISSANCE SCHOOL has a number of openings, grades 1-6, full curiculum program, with emphasis on basic skills and speaking abilities. For interview phone 382-2532.

"EARLY START". SUMMER program for beginning grade 1, emphasis on Phonics, reading, arithmetic, July 16th-August 10, time 9-2 pm. 382-2532.

TUTORING— PROFESSIONAL help by experienced teacher. French, math, new and old methods. 598-2331.

PRIVATE TUTORING BY PROfessional English Teacher, all ages and levels. Phone 381-6381.

60 FUEL

STUDENT WITH SEASONED alder for sale. Split and delivered, $60 per cord. 479-5735.

SPLIT ALDER, $35 PER CORD, pick-up yourself in Lake Cowichan. 749-3189, 749-3000.

ALDER AND/OR FIR FIREwood, $45. 642-3676.

FIREWOOD DELIVERED, $45 per cord. 478-2329.

63 TIMBER

TIMBER WANTED
Standing or felled
Top Prices Paid
385-7013
GLACIER LOGGING LTD.
"The Professionals"

WANTED TIMBER
FELLED, BUCKED or STANDING
Fir, Cedar or Hemlock
Ideal Sawmill Ltd. 385-0441

FARMERS, LAND OWNERS, developers. Timber wanted, cash or stumpage, elect or contract logging. Skidders (2), loader truck and crew available immediately. Contact S.T.S. Logging Ltd. 743-2408, Art.

65 BUILDING SUPPLIES

JUBILEE BUILDING SUPPLIES Ltd.
Try Us For Price On The Following
Insulation
Drywall
Stucco Wire
Duroid Roofing
Permax
Polythene
Jenn-Air
Merit Kit Cabinets
(Opposite Town & Country Next to MacDonald's Bakery)
574 CULDUTHEL RD. 388-5412

EXCELLENT SHAKES
Good supply of 18" Barn Shakes, $48 per square. Delivery available. 652-4368.

ANGLE IRON SHED FRAMES, Three, 20'6"x12'x11" high. One 30'x11½'x10'4", suitable for wood or ... $500 each. 384-4161.

65 BUILDING SUPPLIES

HOME LUMBER & Building Supplies
470 Ardersier Rd
385-8711

Doors — Doors
Embossed Walnut
No. 1 Select H/C
Prefinished 1⅜" thick x 6'8" High
2'0"-2'4"-2'6", 2'8"-2'10"-3'0"
C/W Prefinished Edges
All Sizes Only $14.95

Pre Hung Units
Above units available prehung c/w 2 sets emb. casing and emb. jamb. Set Ready to Install. Only $41.50

Louvered Bifolds
#1 Select Mahogany c/w hardware

	½ Louver	Full Louver
2668	$38	$34
5068	$74	$65

Duroid Shingles
210 wt. No. 1 Asphalt self seal. All colours in stock, per bundle. $8.95

INSULATION
FIBREGLASS
PRICE PER 1,000 sq.ft.
R12—4" $145
R20—6" $255
R28—8" $345

GYPROC
Price per 1,000 Sq. Ft.
½" GYPROC $115
⅝" FIRESTOP $155
STUCCO WIRE $32.95
PERMAX $5.95

PLYWOOD
D UNSANDED
4x8—⅜" 6.50
4x8—⅝" 10.50
4x8—¾" 12.95

SANDED
FACTORY
4x8—¼" 7.95
4x8—⅜" 10.95
4x8—¾" $16.95

LUMBER
STD. & BTR. FIR
2x4—92¼ Pet stud $290
2x6—92¼ Pet stud $290

STD & BTR. HEM.
2x4—92⅝ Pet stud $255
2x6—92¼ Pet stud $255

Deliveries made anywhere on Vancouver Island and Gulf Islands. Before you buy compare our prices. For quality, service and guaranteed savings, phone:

386-3374, 385-8711

Butler Brothers Supplies
2046 Keating X-Road
652-1121

½" GYPROC
4x8 sheets at only $4. ea.
YARD SPECIALS
1x4-8' KD spruce 65¢ ea.
2x4-KD spruce studs 99¢ ea.
2x6-6' shorts 81¢ ea.
1x6 cedar bevel siding 16¢ per lin. ft.
4'x8' Corrugated Fiberglass Panels Greenhouse Grade — $15.00 each.
Patio blocks — screen blocks — fiberglass panels — Everything for your patio.
Check our everyday low prices.

NORSECRAFT HARDWOOD Industries Ltd.
383-4233
NOW IN STOCK
RED OAK
NORTH AMERICA
ALSO: Open Saturday All Day
541 David St. 383-4233

BOSSOM GLASS CO. LTD.
"OUR PRICES ARE LOWER"
382-3031 382-0222
SEALED UNITS
—Locally manufactured
—Custom sizes—7 Days service
OPEN SAT. 9:30-1:30

SAANICH LUMBER YARDS
Picket Fence 3 ft. high, 50 ft. long, choice of pickets $36.90
12'x20' Garage Roofing extra $420.00
8'x10' Greenhouse
6'x7'6" Garden shed $220.00
Work Bench materials $ 14.00
Pram Dinghy kit $ 57.00
5'x6' Compost box $ 11.50
3041 Douglas St. 385-2486

WE'VE GOT THE EDGE
On Sharp Jobs.
Saw Sales & Sharpening.
Specialists in Carbide
Saw Service
Exchange
Convenient Depots
CANDU SERVICE CENTRE
2825 Bridge 386-1122

ROUGH SAWN RED CEDAR, 4x4, 67¢ lineal ft. 2x4, 34¢ lineal ft. 2x6, 50¢ lineal ft. 2x8, 66¢ lineal ft. 2x10, 84¢ lineal ft. 2x12, $1 lineal ft. 642-5132 or 642-3520

SLUGGETT & BROWN JOINERY
Wood Windows, Doors, Frames
526 DISCOVERY ST. 382-3011

24" HAND SPLIT TAPER shakes. 477-4674.

70 MUSICAL INSTRUMENTS

ANNIVERSARY SALE
TILL JUNE 30
All amps 20% off.
Standard sheet music 50% off.
Roland EP 30
Reg. $1225. Sale $900
Roland RS 202
Reg. $1400. Sale $850
Drum sets, 5 pc.
Reg. $560. Sale $470
3 pc. Reg. $465. Sale $395
All guitars on sale.
HALL-FAIRFIELD MUSIC CENTRE LTD.
728 Fort St. 385-3307

FULL KEY ACCORDION, OPEN to offers, phone 595-7366.

70 MUSICAL INSTRUMENTS

REPAIRS
We have Vancouver Island's most complete repair facilities for brass and woodwinds.
NELSON'S MUSIC
1315 Government 385-9728

SPECIAL SALE
Farfisa suitcase organ $600
Aria 9 pc drum outfit $885
and many other bargains

Pamus
386-8475
CHARGEX—MASTERCHARGE
MUSICAL INSTRUMENTS
1108 Blanshard (at Fort) 386-8475

SUMMERTIME BLUES?
Not with prices like these:
Marshall 100w standard $550
Marshall 100s master $650
Marshall 45w combo $450
Hiwatt 50w combo $750
Fender Vibrolux $300
Fender Precision $500
Shure PE588 mics $75
Classical Guitars $52.50
SOFT SOUNDS
THE GUITAR SHOP
535 YATES ST. 381-5814

$28.00
Per month will put a piano in your home on our RENT TO OWN plan from
Gleeson Music City
HOME OF HAMMOND ORGAN
714 FORT 388-9632

CASTLE MUSIC
1965 Les Paul custom original w/case, $575; Univox stage echo, $150; Rhodes Jamus pre-amp and 100 watt amp, $750; travis bean bass, $1290; lots of Roland, Vocorder, Promars, MP 600. Great savings on all new and used equipment.
477-7625

NEW PIANOS BY LESAGE, MASON, AND RISCH, $1895 AND UP. TRADE THAT UNUSED COLOUR TV, BICYCLE, FRIDGE, TAPE RECORDER OR ANY HOUSEHOLD EFFECTS OF GOOD QUALITY ON THESE SUPERB PIANOS.
PORTER MUSIC
775 CALEDONIA 382-9542

EATON'S
CASH FOR USED PIANOS
PHONE 382-7141
LOCAL 230

THE CONN STARBRITE organ is easy to play on your very first day. Automatic rythmn set the tempo, you add the melody. Try it for only $1995. at SOUND OF MUSIC LTD., 1517 Quadra. 383-0239.

RICHARD DENZIL
PIANO TUNER—TECHNICIAN
Regulation, repairing, rebuilding.
388-9295

TOP OF THE LINE HAMMOND organ with storage bench and books. Too many features to list, closest offer to $2195. Please call 479-4490 after 5 pm.

1 DOUBLE BASS SET OF FIbesdrums, all custom made. Oversized toms, finish-antique copper. A truly beautiful set. Must sell, asking $1200. 656-6101.

MANN BASS WITH CASE, cord, $125. Six string electric with cord and extras, $100. Speaker cabinet for two 15's, $40. 592-9312.

HAMMOND ORGAN WITH bench, like new, used only six months. Closest offer to $1200. 595-0787.

MUST SELL MARTIN D-28 GUItar with hardshell case, excellent condition and tone. $950 OBO. 382-3396.

VIOLIN, SALVADOR DI DURro, $275. 384-2695.

McMUSIC IN HATLEY PARK
2244 Sooke Road 478-4622
Mon.-Fri. 10-7, Sat. 9-6

TWO 15" ELECTRO VOICE SRO bass speakers in Sound Source Enclosure. $200. 386-3335.

ANTIQUE 120 YEAR OLD piano, $650 or best offer. 479-7747.

SUNN CONCERT BASS AMPLIfier, 200 watts RMS. $400. 385-9417

TAMA 5 DRUM SET, ZILDJIAN cymbals, throne, Titan hardware, $1200 or best offer 386-7519 after 6.

OLD ROSEWOOD PIANO WITH steel harp, good condition, $800. 474-2535

GALANTI X300 DELUXE organ, like new, $800 or offers. 385-3665.

CUSTOMIZED FENDER TELEcaster guitar. Daytime 381-5814, 478-8914 after 6.

OLD SCHREIBER PIANO, very good condition for $800. Call after 4, 595-0427.

CHECK OUR GUARANTEE
CASCADE ORGAN and PIANO
In Hillside Mall 595-4124

FINE PIANO TUNING AND APpraisals. Phone Alan Lehmann, 478-7862.

BABY GRAND PIANO FOR sale. Mahogany cabinet and bench. 479-9882.

3 PIECE DRUM SET WITH cymbols, good condition, $250. 477-2610.

FENDER BASSMAN PIGGYback amp and speakers, Hoffner fiddle bass, $650. 384-6666.

IBANEZ BANJO, EARLY model, just overhauled. Best offer. 384-7396

QUALITY BABY GRAND piano for sale. Call 479-9222

WANTED: REASONABLY good violin for senior citizen. 479-1085.

PRE-CBS FENDER BASSMAN head and Bandmaster cabinet. Best offer 595-8954.

GIBSON LES PAUL COPY, $275 or best offer. Phone 477-5584.

HEINTZMAN TRANSPOSING piano for sale. Phone 385-6391.

TWO GBX BASS AMPS AND pre-amp. After 4 pm: 595-2970.

WURLITZER SUPER SPRITE. Two key boards. Phone 384-2270.

OLDER PIANO. NEEDS WORK. $350. 656-4836 evenings.

71 MUSIC TEACHERS

THE MUSICMETHOD (FORmerly Scott School of Music) now registering for Fall. Piano, organ, accordion, guitar. Popular and classical. Traditional and Gospel Stylings. Improvisation. Suzuki and Music readiness, age 3 up. Call Colleen: 382-8244, 384-4623.

77 MOTORCYCLES

SUMMER MACHINE! 1977 Honda XL350, 7043 miles, two helmuts, gloves. $1,000. 598-5398 after 4:30.

1975 JAWA 350CC, WINDshield, crash bar, 6,000 miles, 60 MPG, $500 or best offer. 478-9774.

77 MOTORCYCLES

NEW YAMAHA DEALS
77 RD 400's $1,399
78 YB 100's $729
78 DT 175 $1,199
78 TY 175 $1,199
78 TY 250 $1,459
78 SR 500 $1,899
78 XS 500 $1,999

79
YAMAHA DEALS
GTMX 80 MINI
$699
Including helmet, shields and freight and P.D.I. and riding instruction.

YZ 100
Bell Moto Star helmet included with purchase.

XS 400F DELUXE 400
With mags. $2,199 including freight and P.D.I., safety bar, carrier and backrest and riding instruction.

PLUS
Many other in store deals. We havel all models of
YAMAHA SPECIALS
650, 750, 1100 in all colours, and we're dealing on them now.
MULLINS MARINE
Your Yamaha Centre

NEW HONDA DEALS
Buy any new HONDA 400 T1, T2, or Custom and receive safety bar, carrier and backrest at no extra cost.
Buy any new HONDA TRAIL BIKE from 125cc and up and receive Bell R.T. Helmet at no extra cost.
Buy a new HONDA 650 and we will incude safety bar, carrier and backrest and a Bell R.T. Helmet.
SEE US NOW FOR YOUR NEW HONDA AT
MULLINS MARINE
921 Yates St. D-5245
382-1928 382-4515

HARLEYS ARE SELLING!
Join the Boys with the Macho bikes. See us for good deals at
BROOKLANDS Motorcycles
937 Fort 383-5926
DL6121

1977 HONDA 750 AUTOMATIC. Low mileage. Excellent condition. $1875. 474-1505.

'73 HONDA 500. EXCELLENT condition. Mechanically perfect. $1250 or best offer. 382-6970.

1973 SUZUKI 750, REBUILT ENgine, needs forks. Offers. Paul (382-4032,8-5), Home 598-2261.

1977 YAMAHA 650 XS, 2,600 kilometers. Offers or will trade for van. 642-4449.

BASSANI EXPANSION CHAMbers for RD 400 Yamaha, $175. 598-2087 before 4 pm.

TWO 1977 HONDA 50'S. BEST offer. 477-6397.

BSA WANTED 1968-71 650 RUNning, no major modifications, 383-6351 after 6.

1973 HONDA ST90, 1650 MILES, good condition, $325. Phone 477-2807 before 12 noon.

1978 GS750 SUZUKI, A-1 CONDItion, extras. Want to travel. 386-6057.

1974 SUZUKI 750. WILL TRADE for late model Comet or Mustang. Other offers welcome. 477-8667.

1976 650 YAMAHA, 12,000 MILES, excellent condition, asking $1650. Call 477-7739 or 386-0125.

HONDA MT250, 6,000 MILES, excellent shape, Bassani, $600, 385-4834.

1973 750 YAMAHA, EXCELLENT mechanical condition, offers, 384-1674.

1978 YAMAHA YZ125E, EXCELlent condition, hardly used. $925. 477-1534.

'78 XS 1100 YAMAHA. IMMACUlate. Warranty. Extras. $3600. 595-5327 after 6.

76 SUZUKI GT 500, 6000 MILES. Extras. A1 condition. $1500. 478-7063

100 YAMAHA ENDURO, 450 miles, excellent condition, $750. 478-3819.

1978 CB400. EXCELLENT CONdition. Extras. $1600, offers. 477-6145.

NEW SADDLE BAGS WORTH $200 for $150. New lowers for Windcutter Fairing. $75. 384-2334.

1979 YAMAHA XS400, 3000 KM, mag wheels, highway bar, 383-7889, after 6.

1962 HARLEY DAVIDSON, PANhead, chopped, show condition, 381-6323 or 388-6788.

1977 HONDA XL-125, LOW MILEage, economical, immaculate, $650, offers. 477-2060.

78 SUPERGLIDE FXE
excellent condition, 5000 klm. Accepting offers. 383-8062.

1976 HONDA CB 750F SUPERsport, excellent condition, $2100. 743-9355, Cobble Hill.

1978 HONDA CB400A, ALL extras, 4200 km, $1700 firm. 383-0281 after 6 pm.

77 YAMAHA DT100 $600, O.B.O. 749-3000. After 5, Reid.

1976 YAMAHA 650, 6536 MILES, asking $1500. 479-5089.

1974 HONDA TL-125, REBUILT engine, new tires. 385-1729.

1966 BMW, R69S, FULLY REstored. Phone 384-0292.

HONDA SL125 LIKE NEW, LOW mileage, best offer, 592-0606.

750 HONDA 4, 17,000 MILES, very good condition. 386-9607.

1977 YAMAHA DT-400 ENDURO, 10,000 kms. $1100. 478-8874.

1977 HONDA XL350. AS NEW, 2000 miles. $1100. 595-6894

WANTED 80 IN GOOD CONDItion. Call 477-3809 ask for Rob.

GO CART, 9 HP, $150 OR CLOSest offer. 382-6084

'74 HARLEY-DAVIDSON Z90, low mileage, $375. 478-0010.

125 HONDA, 800 MILES, NEEDS battery. $500. 477-9654.

77 SUZUKI GS 400, LOW MILEage. $1300. 386-0403

79 HONDA HAWK (400), LOW mileage, $1900. 652-3838

77 MOTORCYCLES

USED BIKES
ROAD
79 CBX $4,495
★79 HONDA CM400 $2,095
★78 HARLEY FXE $5,395
★78 YAMAHA XS1100 $4,995
★78 HONDA GL1000 $3,595
★78 HONDA CB750 $2,695
78 HONDA CX500 $2,395
★78 HONDA CB400 $1,695
★78 YAMAHA XS400 $1,695
★78 HONDA CM185 $1,295
★78 HONDA CM185 $1,295
77 KAW KZ1000 $2,795
★77 KAW KZ650 $2,295
77 HONDA CB550F $1,795
★77 YAM XS650 $1,795
★77 YAM XS500 $1,695
★77 SUZ GS400 $1,595
77 YAM RD400 $1,295
77 KAW KZ400 $1,295
★76 YAM XS750 $2,695
★75 HON CB750 $2,095
75 HON CB360 $1,095
★74 HON CB550 $1,795
★73 HARLEY SPORTSTER $2,995

TRAIL
78 YAM IT250 $1,199
77 HONDA XL350 $1,399
77 YAM IT175 $899
77 YAM DT125 $899
77 YAM YZ100 $699
75 YAM MX80 $399
74 MONTESSA 250T $799
73 HODAKA 125 $499

MOPEDS
78 HONDA NC50 $379
78 HONDA NC50 $349
76 HONDA PC50 $349
75 MOBYLETTE $239

★ Denotes extra equipment

PLUS OTHERS NOT LISTED
SEE US NOW AT
MULLINS MARINE
921 Yates St. D-5245
382-1928 382-4515

HARLEY DAVIDSON
HUGGER
In stock now
$4,995
SPECIAL
LOWRIDER
Sportster XLS
Reg. $5,895
SPECIAL $5,695
Come in for your FREE Accessor Catalogue
See Us Last . . .
Before you buy
Your new Harley
VICTORIA HONDA
Harley-Davidson
2851 DOUGLAS 386-8364
DL5854

HWY. MOPEDS
45 m.p.h. Single and double seaters now in stock.
SOLO MOPEDS (German)
On sale this month from $399
1977 HONDA Trail 70
Only 180 miles, street legal $530.
ISLAND MOTORS
B.C.'s Largest Moped Centre
385-3515 602 Esquimalt D1920A
Member Better Business Bureau

SUZUKI SAVINGS
GS1000EN $4499
GS1000LN $4350
GS750LN $3550
GS550C $2150
GS400N $1999
Plus tax and P.D.I.
See many more at
H and R Motorcycles, 9752 Fourth, Sidney, 656-3433. Open 9 till 9 Mon to Fri, Sat, 9 till 6. DL001108.

ATTENTION HONDA OWNERS. Miscellaneous parts for sale. 750 Honda front and rear laced wheels, new seat, chrome chain guard, oil filters. 350 Honda, frame with wiring, seat, hubs and rims, many more small parts. Phone 385-2502.

"WHEELS OF THE FUTURE", an electric motorcycle! Two 12 volt standard batteries powers this heavily built slightly used machine at 25 MPH for 25 miles. Charges overnight on ordinary house circuit. $225 or offers. 477-6585.

POWERTOWN M.C.
Service to all Makes. Hi-Performance parts. 384-1249. D199169A. 614 Grenville.

BEAT THE SUMMER RUSH, have your motorcycle serviced now at H And R Motorcycle Sales, 9752 Fourth St, Sidney. 656-3433. Mon to Fri, 9 till 9, Sat, 9 till 6. DL001108. Low shop rates and free estimates.

GOING TOURING? NEW MOtorcycle touring trailer, swival hitch, lights, also Califia magnum touring suit, medium size, $150. 388-6374

72 HONDA CB350, EXCELLENT condition. Low mileage. $700. 477-5314

MUST SELL HONDA 500CC 4 cylinder, fast and agile, many extras. Must be seen. Will accept trade. 479-3240 after 5 pm.

2 BIKES
1973 Honda 500, 4 cylinder, 1400 miles. 1975 Yam 175 Enduro, both good. 385-6536.

1976 KAWASAKI 500, LOW mileage, good shape, asking $700 or best offer. 474-1364 ask for Bart.

BMW 800CC, 1978, EUROPEAN bars, 2,500 miles, colour blue, no extras, excellent condition, $4500 or nearest offer. 388-7050 after 5.

1977 YAMAHA IT 400, $950. 2500 kilometers, new chain and sprocket, very good condition. 652-4606.

1974 750 YAMAHA, GOOD CONdition. Also 1972 500 Suzuki, good condition. Call 384-1037 between 4-7.

CLASSIC
65 Honda dream, 305 twin. A good looking bike, worth restoring, phone anytime 598-2327.

SUZUKI
GS 750
The best all-round 750 at a great price . . .
$3199
FREDERICK MOTORS LTD.
616 Queens 383-0823
D-00834A

YAMAHA TY 250 TRIAL, $650. 658-8177.

NC50 EXPRESS, BRAND NEW, $399. Phone 478-4217

78 BICYCLES

APOLLO 16" SIDEWALK BIKE for child aged 5-7, excellent condition, $50 (new $80). 598-7106.

WANTED 24" OR LARGER CUStom bike, well equipped. 385-2025.

TALL
Peugeot 10 speed, $100. 382-7858

78 BICYCLES

NEW RALEIGH MENS 3 speed, $100 cash. 592-2562.

GIRL'S 3 SPEED RALEIGH BIcycle, $85. 383-7954

LADIES 3 SPEED, CCM FOLDup bike, $85. 479-8342.

CHILDS FIRST BICYCLE $20; large tricycle $12. 477-6585.

80 BOATS and MARINE

SUPER WEEKEND '79 SALE!
AVON BOATS DISCOUNTED!!
8' REDSTART $749
9' REDCREST $849
S60 SPORTBOAT $969
S100 SPORTBOAT $1389
S250 SPORTBOAT $1799
LIMITED OFFER

SMOKERCRAFT
Aluminum Boat Package
12' ZEPHYR with 9.8 MERC OUTBOARD and Roadrunner Trailer! Factory Fresh, ready for Summer $2088
LIMITED SUPPLY
14' ZEPHYR with 20 H.P. MERC and Roadrunner Trailer. Brand New and Ready for Good Times '79. $2488

SUPER SALE '79 ON RECONDITIONED OUTBOARDS
'76 MERC 7.5 H.P. $599
'78 MERC 9.8 H.P. Elec Long Shaft $995
'74 MERC 20 H.P. $799
'75 MERC 20 H.P. $849
'76 MERC 20 H.P. Elec Long Shaft $999
'77 MERC 20 H.P. $949
'66 MERC 35 H.P. Manual Long Shaft $499
'66 MERC 35 H.P. Elec Long Shaft $599
'73 MERC 40 H.P. Elec $999
'74 MERC 40 H.P. Elec Long Shaft $1149
'75 MERC 40 H.P. Elec Long Shaft $1229
'69 MERC 50 H.P. Elec Long Shaft $899
'75 MERC 50 H.P. Manual Long $1149
'72 MERC 65 H.P. Elec Long Shaft $1299
'76 MERC 115 H.P. Elec Long Shaft $2699
"ALL ADVERTISED USED MOTORS GUARANTEED"

SUPER WEEKEND '79 SALE
AT YOUR 1-STOP MARINE CENTRE
Mercury Marine
800 Cloverdale
385-1457

VAN ISLE MARINA

SAIL
24' GAFF Sloop $12,000
24' SWIFTSURE Sloop $13,900
24' HUGHES Sloop $11,900
25' TUMLEREN Sloop $13,900
26' THUNDERBIRD $5,000
26' GRAMPIAN Diesel $21,500
26' SOLING $6,400
26' RAWSON Sloop $10,500
30' CLIPPER F/G $19,000
32' LIVE-ABOARD $39,000
35' ENDURANCE $39,000
36' STEEL MOTOR SAILER $58,000
41' OFFSHORE Cruiser $55,000
42' SPENCER $78,500

POWER
22' SABRE CRAFT $14,900
24' EXPRESS Cruiser $7,000
24' SEA RAY $18,000
25' DIESEL Lifeboat $4,950
25' CHRIS CRAFT $10,000
26' CHRIS CRFT $11,000
26' TOLLYCRAFT, Wood $11,900
27' BAYLINER (1978) $29,900
28' CHRIS Connie $21,000
28' FAIRLINER $17,900
28' Disp. CRUISER $10,900
30' Ex Fish Boat $10,000
31' ENNO'S F/G $35,000
31' TROJAN C/B Estate Sale
32' CHRIS CRAFT $20,000
34' TOLLY Tri-Cabin $78,000
35' DIESEL Disp Cruiser Offers
36' CANOE COVE $78,000
37' MONK C/B $43,900
38' Motor DIESEL $69,900
38' CHRIS CRAFT $89,000
40' DIESEL F/G Cruiser $92,000
40' MONK $43,000
42' STEVENS Twins $55,000
42' C.T. Trawler $139,000
44' McQUEEN Express $69,900
51' MOTOR CRUISER, Twins $295,000
55' KINGSCRAFT $89,000

For these and many other fine listings please contact JOHN ALLEN at
VAN ISLE MARINA CO. LTD.
Tsehum Harbour Box 2130
656-1138 Sidney, B.C.

BOAT AND BOAT HOUSE
24' Brandel-Myer cabin cruiser with dinghy. F.W.C. 283 Chev, trim tabs, stand-up head, galley with stove, sink, ice box, hot water heaters fore and aft, depth sounder, compass, VHF radio telephone, more extras. Excellent condition, $13,000. 112-748-8115 or 112-748-1643 after 6 pm.

CHRIS SEASKIFF 30, TWINboard Express. Chris power, solid mahog. hull, sep. toilet, vanity, galley, fore cabin, many deluxe features. Reduced to sell at just $13,500, firm. On display Victoria Boat Mart, 453 Head St., 383-3324.

26' SABRECRAFT
307 inboard outboard, 9'6" beam, sleeps 6, fly bridge, fully canvas, standup head, stove, ice box, VHF marine radio, CB radio, am/fm 8 track stereo, sniffer, and much more. $15,750. 112-743-4403, Cobble Hill.

QUALITY, DEPENDABILITY and safety combined in this immaculate Surfer 24. Priced to sell quickly. This boat is loaded with extras - Trim tabs, two batteries. Fresh water cooled engine with heater, CB and depth sounder, etc. Used mostly for fishing. Asking $15,200. 477-6325

CB Units
40 Channel CB, noise blanking, LED readout, .8 microvolt sensitivity. Installation available. We service all makes.
B.C. SOUND & RADIO SERVICE
931 FORT 383-4731

BOAT TRAILER SPRINGS
See us for repairs or replacements of your worn or broken springs and fittings. LOGAN'S RV SERVICE, 650 Burnside East. 384-0213.

DIESEL FORD 6 CYLINDER 1966, 100 h.p. overhauled but needs block welding and machining.
Warner 71-C direct drive transmission, good working order. Best offers by June 25th. Phone Dan 749-3798.

GLEN L AUDEEN, 17'6", GLASS over ply, celo finished. Inboard with new velvet drive, needs new 318 block. Hull in excellent shape, includes windshield, bilge pump, and blower, gauges, built in gas tanks, trailer. $2000 or best offer. 383-4240

80 BOATS and MARINE

PASSAGE MARINE
SPECIAL
18' HOURSTON Glasscraft, 150 h.p. Merc outboard, 200 hours, 2200-lb. Road Runner trailer w/brakes, CB radio, built-in tanks $6995
KERKIRA
23' REINELL SEDAN, 233 Merc. f.w.c., Mercathode, sounder, dinghy, swim grid, heater, downrigger, trim tabs $13,900
22' K & C SEDAN, 188 Merc I/O, CB, swim grid, camper back $11,750
24' GREW, 245 Hardtop, 188 Mercruiser I/O, f.w.c., downrigger, depth sounder $11,995
15' 6" HURSTON, 50 h.p. Johnson, trailer, depth sounder $3,796
24' SEARAY, 225 Merc I/O $15,500
Call JOHN ROLAND at PASAGE MARINE located at CEDAR GROVE MARINA
656-2580

PELAGIC
PACIFIC INDUSTRIES (1974) LTD.
a COMPLETE stock of
FIBERGLASS AND EPOXY MATERIALS
ZSPAR
MARINE PAINTS
428 E. Burnside
VICTORIA
386-1811 386-7814

SQUIRE & COOMBS
MARINE BROKERS
304 LAW CHAMBERS, BASTION SQ.
OCEAN GAMBLER — 8 ton Westcoast troller 1970. Fully equipped. Refrigerated hold $164,000
LENITA — 34'8" A troller, diesel. Nice accomodation. Fully equipped. New survey. Offers
PACIFIC COMBER — 38' Westcoast troller. Isuzu diesel. Full hold $110,000
MAPLE BAY — 35'6" 7 ton Gillnet troller. Iced and ready to fish. Well maintained $110,000.
ISABELLA POINT — 36.5 C licence X troller $32,000
34' 6" 7 ton A licence $49,000
WANTED
"A" licence 5-6-10-26 tons. 20-30 ton packer, must be in good shape. Also "C" license wanted. 384-3363

CAMPIONS DOUBLE EAGLES
JOHNSON Outboards
ROADRUNNERS Trailers
bob whyte marine ltd.
SALES AND SERVICE
Corner Harbour and Resthaven
656-7286, SIDNEY
OPEN EVERY DAY
9 A.M. 'TIL 6 P.M.

DIESEL ECONOMY COASTER 23 motor cruiser
NATIONAL Boat Sales Ltd.
2060 White Birch Road
Sidney, B.C.
V8L 2R1 Tel. (604) 656-3966
AND ALSO AT
False Creek, Vancouver

Opening Soon, A Beautiful Sales Lot Where you can Consign your Boat for Sale. WE WILL SELL YOUR BOAT! Book today with John Woods or Bob Allison at Reg Midgley Motors Ltd., 736 Cloverdale Ave., 385-8756.

BEAUFORT
Porpoise Life Raft
8 Person, CSI Approved
Full pack in valise
Special $1,650
SAILTREND
1157 Newport
592-2711

HARBOUR MACHINE LTD.
CHRYSLER — VOLVO
Marine gas and diesel engines
Complete Propeller and Shaft repairs
One day service when necessary
Custom Machine and Welding work
31 Erie Street 383-6555

WE ARE DINGHY SPECIALISTS
And carry the largest selection in stock in B.C. Davidson, Livingston, Galleon, Haida, Hawthorne, Sportyak and many others. Cartoppers, too.
ALL BAY MARINA
656-3167
2238 Harbour Rd., Sidney
(Open 6 days 8:30-5:30 Closed Mondays)

TRAILER TUNE-UP TIME
—Hand winches
—Electric Winches
—Wheel Grease
—Bearing Buddies
—Trailer Lights
—Tremclad Paints
—Trailer Rollers
McQUADES MARINE SUPPLY
388-4343 1252 Wharf

SPECIAL SALE
Life Line floatation jackets (standard floater type coats) S,M,L,XL, limited stock, $50 each.
Plastic gas containers, while they last. 1 gal. $3.65, 2 gal. $5.35, 5 gal. $10.
Bosuns Locker, 580 Johnson St, 386-1308. Open Monday through Saturday.

CANOE COVE
Yacht Sales
Open 7 Days a Week
656-5711 656-3918
Evenings, 652-4386

ATTENTION GAS BOAT OPERATORS
Eliminate the danger of engine compartment explosions with the Seaboard Gas Detector, $149. Simple installation. Available at Wilson and Proctor, 808 Devonshire Rd., 385-3481.

32 SUPER CRAFT
Cabin Cruiser, made in Hong Kong, Perkins twin diesel, beautiful teak interior, carpeted throughout, fridge, H/C water, propane stove, sleeps 6, many extras. Complete and ready to go, immaculate condition, $45,000. Boat house and mooring available Victoria. 592-1110, 595-5629.

LANDING CRAFT Sealander
Loading craft style, work or crew boat. 4 models. 1-8 ton loads.
Sealander Marine Corp.
119 Charles St., N. Van. 929-5451

80 BOATS and MARINE

gp
MIRRO-CRAFT SPECIALS!
14' Deep Fisherman
—level foam floatation
—lapstrake hull
—rated for 950 lb. capacity
—20 HP Johnson
—800 lb. Road Runner trailer, 12" wheels
12' Resort
—level foam floatation
—lapstrake hull
—rated for 690 lb. capacity
—9.9 HP Johnson
—800 lb. Road Runner Trailer, 12" wheels
ONLY $2,095
Featuring New
BAYLINER
HOURSTON
GLASSCRAFT
MIRROCRAFT
JOHNSON OUTBOARD
VOLVO — OMC
STERN DRIVES — TRAILERS ACCESSORIES
AT
GIBSON
Powercraft Centre Ltd.
2520 Govt. St. (near Bay)
382-8291

THUNDERBIRD YACHT SALES
WESTPORT MARINA
Next to Swartz Bay Ferry
2075 Tyron Road, Sidney, B.C.
656-5832
SPECIAL OF THE WEEK
53' Luxury Motor Yacht
M.V. CAPASTERRE
DESIGNER — Thorton Grewfell
BUILDER — Vancouver Shipyards
POWER — New 671-N. GM diesels. New 12.5 K.W. gen. set.
EQUIPPED — With all-elec. galley, three staterooms, 13' shore boat. One of the finest maintained Yachts on the Coast. Call Rich Hartnell or John Neufeld, 656-5832.

NEW BOATS
79—2850 BOUNTY $ 42,500
78—20' SANGSTER (Weekend) $ 12,900
79—220 BUCCANEER $ 10,950

EXPERIENCED BOATS
66—22' SPENCER I/O $ 5,900
74—23' NISQUALLY C/B $ 12,900
74—24' BELLBOY C/B $ 11,900
77—24' SEARAY 90 Hrs. $ 18,900
76—24' REINELL C/B $ 17,900
74—24' BAJA C/B $ 15,900
67—24' CABIN Cruiser $ 7,000
76—26' CAMPION 233 Mtr. $ 22,500
77—26' CAMPION Tw OMC $ 26,900
66—26' BRANDLMAYR I/B $ 6,900
45—27' MONK $ 4,800
76—2700 FIBERLAY $ 21,950
64—27.7 CHRIS Connie $ 15,900
75—28' K&C TW/CB $ 27,900
72—28' FIBERFORM Tw/CB $ 23,900
36—32' CHRIS Classic $ 19,900
65—36' Conv. TROLLER $ 19,900
65—38' CHRIS Tri-cab $ 89,900
75—3050 ENCOUNTER 46,000
58—53' GRENFELL $139,000

CALL
JOHN NEUFELD
OR
RICH HARTNELL
Day 656-5832, Eve. 656-3817

1978
DOUBLE EAGLE DEALS
14' CAMPER TOP
Wiper. 1,250 lb. Galv. EZ Loader, 40 h.p. Merc. electric.
$4590
17' CAMPER TOP
2 Wipers. 2,200 lb. EZ Loader with brakes. Built-in tank and gauge. 900 h.p. Merc. electric.
$8500
NEW 1978
SILVERLINE DEALS
16' HILO
120' Mercruiser I.O., 1,800 lb. Galv. EZ Loader. All deluxe pkg.
$8170
17' NANTUCKET Deluxe
80 h.p. Merc. electric, 1,800 lb. Galv. EZ Loader.
$7820
NEW
HONDA-MERCURY OUTBOARDS
ALL AT
MULLINS MARINE
925 Yates St. 382-4515

STILL TIME IN 79
To go for those Columbia River Springs at Beachy Head in this roomy stable 20 footer. It's a 1977 Bellboy 2120 off shore, 188 Mercruiser on a galvanized trailer. Must be seen to appreciate. 721-3479 after 5 pm. on weekdays, anytime Saturday and Sunday. Price $15,900.

Luxury Liveaboard
46' loa bridge deck tricabin motor yacht. Honduras mahogany on oak. Full electronics. Professionally shipyard built. Twin Chrysler marine. Davidson sailing dinghy, Davits, etc. Beautiful, Immaculate. Private. 477-0028.

NEW 16' FIBERGLASS MARLIN Runabout, Morse steering, sleepers, convertible top, new 1550 Roadrunner, rebuilt Evinrude 55 hp. Package price, $4500 or will sell separate. Phone 642-4242 days, 642-4101 evenings.

55' SUPER DELUXE KING Cruiser, twin Volvo power. Many kitchen sinks, air conditioned. Near new. Special, $78,000. View by appointment. Victoria Boat Mart, 383-3324.

24' CABIN CRUISER, WITH command bridge, 188 Merc, I/O, 20 hours running time, fully equipped auxilary 9.9 Evinrude, ½ hour running time. $14,500. 658-8475 or 658-1119 evenings only.

17' FIBERGLASS, DEEP V boat, 120 HP Chrysler outboard motor, 3000 pound net weight tandem trailer, full canvas top, lots of extras. Tip top running condition. Priced for quick sale. $3800 or best offer. 112-754-3666 after 6.

80 BOATS and MARINE

17' DOUBLE EAGLE, HARDtop, 130 hp Volvo Penta I/O, 800 hours, complete with Lowrance sounder, downrigger, rod holders, hour meter. 9.9 outboard. New anti-foul, zincs and canvass, Spotlight, wipers. Best offer. 592-0613.

32'-$12,500
Custom bridge deck tri-cabin, comfortable family cruiser, sleeps 6, FWC, recent survey. CB, depth sounder, boathouse kept. 386-0018.

merCruiser
Cordova Bay Chevron Service
5144 Cordova Bay 658-5200

18' GLASSCRAFT HARDTOP with Volvo inboard/outboard, 9.9 Evinrude, depth sounder, CB radio, Roadrunner trailer and moorage at Pedder Bay until March 1980. Offers on $6500. 477-6719.

18' CALGLASS 19676, 120 H.P. I/O, electric shift, CB, kicker, trailer, sndr. too. Just 300 hrs. and just $6,750. On display Victoria Boat Mart, 453 Head St., 383-3324.

21' CAMPION WITH 188 HP Merc, F.W. C, 40 hours, galley, head, all accessories including galvanized Roadrunner trailer. Will consider camper as part payment, $13,000 or offer, 752-3383

1975 K & C, 17½', 130 VOLVO I/O, full canvas, 2200 lb E-Z loader trailer, small motor bracket, paddles, boat ladder, compass, lifejackets, fire extinguisher, water skis. $4500. 383-6351 after 5 pm Monday to Thurs.

SUNTIME
YACHT SHOP
Just arrived — a great selection of nautical caps
2403 Beacon Ave. Sidney 656-2434

21' K&C THERMOGLASS, FULL hdrm. Express, 470 FWC Merc. I.O. (50 Hrs.), new canvas, dbl. axle trailer, CB, sndr., all for $10,900. On display Victoria Boat Mart, 453 Head St., 383-3324.

WHARFAGE
40' and 20' slips, monthly basis, no liveaboards. GYPSY YACHT SALES, 2270 Harbour Rd. 656-5591.

70' EX-TUG, IDEAL LIVE aboard, 350 Hp. Rolls Royce, GM auxiliary, VHF radar and dinghy, complete bath, washer, dryer, fridge, freezer and hot water furnace, $55,000. 746-7037.

22' THERMOGLASS CRUISER, 1978 model, 898 Merc, inboard/outboard, 165 hours, every conceivable option including 8' Zodiac. Immaculate condition. Only $15,500. 384-2426.

42' TWIN SCREW DIESEL bridgedeck Cruiser, Perkins FWC's, teak, mahog., record sndr., 3 radios and lots more. Just $34,500. On display Victoria Boat Mart, 453 Head St., 383-3324.

24' "GLASPLY" CABIN CRUISer, full galley package, forward sleeping area, head, sliding door, full canvas back, FWC Volvo Penta, excellent condition, $14,900. 656-1707.

1976, 22½' CAL GLASS, 188 Merc, full galley, head, sleeps 4, afp, 8' Sportyak, life jackets, fire extinguishers, moorage payed till November. Only $10,800. 478-9657 after 6 pm.

22' CALGLASS LAPSTRAKE with Berkley jet. This beautiful fast low-houred hardtop is an excellent ski or even log salvage boat. Phone 748-3358. $10,000 or best offer.

15' K&C FIBERGLASS, RIDE-Guide steering, new upholstery, 60 HP Evinrude electric, new heavy duty tilt boom trailer. All in good condition. $2100 or near offer. 384-6666.

1974 REINELL 24', 188 MERC, flying bridge, head, sinks, stove, stereo. Low hours. Sleeps 6. On Roadrunner trailer, electric winch etc. A-1 condition. Sacrifice, $13,900 firm. 478-4182.

1974 26' FIBERFORM, STAND up head, sleeps 6, Bennett trim tabs, depth sounder, CB, 188 Mercruiser, $13,000. 245-2329 after 6.

36' EX-FISHBOAT, WITH PERkins Diesel. Economical to run. New wiring and cabin. Recently surveyed with good financing available. $19,500. 652-2057.

WANTED: 10' DINGHY WITH centerboard, sail, row and outboard. Davidson or similar. 748-1353.

URGENT SALE. 78 20 HORSEpower Merc, 15' glass/ply. Small cabin, trailer, $850 or best offer. 383-0703

FOR QUICK SALE 14½' FIberglass boat. 45 HP outboard on trailer. $1500 or best offer. 382-1714.

'77 17' GLAS-PLY HARDTOP, 140 Volvo I-O, Cal trailer. Low hours, like new, $8,500. Phone collect 725-3398.

SEAWORTHY 17' INBOARD boat, Stuart turner, salt water cooled, marine engine, many extras, $2500. 595-3830.

18'6" DOUBLE EAGLE, 190 HP Volvo Penta, F.W.C., CB, sounder, galvanized Roadrunner Trailer, 215 hours. 656-4106.

14' WHITEHALL ROW BOAT, fiberglass kits, $450. Complete, $600. Also 8' dinghy's. Booth Enterprises, 386-9622, 598-7238.

18' FIBERGLASS OVER PLYwood hull with practically new 85 HP Merc, sleeps 3, has head. Best offer. 477-0982.

16' FIBERGLASS OVER PLYwood boat, 40 Horse Evinrude manual start, and trailer. Asking $975 or best offer. 479-8358.

40' YELLOW CEDAR CRUISER (built 1949). 6 cyclinder diesel. Asking $22,000. Offers. Must be sold. 595-8993.

GOING FISHING?
20' Apollo, 140 OMC, cutty cabin, compass, complete with trailer and moorage. $6500 or best offer. 385-9329.

17' CEDAR DISPLACEMENT hull, marine inboard, excellent condition, extras. $2500. 595-3830.

BOAT TRAILERS FOR RENT. 598-3393

WANTED GILL NET ROE LIcense and equipment. 112-926-8069 collect.

BOAT LETTERING A SPEcialty. Phone Ken Warner, 652-2007.

WANTED: GILL NET ROE LIcense or license and equipment. 652-1824.

PASSAGE MARINE
New, used and brokerage boat sales. Dealers for Zeta boats, at Cedar Grove Marina.
656-2580 388-5464 Pager 580

LICENCED MECHANIC WILL repair Johnson and Evinrude from 2 to 40 HP. 592-3743.

24' SEARAY, GOOD CONDItion, loaded with extras. 386-0543 or 383-4756.

15' FIBERGLASS OVER WOOD, vinyl top, 40 hp Johnson, electric start, tilt trailer. 477-8266.

FISHING VESSEL "LOUVEL", 36' 7-ton A, electronics, hydraulics. $63,000. 478-2929.

160 MERC INBOARD OUTboard, unit complete. Good running condition. 383-7779

75 SANGSTER WEEKENDER, 20', galley, head, new canopy plus extras. After 5:00 pm. 479-4305.

18' CEDAR STRIP CANOE, MICmac design, $750 or best offer. Murray 598-3393 or 598-7819.

AVON INFLATABLE DINGHY, 12', good condition, $600 or nearest offer, 598-5723.

PERKINS 6 CYLINDER DIEsel, 2-1, offers on $1,500. 652-3439, 652-3331.

'1974 GLASSPAR, 120 H.P. MERcruiser, trailer, all as new, 656-4935.

TWIN YANKEE HEAD SAILS, 34' luff, 5 ounce dacron, used once. $450 for both. 656-6135.

80 BOATS and MARINE

19' FIBERFORM, BIMINI I/O, 165 Mercruiser, trim tabs, complete galley pack, head, full camper top, heavy duty 5,000 lb traile, electric winch, $7400. 595-8520.

16' REINELL OPEN BOW WITH 65 hp Merc, including Roadrunner trailer, sleep seats, compass, tack, tape-deck, anchor, etc. $3500. Len, 384-8032 weekdays, 652-4164, evenings and weekends.

16' BRENTWOOD FISHERMAN, fiberglass hardtop, Oct 78. Warrenty on 9.9 Johnson till Oct 79. New cover, as new condition, $3750. Halls Boat House. 478-0232 after 6pm Sunday

CUSTOM BOAT-STEREO Installation
Call HOMARK for details
381-5622

MUST SELL
77 Bayliner Nisqually, command bridge, excellent condition. 656-6201.

16' CUTTY CABIN, FIBREPLY, good looking boat, 20 Hp Mercury, Roadrunner tilt boom trailer, all in great shape, sacrifice $1000. 479-9191.

1968 SHORT SHAFT 50 HP MERCURY with controls and tank, good shape, $600. 1965 Long Shaft 35 HP Mercury, needs work, $350 or offers. Phone after 5, 478-5883.

17½' HOURSTON, 75 H.P. Evinrude, trailer. All as new, perfect, $5,900. On display Victoria Boat Mart, 453 Head St., 383-3324.

18' HONDO SKI BOAT, 427 cubic inch Chev power, Casale V drive, loaded with extras. Comes with custom trailer, $8000. 743-4382.

24' FIBREFORM, COMMAND bridge, 225 horsepower OMC, CB radio, trim tabs. Will accept smaller boat in trade. $15,900. 652-1831, 652-1283.

35 MERCURY LATE MODEL short shaft, excellent condition, $485. 35 Super Johnson long shaft excellent condition, $495. 386-3711.

17' DOUBLE EAGLE. 85 HORSEpower Mercury. E-Z Load trailer, spare wheel. Perfect condition. $5000. Can be seen 4207 Carey Road

WANTED URGENTLY PARTS for Raytheon depth sounder and recorder model 701E. Reward. 656-7149.

SEA CHEST
MARINE SUPPLIES
656-2421
9732 1ST ST., SIDNEY

MAKE AN OFFER. 20' CABIN cruiser, 4 years old, Volvo I/O, galley, head, CB, sleeps 2, fishing tackle included. 656-4980.

FIBREGLASS REPAIRS AND MODIFICATIONS
Production molding
Guaranteed Workmanship
Phone 642-4242 days
642-4101 evenings.

17½' GLASSPLY, 140 MERC, fresh water cooled, 170 hours, 3000 pound Calkins trailer, CB and much more. 721-3846.

16' FIBREGLASS BOAT, FULL canvas top, equipped with E-Z Load trailer. 55 Johnson outboard. 652-3056 after 5

35' 6 METER SLOOP, EXCELlent condition. Converted for cruising. $12,900. 382-2312 or Fisherman's Dock, Victoria.

GOOD 5" AXLE AND WHEELS for boat trailer, new bearings, $75. Electric harness and switch, complete, $60 or offers. 652-1451.

17' WOODEN BOAT WITH cabin, rebuilt 40 horse Merc and trailer, many extras, $2000. 65?-3753

BOATHOUSE FOR SALE, 40' X 30'. Genoa Bay Marina. Must sell. Offers. 656-5931.

1976 22½' FIBERFORM SEDAN cruiser, 188 Merc, CB, AM, depth sounder. 477-9679.

17' BRANDLMAYR, 65 MERC, trailer, full canvas, $1500. 478-0766.

43' TROLLER, 12 TON A LIcense, for sale or lease. 112-537-5065.

14' SKI BOAT AND TRAILER, $500 or best offer. 383-6319 or 592-6652.

FLOAT HOUSE, FULLY equipped, used by family. We loved it. $15,000. 477-5467

PELAGIC 28 DISPLACEMENT cruiser, bare hull from $5500. 642-5345.

23' CRUISER, REBUILT ENgine, fully equipped, $5000. 112-646-2067.

24' FIBERFORM WITH TRAILer, many extras. After 6, 112-743-4739.

14' PLY, GLASSED-SEAMS, freshly painted, trailer, $350. Chris: 388-5180.

24' WINNER FLYING BRIDGE, 400 hours, dinghy and many extras, $12,000. 478-8864.

15' K.C. 50 HP, 6 HP MOTORS, EZ Load trailer (reason for sale) 478-4820.

9' FIBERGLASS CAR TOPPER fishing boat with new 7.5 Honda outboard, $1000. 383-1501.

18' RIENEL HARDTOP, 120 HP, O.M.C. inboard/outboard. $4000. 592-0138.

SAN JUAN 24, 1974, 3 SAILS, EXcellent condition, Merc 7.5 HP, asking $10,800. 598-5897.

10' FIBERGLASS CARTOP boat, 4 hp Evenrude motor, $595. 477-4883.

12½' ACHILLES INFLATABLE in good condition with new floor boards. Best offer. 385-2936.

17' RUNABOUT KITS FROM $1500. Vagvolgyi Yachts, 656-1448, 656-1234.

18' BRANDLMAYR GLASS/PLY cabin cruiser, 75 hp OB, $1295. 592-3358.

CHRIS'S SPRAY SERVICE. SANDBLASTING of boat trailers, metal and stucco. 478-7891, after 5.

GATOR TRAILER, FOR 14 TO 16' boat with 12" tires, $125. 652-5584.

COMPLETE BOAT, MOTOR and trailer runabout, 18 hp Johnson, 384-5721.

WANTED: TEMPORARY moorage locally, rubber boat, Cal 20 genoa. 386-8205, 384-0306

MARINE REPAIRS
Inboard gas diesel. Phone 656-0070 or after 5, 477-6288.

1976 20' DOUBLE EAGLE, 250 hours, F.W.C. $11,500 firm. 478-8788.

11' AVON INFLATABLE, ETC. $700. 656-7149.

WANTED CLASS A FISHING LIcense up to 12 tons. 112-245-2147.

1979 HOBIE 16, BRAND NEW with trailer, $4000. 598-3197.

WANTED: "C" LICENCE
652-3534

WANTED: 11-13' CLINKER, reasonable. 658-1103.

1975 BAYLINER ADMIRALTY. 165 OMC. 477-7610

19'6" FIBERFORM 140 MERC inboard outboard, 478-2764.

10' FIBERGLASS BOAT $150. 595-7489 after 4pm.

16' BOAT AND TRAILER, 45 HP, $1500 firm. 477-1502

1200 LB. ROADRUNNER BOAT trailer, like new. 477-8150.

1979 ANCHOVIE BAIT FOR sale. 656-3851

14' WOODEN BOAT AND TRAILer, good condition. $450. 479-1448

SIDNEY MOORAGE TIL APRIL '80. 24', call 652-4388 after 5.

KEROSINE FRIDGE FOR sale, new, 642-4303.

MARK II ZODIAC WITH TRAILer. $2400. Phone 595-6454.

CHRYSLER CONTROLS FOR up to 18' boat. $40. 656-3860.

WANTED 12' TO 14' BOAT, with or without motor. 592-1435.

80 BOATS and MARINE

NEW 40' FIBREGLASS CABIN cruiser, needs finishing. 474-2704 evenings.

1976 CAL GLASS 120, OMC, many extras, EZ Load trailer, $5500. 478-3282.

BOATHOUSE MATERIALS FOR sale, aluminum, floafation, 2 X 12's, 2 X 4's, cheap! 656-5931.

28' CABIN CRUISER, $5000 firm. 385-0688.

NEW 17' GLEN L SEAKNIGHT, $1900 or best offer. 652-5664.

76 — 20' DOUBLE EAGLE 225 hp. Wakesha 400 hrs. F.W.C., tabs, sndr, ssb/cb, comp, spt H, tg dgy, hrn, mtr brkt, 3 prps, 2 grnd tkl, 2 fl syst, gly pk, wrd dl bat, and much more. Exc cond $11,000. 723-6415.

81 SAILBOATS

GYPSY YACHT SALES
"Columbia Yacht"
SELECT SAILBOATS
41' SEAWOLF Ketch. Custom built, and equipped. $84,900
35' GARDEN-Jespersen. Pilot house. Only 31 hrs. $59,500
32' KENDALL Atkin. Proven bluewater sailor. $55,000
29' MARTIN. Four sales. Yanmar diesel. $24,900
29' TRITON. Everything new. $21,900
28' Venus Ketch. Albin diesel. Built '76. $27,500
28' CROWN. One owner. $25,900
28' TANZER. 8.5.1979 new, warranty. $32,900
27' COLUMBIA 8.3. 1979, as new. $31,900
27' CATALINA. Spinnaker, owner serious. $17,000
26' RANGER. Six sails, loaded. $17,900
26' THUNDERBIRD. Twosuits sails, measured. $6,900
23' PACESHIP. Five sails, knotmeter, etc. Clean $12,900
23' CUB. Beautiful classic. Just refinished. $5,800
22' TANZER. Three sails. 1977. Fun sailor. $11,900
Select Powerboats
27' UNIFLITE. Twin Chryslers, mint condition. $29,800
25' APOLLO. Omc. Low hrs. $16,500
25' ALBIN. Volvo. Espar, very clean. $27,900
20' REINELL. New leg. $7,500
2270 Harbour Rd. Sidney
656-5591

37' IRWIN
Centre cockpit — Aft cabin, each cabin with separate hanging locker, heads and shower, galley has Kerosene stove and 2 way fridge, powered by 4108 Volvo power. Cockpit completely covered with canvas. Azimini top — Excellent Value $67,500
GEDAR GROVE MARINA
Located on the Highway just before Swartz Bay
656-2580
The Home for TOLLYCRAFT and ZETA in Victoria

DJ YACHTS
NEW LISTINGS
21' NORTHWEST — Trailerable centreboard — well equipped.
23' PACESHIP and Trl. — Well equipped — under charter. Contract can be assumed.
25' ALBIN — 1974 — Volvo MD28 — FWC — Low hrs. Totally equipped.
25' ALBIN — Sail — Rig — 1974 — Volvo MD28 — FWC. Well equipped. Must be sold — Any reasonable offers considered.
26' T-BIRD — Measured for racing — Good sail inventory. $ 5,900
25' CAL — New main and Genoa — plus — Lappar and Spinnaker. $11,900
For more information on these and other listings please contact Joyce Omlid and Don White — Bosun's Marina, 656-5558. Randy Boyle and Mike Barton — Oak Bay Marina, 598-3366.

ANGLERS
Anchorage Marina
CATALINA 27 — '76
A well-maintained, nicely equipped cruiser, has oven/stove, deluxe interior, sounder, C.B. radio, oil lamp, barometer, 2 head sails, main and cover, full safety package, dinghy. Asking $18,700. Financing and moorage available.
Alex Chisholm Yacht Sales
933 Marchant Rd.
Brentwood Bay 652-3531

SPECIAL SALE
Life Line floatation jackets (standard floater type coats) S,M,L,XL, limited stock, $50 each.
Plastic gas containers, while they last. 1 gal. $3.65, 2 gal. $5.35, 5 gal. $10.
Bosuns Locker, 580 Johnson St, 386-1308. Open Monday through Saturday.

RAWSON 30, DELUXE CRUISing sloop, VOLVO Penta diesel, depth sounder, elec. water pump, gimballed propane stove/oven, sleeps 7, well-equipped, 6'3" headroom throughout, large tanks, 3 sails, loads of storage — $31,700. Phone 477-4903.

SPENCER 28' SLOOP, FIBERGlass hull, glass over plywood deck, 2 cyl gas auxilary, 5 sails including spinaker, Berthed Westport Marina $12,500. Ph. 112-536-2036 after 6:00 P.M. or weekend.

NEWPORTER 48' LOA MOTORsailer, new diesel, huge accoms. for many, H&C, fireplace, oil heat, in and out steering, dinghy and much more. Stealaway, $57,500. On display Victoria Boat Mart, 453 Head St., 383-3324.

SPECIAL OFFER. DELUXE 27' Family Sailing Cruiser. Accoms. for six and more, full hdrm., WC, shower, galley, lifelines, anchor, etc. All near new, no mileage, $14,950. On display Victoria Boat Mart, 453 Head St., 383-3324.

TANZER SAILBOATS
1979 Models on Display At BOB WHYTE MARINE
Corner Harbour and Resthaven
Sidney 656-7286

ALBERG 30, ATOMIC POWER, 5 sails, sndr., wheel, fireplace. Full keel, all glass cruising sloop. Hurry at $24,500. On display Victoria Boat Mart, 453 Head St., 383-3324.

26-FOOT SLOOP. DOUBLEender. Built in Denmark 1950. Pitch-pine on oak hull. Teak brightwork. Solid condition. 15 hp Volvo-Penta inboard. Call 245-7514, Nanaimo.

VICTORIA HONDA
OUTBOARDS for the sailor
7½ hp and 9.9 hp in stock
2851 Douglas 386-8364

20' MAHOGANY SLOOP, AS new condition, loaded with gear, see at pier 8 Fishermans Warf, Victoria. $7,900. Call 479-0219 between 7-9 am or 10-12 night.

18' MONK VAGABOND KEEL sloop, 6 hp Johnson, head, stainless steel rigging, red cedar hull, cabin and inlayed deck, 2 years old. $3500. 388-7835 or 388-7883.

PACESHIP 23, 4 BERTH C/R Sloop, lifelines, sails, OB, galley, head, all 1975, near new, $12,500. On display Victoria Boat Mart, 453 Head St., 383-3324.

GLEN L-10, ALL HARDWARE except sail, mast needs installing. Finished mahogany centerboard and rudder, and oak tiller. $225 or best offer. 595-4888.

81 SAILBOATS

CS22 FIBERGLASS SLOOP, like new, 1978 Evinrude 6, poptop, towrail, jiffy reefing, galley, sleeps 4. Many extras. $8,700. 112-879-2597 eve.

18' CORSAIR CLASS SAILBOAT, head, stove, water, 2 berths, 3 sails, comparable to a Cal 20 in room and performance. $4600 or best offer. 477-4169.

31 FOOT BOLGER FOLDING sharpie schooner. Sails. Comox. $600. 339-2933 Mornings, Evenings.

16' PETREL PERFECT FOR Gulf Island sailing. Life raft, trailer and motor included, $2200. Evenings 383-9260.

27' SOLING 4 NEW SAILS, trailer, Seagull engine, mostly new equipment. Owner moving to Mars. 477-2936, after 6 pm.

SEA CHEST
MARINE SUPPLIES
656-2421
9732 1ST., SIDNEY

26 FOOT SLOOP, (HAIDA), flush deck model, recently surveyed. Excellent condition. Many extras. $12,500. 598-4085.

BEGINNERS SAILBOAT, 11' Sunflower Snark, lightweight, easy handling, good condition, $195, 656-6248.

CLASSIC MASON 24. FOLKboat look-alike, yellow cedar, oak and gumwood, diesel inboard, $12,000. 477-5321.

CATALINA 22', WELL equipped. Excellent condition. 656-2195.

29' TILLIKUM FIBERGLASS hull and deck, $6000 or will build to any stage. 642-4101 evenings.

SAILBOAT 12' A1 CONDITION, completely outfitted, asking $1150. 383-2956.

SAILING DINGHY, COMPLETE with sail, $195. Best offer. 478-8145 after 5pm

SABOT 8' FIBERGLASS SAILing dinghy, excellent condition, 598-8672.

16' HOBIE CAT, KEOKE, DOUble trapeze, hull ports, trailer, Keith 598-5451, $3500.

16' FIREBALL JUST REFINished, $1600 or best offer. 479-5732.

19' LIGHTNING, TRAILER, motor, jackets, best offer. Phone 477-0461 or 477-4878.

EL TORO SAILBOAT, EXCELlent condition. $300 or best offer. 592-0910

VIVACITY 650 SLOOP, SLEEPS 4-5, loaded with extras. $8,800, Will consider trade. 384-9883.

WANTED TRIMARAN, 25'-30'. Cross or Piver design preferred. 479-4223.

WANTED: 14' HOBIE CAT. Phone after 6, 658-5434 or 479-0173.

CROWN 23 SLOOP, 3 SAILS, head, sleeps 4, anchor, boom tent, stove, moorage, $10,500 or best offer. 385-9329.

CAL 29 CUSTOM TEAK INterior. Full racing/cruising inventory, $31,000. 339-3030.

16' FIBERGLASS DAYSAILER, drop keel, fully rigged, with trailer, $1950. 477-0795.

CAL 28 DIESEL, 5 SAILS, DINghy, asking $21,000. 746-6280.

27' NAVY WHALER, $600 479-0456

NEW TRUANT 33.
656-1465

C & C 25 CRUISING SLOOP 383-0024.

24' SLOOP. IDEAL FOR CRUISing. $4500. 656-6478 or 748-1039.

27' VEGA, $19,000. 658-8817 EVEnings to view.

SAN JUAN 24, 6 SAILS, GOOD condition, $12,600. Duncan 746-5860.

CPT. COOK SAILING SCHOOL. Beginners lessons. 381-5804. 384-7596 after 5 pm.

92 SPORTING GOODS

Robinson's
We Aim To Please
10% Off All
SCOPES AND BINOCULARS
RIFLES — Savage 270 4x, $274 — Win. Mod. 88 308 lever, $269 — Savage 30/30 pump, $149 — Husqvarna 8mm, $249 — Park/Hale 7 mm mag. 4x, $379 — Mauser 270 4x, $159 — SHOTGUNS — Higgins 12G pump, $159 — Stevens 12G dble, $159 — L.C. Smith 12G dble, $394 — Rem. 12G auto, $269 — Belgian Browning 12G o/u, $899 — Merkel 12G o/u, $795 — HANDGUNS — H/R 38 S/W, $69 — S&W stainless 357, $357 — FN Baby Browning .25 auto, $139. Airgun headquarters Webley Hurricane 177, Reg. $122, Special $99.
50th Anniversary Bonus
F.A.C. Repaid by Robinson's Act Now
1307 Broad 385-3429

INTERNATIONAL KNIVES
NEW GUNS
Sako Super 375 Magnum, Sako Mannlicher Stocked 270, Sako Super 338 Magnum, Universal 30 M.I. carbines with 19" barrels, Savage-Anschutz Mark 12 22 cal. target rifle, Browning Mod. 78 45-70 single shot, Carl Gustof 243 Varmint, Winchester 30-30 pre 64 in the box, Colt 455 cal. revolver 7½" bar., Ruger Blackhawk old model .30 M.I. cal., Browning 9mm auto with adjustable sights.
576 Yates 383-2422

FRANK WHITE'S SCUBA SHOP
832 Fisgard 385-4713
SUMMER SALE
80J aluminum tanks $182
Stabilizer jacket B.C. $179
Assorted Wet Suits — ½ PRICE

PLAY-MOR RECREATIONS LTD.
Billiard Tables, Shuffleboards
Cues and Accessories
!Special-Foosball-Special!
Games Room Lights
517 KELVIN 384-3332

RIMPAC DIVERS Ltd.
Next Scuba diving course starts July 16. Enroll early in this very popular fun course at The Shop, 9818 Fifth St., Sidney, 656-6313.

SUPER SELECTION OF Water Skiis. Jobe, Connelly and EP. Great selection of vests and accessories. Bosuns Lockers, 580 Johnson Street, 386-1308. Open Monday to Saturday.

SCUBA DIVING LESSONS, ESquimalt pool, Tuesday July 3, 7 pm. Maximum 12 students. For information phone 721-3606 or 386-8734. R. Stagg Scuba Diving.

COMPETITION SKI, 67" CONnelly short line, size 9-10, plate binding, rear heel binding, lined vinyl case. $300. 598-6798.

GOLF CLUBS
ladies Spalding Tournament Queen, 2 woods, 5 irons, in good condition. $75. 385-0152.

7MM PARKER HALE SUPER Grade and 3x9 scope, never fired. Wanted 700 Remington BDL 7mm. 479-5312

USED SPORTING GOODS, BUY, sell, trade. Old Vic's Trading Centre 555 Johnson St. 384-5422.

12 GUAGE BROWNING (BELgium) shot gun. Mark 5, semi automatic, with case. 656-6987

92 SPORTING GOODS

270 WINCHESTER, PRE-64, Browning 458X2, Martini .22 target rifle. 595-7644

MEN'S RIGHT HAND GOLF clubs, with bag and cart, $100. 477-1960

12' ALUMINUM SPORTSPAL canoe, seats, paddles, electric motor, $450. 595-8468 or 595-6852.

NEW CUSTOM MADE FARMER Jane wet suit. Small female, $200. 388-6374

8' SLATENE POOL TABLE.
382-6488

TWO TENTS FOR SALE. ONE nylon 2-man. One canvas 4-man. 477-5451

93 CAMERAS, SUPPLIES and PHOTO FINISHING

bill's photo supply
DOWNTOWN at
1672 Douglas
383-7443
LANGFORD at
800 Goldstream
478-2712
2047 Oak Bay Ave.
592-3122
THIS WEEK
Featuring
An explosive Vivitar weekend June 22, 23 our downtown store. Come in and meet the Vivitar Rep.

city photo
1227 Gov't.
385-5633
If nobody else has it — we do.

YASHICA LD—6 PRO STYLE movie camera. 6:1 power zoom, LAP dissolve, fade in/out, slow motion, etc. $150. 477-4547 anytime.

CANON AE1 F1.4 LENS, SPEED flash, power winder, Bell and Howell 80—250 zoom lens, tripod, carrying case, accessories. $750. 385-4078 after 5.

LITTLE USED SANKYO SOUND movie camera, 4:1 power zoom, macro low light lens. Under warranty. $195. 477-4547 anytime.

THE FINEST IN THE WORLD Leitz 180mm F2.8 Elmarit-R, excellent condition. Nikon polarizer. Besseler motor based and Subt. colour calculator, water filter, Perfex 33 range finder 35mm. 478-6435.

35MMSLR MIRANDA F1.9 LENS c/w, case, zoom 90-190mm $260. 477-2493.

WANTED: GOOD 35MM SLR camera. Mr Van, Bus 386-6374, Res, 598-4763.

20MM F2.8 CARL ZEISS, FLEKtogon lens, never used, $230. 381-5509.

TAMRON 85-210 MACRO, ZOOM Adaptall Mount fits any 35mm SLR, $300. 592-0778.

96 RANGES, STOVES and FURNACES

FLOOR FURNACE, AUTOmatic oil. Complete with tank, lines, thermostat and floor grate. Ideal for summer home or where there is crawl space only. $200 or offer. 477-0844.

ENTERPRISE GAS RANGES, wood and coal ranges, Franklin fireplaces. Showroom 537 Fisgard. Phone 385-2922 or 388-5881.

24" MOFFET RANGE, GOOD condition, ideal for small space or summer cabin, $100 or offer. 477-0844.

COMPLETE OIL SYSTEM: stove, water tank, space heater and oil tank. In good condition. Must sell, best offer. 384-4359.

GSW MCCLARY STOVE, 24" harvest gold, 8 years old. Good condition. $125. 656-4266.

YELLOW ENAMELED WOODburning range, McLary, $125. 595-5555.

FOUR BURNER STOVE, HARvest gold, 1 year old, $200 firm. 385-6217.

30" WESTINGHOUSE COPPERtone range, good condition, $125 or best offer. 478-9418.

WHITE 30" VIKING RANGE, $70. 598-2207.

97 FURNITURE

TRADE-IN TIME
MATTRESSES
$25 on your old mattress
$25 on your box spring
WHEN YOU PURCHASE A NEW
Spring filled
MATTRESS or BOX SPRING
3'3" size, each piece $169
Regular size, each piece $189
Queen size, each piece $219
King size, each piece $289
Latex Rubber
The mattress that gives even support to all parts of the body, truly the most comfortable mattress of all.
MATTRESS or BOX SPRING
3'3" size, each piece $199
Regular size, each piece $249
Queen size, each piece $289
King size mattress* $399
MATTRESS TOPPER PADS
ENJOY the luxurious comfort

Thick	Size	Rubber	Foam
1 in.	39x75	$27.25	$ 8.55
2 in.	39x75	$52.75	$17.25
1 in.	54x75	$37.75	$11.85
2 in.	54x75	$72.90	$23.65
1 in.	5x0	$44.65	$14.00
2 in.	5x0	$86.50	$28.00
1 in.	King	$58.50	$17.75
2 in.	King	$112.35	$36.40

IMMEDIATE DELIVERY
Open Fridays 'til 9 p.m.
EASY CREDIT terms available
Gregg Furniture
"The quality furniture store — where you can see how it's made"
2300 DOUGLAS 388-7365

21" ELECTROHOME COLOUR TV, walnut console, $450; beige wool carpet 10'x9', $80; two gold living room lamps, $100 a pair; two antique oak tables, $100 a pair; brown vinyl Lazy Boy vibrator chair, $65; 3-piece floral colonial chesterfield, excellent condition, $1400; 2 vilas maple tables, 1 hexagon and 1 cocktail, $150 each; electric fireplace, $20; 6 year crib and mattress, $25; brass firescreen, $45; 4 oak chairs, $40; Simons double hide-a-bed, $275; patio umbrella and table, $30; white French Provincial bedroom suite, includes triple dresser, mirror, night table, double canopy bed, box spring and mattress, bedspread, canopy and drapes, $550. 1 teak coffee table, $60. Call 592-9168.

MAHOGANY DINING TABLE, seats 20. Walnut table, 3 leaves, 4 chairs. Oak refectory style table, 8'X20". Chinese carved bedside table. Black naugahyde chesterfield and chair. Small mahogany chest of drawers. Simmons spring and mattress. Knee hole writing table, drawers, shelves each side. Mahogany wall mirror, 4'X2'. 382-7917

2 CUSHION CHESTERFIELD and matching chair, green/turquoise tweed, excellent condition, $375. Solid red maple ¾ bed and matching chest on chest, excellent condition, mattress, box spring included, $400. 1730 Rockland Ave. 595-7259 after 6.

BEAUTIFUL CABINET WITH colour TV, stereo, and radio. Lovely bed chesterfield, very good condition. Rocker chair. Coffee table with set of silverware. Complete bedroom suite, twin beds. Room divider. Miscellaneous. 384-1776

97 FURNITURE

CANADIANA BY PINECRAFT. Traditional pine dressers, cupboards, tables, etc. Display with illustrated catalogues at Leathill Galleries, 47 Bastion Square. To order, telephone 656-6207, after 7 pm.

FOR SALE, ONE LARGE dark-stain pine dining room suite, including buffet and hutch, two captain's chairs, four side chairs, value approx. $2200. Asking $1500 negotiable. 385-6472.

BARGAIN BASEMENT SPEcials — Chrome Table and 4 chairs $109.00. — Cedar Chest $164.00 — Bookshelf $39.00 — China Cabinet $59.00. Echo Furniture, 704 View St., 384-2214.

BEDROOM SUITE $195, bronze dinette $65, chesterfield suite $95, cabinet stereo $145, 48-chord organ $145, 20" color television $245. 386-8006, 598-8773.

YELLOW AND BROWN COLOnial style chesterfield and chair, $125; also brown chesterfield bed, $60. Both in good condition. 388-7528.

MOVING MUST SELL, brown/gold chesterfield and chair, coffee and hexagon tables, green recliner, colour tv, kitchen suite, bedroom suite. 385-3665.

READY TO ASSEMBLE PINE furniture, living room, dining room, bunk beds, shelf units, pottery, unique gifts, Monastery Furniture, 942 Fort St., 383-2431.

PRETTY ANTIQUE CHAIR, needs recovering. Plate glass door mirror, 68"x20", $35. 386-6417.

MUST SELL HIGH BACK MOSS green couch with matching chair, 30 volume encyclopedia Americana. 383-8492.

QUEEN SIZE BED $100, DISHwasher needs work, $80. Library sitting desk, antique closet, offers. 383-8079.

KITCHEN TABLE, 4 CHAIRS. Chesterfield and chair. Bedroom suite, buffet. Vacuum cleaner. 656-4781

WALNUT DINETTE SUITE, 4 chairs and one armchair, table with arborite top and buffet. $300 or offer. 385-5096.

DRESSER WITH MIRROR AND chest of drawers to match. $175. Will deliver if necessary. 479-4534

FIVE PIECE KITCHEN SUITE, like new, $65. 36" deluxe range, excellent condition, $125. 16 cubic foot fridge, $225. 592-0649

CHOCOLATE BROWN CORDUroy two-piece sectional chesterfield by Simmons. $1000. 382-0014 or 382-1622.

THREE DRAWER CHEST OF drawers. 4 drawer antique chest of drawers. Offers. 383-7230.

HAND CRAFTED SOLID WOOD chest-of-drawers and inlaid matching coffee and end tables. 592-9578.

CHROME KITCHEN SUITE. Carpets. Davenport. Occasional chairs. Lamps. Other items. 385-0178.

FOR SALE. SECOND-HAND chest of drawers, queen-size bed, table and chairs, $30 each, phone 382-9391, after 6 p.m.

1-YEAR OLD GREEN VELOUR hide-a-bed, as new, $375. Green vinyl recliner, $60. 385-4078 after 5.

ONE TWIN SIZE BED, SEALY box spring and mattress included, excellent condition, $150. One painted dresser, $20. 595-7366.

CUSTOM BEDS, CAPTAINS, $120, mates, $115, mates bunks, $150, 479-7400

7 PIECE WALNUT DINING room suite. Good condition, phone after 6 pm, 656-1226.

BLACK LEATHER COUCH AND chair, $200. Antique bedroom suite, offers, 479-9779 anytime.

TEAK CABINETS, LAMPS, tables, upholstered furniture for cost prices. 384-2280.

BROWN SOFA AND CHAIR, $100. Moving must sell. 656-2837 evenings

LEAVING TOWN. MUST SELL deluxe 4 poster waterbed. 592-2035.

REC ROOM BAR FOR SALE. Must be seen to be appreciated. 595-6788 after 5.

2 BOXSPRINGS WITH LEGS, Formica table and chair, reasonable. 381-6657.

HIDEBED, BLUE FLORAL cover, good condition. Occassional chair. 479-3240.

1930 OVERSTUFFED CHAIR. Commercial quality rollaway. Lined drapes. Victoria, 721-3491.

NEAR NEW, DOUBLE BED, headboard, dresser, kitchen table, cabinet, 386-9551.

GOLD RECLINER CHAIR, $70, hide-a-bed, new cover, good mattress. $65. 382-5744

COMFORTABLE REUPHOLtered sofa bed, $95. See at 5-1054 Southgate.

SINGLE BED, SPRING AND mattress, excellent shape, $40 or offers. 385-5958.

HIDE-A-BED, SEALY MATtress never used, in good shape, $150 firm. 388-9669.

WANTED: TEAK FURNITURE, lamps, and large solid work table. 381-5061.

LIGHT OAK MIRRORED wardrobe. 385-4675, after 4 pm.

CHESTERFIELD AND CHAIR for sale, $100. 382-8980, after 5.

LAZYBOY RECLINER, $75. 382-9342.

COUCH AND CHAIR, $15. 382-6107

QUALITY KROEHLER HIDE-A-bed, as new. 382-5998.

TWO BLACK VINYL, SWIVEL chairs, $30 each. 477-0352.

MODERN 4 PIECE LIVING room suite, grey tweed, $550. 595-6852.

DOUBLE BED, $50 OR BEST offer. 385-4068

LARGE TEAK DINING ROOM table, never used, $350. 381-5926.

SOFA BED, BLACK VINYL, good condition, $50. 383-1677.

98 TV. STEREO, RADIO SALES and SERVICE

5 YEAR WARRANTY
1979 20"
ELECTROHOME
COLOR TV
RENT TO OWN
AS LOW AS $22 per month,
NOTE: Rent to own available for any size, any make.
ALSO — we rent color TVs $25 per month — $10 delivery.
CITY CENTRE TV
OPEN 10 A.M.-9 P.M.
6 DAYS A WEEK
477-6971
Next to K Mart in the Mall

RENT
OR
RENT TO OWN
TV and Stereos
• microwave
• color TV
• stereo
homark
• rentals
• service
• sales
"Home of the $10 service call"
381-5622
27 W. Burnside
10-9 P.M. 6 DAYS A WEEK

98 TV. STEREO, RADIO SALES and SERVICE

STOCK
Reduction Sale
Magnovox by Philips 20" colour TV, $499. Many other specials. ELECTRON TV SALES AD SERVICE, 102-1551 Cedar Hill Xrd. beside Garcia's, Cedar Hill Shopping Centre, 721-3432.

$100,000
Clearance Sale
Prices too low to print.
YOUNG'S
784 FORT 382-5512

$10.
Homark now features the $10. in-home service call for stereo and televisions. Call 381-5622
Homark Sales Ltd.

HELP
Too many color TVs taken in trade. Come in—make an offer. CITY CENTRE TV, next to K-Mart in the mall, open 10-9 p.m. 6 days a week.

CAR STEREO
JUST ARRIVED
20 watts per channel booster
$39.95
B.C. SOUND & RADIO SERVICE
931 FORT 383-4731

ATTENTION V.H.S. AND BETAmax owners. Anyone interested in forming a club for exchange of information and purchase of wholesale tapes phone 382-6546 ask for Don.

HITACHI TOP OF THE LINE direct drive turntable with Unitorque motor, speed control and strobe. Was $329.95. Now $199.95
ATLAS STEREO AND TV
763 Fort St. 385-2712

KENWOOD AMP KA3500, Marantz cassette 5025B, Kenwood turntable KD2055, Bic Venturi formula 4 speakers. $800. 598-6798.

HITACHI, MODEL KSP2800H all transister am/fm compact stereo with 8 track stereo player, with solid mahogany Viking cabinet. $189.50. 479-3578.

8 TRACK RECORDER, AM-FM stereo combination and beautiful Spanish style cabinet, $250. 656-3492.

JVC
Stereo system includes FM/AM receiver, turntable, speakers. Call Cory 388-9972.

KOSS ELECTROSTATIC ESP-6 head phones. Koss HV-1 head phones. Both in excellent condition. 478-6435.

STEREO, 8 TRACK AND TURNtable built in, with speakers, good condition, $150 or best offer. 385-3193.

NEAR NEW TRC-455 40 CHANnel C.B. radio and .64 wave antenna. Over $450 new, will sell for $300 or best offer. 592-4590

EXCELLENT CONDITION color tv's, $145, black and white, $45. With guarantee. 383-8774.

WANTED: TANNOY DUAL concentric LSU/HF/15/L. 15" loud speaker 15 oms. 656-1507

USED COLOUR TV'S $149. AND up. Black and White $35. and up. 383-5432

SONY FM STEREO WITH turntable and two 10½X7" speakers. 592-3474

REPOSSESSED PORTABLE color tv; 8 track stereo and am/fm system. Call Al 385-8746.

AKAI 4000DS REEL TO REEL with dust cover and tapes, $330. 388-9577.

MAGNAVOX COLOUR TV, 21". Good condition. 384-4055.

HITACHI COLOUR TV WITH converter. $250. 477-3074.

99 GROCERIES, MEAT and PRODUCE

FRESH FISH
First of the season. Fresh cohoes, $2.99 lb. Local halibut, crabs, clams etc. Largest selection at SUPER low prices. Come out to Fishermens Market, 1610 Island Highway, 478-4522.

North Douglas Delicatessen
N. Zealand Edam and Gouda 1.79 lb.
Canadian Mozzarella 1.79 lb.
N. Zealand White Cheddar 1.89 lb.
Cooked Imported Ham 2.69 lb.
Salami and Hot Pepperoni 1.69 lb.
Open Tue.-Sun. Closed Monday
3891 Douglas 479-1827

WILLIAMS
QUALITY MEATS 795 FORT ST
384-0525 — 384-0526
GRADE "A" FREEZER BEEF
Sides $1.69 Hinds $1.95
Full Baron $1.89
Weight loss in cutting, boning & trimming will increase the price per pound.
Chargex Accepted

BEEF
A1-2 steers. Cut to your specifications. Sides $1.59 lb. Hinds, $1.95 lb. Pork, Alberta grain fed, $1.09 lb.
Weight loss due to trimming and boning increases price per pound. 100% fully guaranteed.
Red Robin Foods
Call John at 652-4921

SIDES OF BEEF $1.59 POUND,
Sides of pork $1.09 pound,
Cut - Wrapped - Frozen
Weight loss in cutting and trimming will increase the price per pound.
CUSTOM CURING & SMOKING
Dutch Deli' and Meats Ltd.
Retail and Wholesale
Phone 478-2626

HUNTER'S STRAWBERRIES
Friday evening pick is cancelled. Picking again on Sun and Wed starting at 6 am. 584 Brookleigh Road.

YOU PICK STRAWBERRIES. 5271 Old West Saanich Rd. 60¢ pound. Wednesday, Saturday, 9 am to 6 pm.

LARGE JAM STRAWBERRIES, 66¢ lb. flat quantities-while quantities last, 364 Moss-Sunday from 1:30-bring containers.

FRESH QUALITY STRAWBERries, ready soon; Perrier water, limited supply, 383-1233.

ALBERTA GRAIN FED BEEF
Information phone Bob. 478-3374 or 478-3424.

RASPBERRIES, STARTING Saturday. 652-2046

100 MISCELLANEOUS FOR SALE

BRAND NEW SOLAR PANELS and storage tank for sale. Cost $1750, best offer over $1000 takes. Please call 384-5016 for appointment

GLASS WHILE STOCKS LAST. 24 oz. 75¢ per sq.ft. 32 oz. $1.25. 3/16ths, $1.50. ¼" plate, $1.75. 3/16ths bronze tinted, $2. Cut to your shape and size etc. 656-6656

100 MISCELLANEOUS FOR SALE

COLWOOD-LANGFORD Furnitureland
CLEARANCE
FLOOR SAMPLES
Sofa bed $368.88; 2-pce. chesterfield $477.77; deluxe pine rocker $118.88; Kroehler sofa and chair $779; 4-pc. grouping — sofa, love seat, chair and Ottoman $559; plaid sofa and chair $388.88; 4-pc bedroom suite $339.88; Kroehler pine finish 6-pc. bedroom suite $1099; RCA 14" colour TV $399; stereo pkg. — receiver with cassette play/record turntable speakers and stand $399; RCA 26" console colour TV $699; Gibson 13 cu. ft. fridge $478.88; 10 cu ft. fridge $278; 30" electric range $328; Speed Queen automatic washer $399; microwave oven $549; freezer $318.88; solid oak coffee and lamp tables, wine and magazine racks, deacon benches and numerous other occasional tables bargain priced to clear-out now — also mattress and box units on sale — Example 39" twin set $108.88; 54" double size $118.88 — Many other items on clearance to numerous to list.
Come in today — Open up a revolving charge account — Summer Hours — Open daily 10-6 p.m. Tues. to Sat.; Sun. 12 noon — 5 p.m. (Closed Mondays).

COLWOOD-LANGFORD Furnitureland
Its worth a drive to the Farmers Market, 1610 Island Hwy. (across the Parsons Bridge next to the 6 Mi. House), Tel: 478-1921.

Mais Furniture & Appliances
GOOD USED
Apt.-size Moffat avocado fridge, $198; 30" ranges from $88; automatic dryers from $179; plus rental returns — desks from $78; TVs from $78; white French Provincial 4-drawer chest from $68; odd coffee and end tables from $19; 5-pc. dinette, $58.

SPEED QUEEN
$50 FACTORY REBATE
on washers and dryers
ENDS JUNE 30
1821 COOK
385-2435

INTERNATIONAL KNIVES
Introducing New Knives!
Including two brand new lines — knives by Al Mar (formerly design engineer for Gerber knives) featuring RS30 Seki steel and unique contemporary designs. Truly one of the finest knife lines available anywhere — Valor knives featuring 440 stainless steel and a wide variety of small lock-blades. Top quality but priced far less than you'd think!
INTERNATONAL KNIVES CONTINUES TO INTRODUCE NEW KNIFE PRODUCTS TO VICTORIA!
574 Yates St. 383-2422
(Across from the Post Office)

MICROWAVE OVENS FOR RENT
Try one before you buy one
• microwave
• color TV
• stereo
homark
• rentals
• service
• sales
"Home of the $10 service call"
381-5622
10-9 P.M. 6 DAYS A WEEK

Leonard white fridge, 14 cu., manual defrost, $179.95; Utility cabinet on casters, $194.95; 2-pc coffee table set, $39.95; 7-pc. dinette, $129.95; Admiral fridge, white, 13 cu., frost free $249.95; Westinghouse 13 cu. manual defrost, in excellent condition, $119.95; Maytag 110 volt dryer in avocado $118.88; sofas and chairs from $39.95 to $488. Some in excellent condition; loveseats $49.95 to $69.95; occasional and rocking chairs $19.95 to $99.95; oak desks $99.95 to $398.

TheTraders
388-6264 715 Finlayson
Open nights 'til 9 p.m.
Sat. 'til 6, Sun. 12-5

NEW AND USED
Chests of drawers, $49 to $189; Dressers, $69 to $239; Single beds, $49 to $199; Complete bedroom suites, $229 to $499; Bedside tables, $29.95 to $59; Duncan Phyfe drop leaf table and 6 chairs, $608; console dining table, $329; Sets of 4 dining chairs, $99 to $269; China cabinets, $95 to $379; Student desks, $44.95 to $159; 2 pce. Chesterfield suites, $139 to $699; "Simmons" hideabed, $299; Swivel rockers, $189; Vacuum cleaners, $24.95 to $95; 9x12 rugs, $89 and $119; Coffee table, $39 to $149; Table lamps, $9.95 to $79. Use your Chargex or Master Charge.

Pandora Furniture
1050 PANDORA 383-6315

KILSHAWS
1115 Fort St.
AUCTIONEERS and APPRAISERS
Antiques and Modern Furnishings
384-6441

BEEKEEPERS
Produce comb honey the easy way with the Ross Round Comb Honey System. Available for immediate delivery.
R. G. Bee
Equipment Sales
R. G. Barker
6200 No. 4 Road
Richmond B.C.
V6Y 2S9
270-2574

ROCKWELL BEAVER 9" table saw, with stand and extension, one horse motor, $200 firm. 478-5431.

WATERBEDS
Day or night, 478-7345.

100 MISCELLANEOUS FOR SALE

Vacuum Cleaners
Nearly new and reconditioned from $25.00 guaranteed. Current models always available: Compact, Electrolux, Filter Queen, Kirby, Hoover, Sears-Kenmore, Eureka, Lewyt, G.E. etc. Power nozzles adapted to any machine. Repairs every brand. Trades welcome. Top of line Built-ins - $325.
Mister Sweeper, 906 Esquimalt Road (at Head), Colwood Corners Mall next to Highway Supermarket. 386-3717, 474-1011.

BLANSHARD AT VIEW
INTERNATIONAL WATERBED (VICTORIA)
386-8858

Wosk's
WE TAKE TRADES
1810 STORE 385-8781

SPECIAL TILL JUNE 30
AT TOOLS'N SPACE. HOBBY WOODWORKING. Treat dad or yourself. Savings on 1 month and UNLIMITED TIME for 6 months membership. Novices welcome. Build your furniture for ½ the retail cost with our assistance and instruction. Open Mon. - Thurs. 10-10, Fri. and Sat. 10-6. Call or visit today. 383-9600, 338 Catherine (at Esquimalt Rd.).

CARPETS
Over $200,000 worth of carpets in stock, all colors and sizes, first and second quality. Super prices now. Fuzzy Wuzzy Rugs, Craigflower and Skinner, Vic West. 382-6142. Also Beban Plaza, Nanaimo

OLD CASH REGISTERS, HERO spray units, odd wheels and tires, electric motor 5 Hp. 220 bolts, Webster compressor 18 cu. ft., 12 Hp Kohler gas engine, water pump for shallow well, lawn mower, 69 Fargo truck pickup, truck seat, fold down bunk for motor home or trailer, temporary power pole. Apply Sunday between 10-4 pm. only at 620 Mann Ave.

EATON'S WAREHOUSE STORE
749 View St.
DEMO SALE
Used cement blocks, light fixtures, hot water tank, toilets, sinks, garage doors, 200 amp service, hydraulic hoists, lumber, copper pipe, doors, furnace, miscellaneous items. Apply Esso Service Station, corner of Hillside and Douglas, starting Saturday June 23rd, 8 am.

CARPETS
Over 1000 carpet roll ends in stock, sizes from 2'x12' to 30'x12'. First and second quality. Fuzzy Wuzzy Rugs, Craigflower and Skinner, Vic West. Also in Beban Plaza, Nanaimo. 382-6142.

STUDENT'S DESK $25. BUMPer jack $4. Steel double bed frame, top quality, $15. Clean double bed mattress $10. New heavy duty car battery ½ price. Small stereo, record player, headphones or speakers $20. 14 lbs. deep sea sounding lead. ¼" Stanley electric drill $3. Call before 9pm. 479-1587.

6 MONTH WARRANTY.
Avocado Viking frost-free refrigerator with matching 30" automatic range. Only $499. 10 apt size refrigerators, $79 thru $179. 24" range, $69. GE 2 speed washer and matching dryer, As new, $399. Phoenix Appliances, 1307 Gladstone. Weekdays, 9-12, Saturdays, 10-2. 384-0423.

ANTIQUE MAHOGANY chairs. Silver. China. Linens. Matching Westinghouse avocado fridge, 16 cubic foot, self-clean stove, washer, dryer, $250 each. Deep freeze $200. King size padded headboard, matching bedspread, $50. Drapes, carpets. Miscellaneous household items. 592-3710.

BOY'S BICYCLE, $45. RECORD stand, $35. Stroller with canopy, $40. Two dresser benches, $10 each. Two platform rockers, $15 each. Chair, $10. Round table, $15. Rug, 9X10, $25. Combination black and white record-radio-TV, $65. Drapes and spreads. Table lamp, $20. Camper lamp, $8. 479-4561

ANTIQUES, COLLECTIBLES, used modern furniture, large and small appliances. Reconditioned bicycles, lawn mowers, tools, tires, baby items, numerous miscellaneous items. Bill's Bargain Barn, Craigflower and Tillicum. 384-5235. Tuesday-Sunday. We Buy, Sell, Trade and Deliver.

REMINGTON SEWING MAchine, $200; 10'X20" swimming pool, $15; double bedspread, $7.50; white curtain material 116" wide, approx. 9 yards, $30; pastel green lining material 12 yards, $15; light house bed, $30; Electrhome humidifier, $65. 382-0477.

KAWAI ORGAN AUTOrhythm and chords, Leslie speaker, tape recorder, roll top, 6-months olds, $1500. Singer sewing machine, zigzag, blind hemmer, cabinet, $95. Westinghouse air conditioner, $105. Electro-Home Am-Fm radio record player, $75. 656-5369.

FOR SALE — SINGLE BED, dresser with mirror, 12-cup automatic coffeemaker, lawn chair and chaise lounge, high-back swivel rocker, large plastic small-animal cage, 5½-gal. aquarium with extras. All in good condition. Phone 382-7341, after 3:45 p.m.

TURN OF THE CENTURY, solid mahogany sideboard in excellent condition, $350. Antique dressing table, very ornate Queen Anne Legs, 4 jewelery drawers and swivel mirror. Could be used as entrance hall stand, $150. Elegant light oak end table, $75. 652-4740.

OLD MANUAL WELL PUMP, $55. Boat ladder, 2 steps, $18. Deluxe barbeque utensil set, $5. Barbeque $20. Amber glass, diamond pattern, 15"x⅛"x5", $5. Drapes, open weave, brown tones, 96"x60", $40. 120"x78", $50. 4" foam, 4"x30"x6', $12. Nice older rug, 7'x9', $25. 478-7420.

NEEDLEPOINT
Canvases 30% off. Parley Goblen tapestry wool 35¢ each. Clearing out Anchor tapestry wool at 30¢ each. Sale ends June 30th. Jan's Knitworld, Esquimalt Shopping Plaza, 1153 Esquimalt Rd.

5-PIECE ARBORITE KITCHEN set, $20. Viking harvest gold stove, $165. Matching frost-free fridge, $250. Electric mower and cord, $25. Electric polisher, $10. Sewing machine, $25. Record player and other household items. 386-2869 after 5.

BUFFALO AUTOMATIC DRILL press, #2 tapered chuck, excellent condition, motor needs bushings, $500; 8 horsepower Atco commercial power reel lawnmower, needs valve grind, approx. weight 400 lbs., $100. 478-9609.

VICTOR COMPTOMETER, FIGureflow, made in England, non electric, carry anywhere. Asking $25. Lawn fertilizer and seeder, $8. Toro reel type 21" lawn mower, excellent condition. Cost $289, sell $189 or offers. 479-3578, 862 Beckwith.

ODDS AND ENDS BASEMENT sale and a few antiques. 595-3742.

100 MISCELLANEOUS FOR SALE

COMPLETE OFFICE DICTAtion system—two Phillips model 0185 mini cassette pocket recorders; one secretary's transcribing unit model 0086. In good condition. Original cost $790, asking only $495. 385-1347 between 9-5 weekdays.

GIANT SALE, 262 OLD ISLAND Highway. 7.5 horse boat motor, tank complete; table saw and roter; utility trailer; furniture; appliances; Filter Queen vacuum with power head; Electrolux vacuum with power head. Everything real cheap, 479-3231.

SUNDAY SALE NOON TIL TEA time, 3563 Redwood Ave, Oak Bay. Oriental rug, appraised at $1200, selling at $800; nearly new portable dishwasher; used kitchen table chairs; washer, dryer, etc. For further information phone 656-6873.

MOVING - AUTOMATIC DEfrost Viking refrigerator $100; Kenmore electric range, self cleaning oven, $200; Kenmore washer and dryer, $350 pair; Kenmore chest freezer, $150; Raleigh Mountie small boys bicycle, $45. 592-7611.

CB RADIO, 23 CHANNEL (new), $55. Roll-away cot, with made to measure spring mattress, $65. Two Chest-of-drawers. Box trunk, $30. Lazy Boy chair, $15. Cabinet radio, $40. Bronze wall plaque, $35. Books. Leather coat, size 12, $90. 382-4956.

VICTOR 4 KEY CASH REGISter, $45. Older electric Westinghouse range, 4 burner deep fry well, $100. Wide amber sunblind, suitable store or patio, $75. Metal store dress stands, $7 each. Barstool, $25. Office chair on rollers, $25. Kitchen stool, $5. 382-5826

SPEED QUEEN DRYER, works well, $150. Matching Speed Queen washer, does not work on spin cycle, offers. Two Briggs and Stratton reel type gas lawn mowers, $100 each or nearest offer. 10 speed bike, excellent condition, $60. 385-4650.

Amana RadarRange
McDONALD SUPPLY
370 GORGE RD. EAST 386-6745

HOMELITE
CHAINSAWS
SALES — PARTS — SERVICE
RENTALS
GIBSON POWERCRAFT
2520 Government 382-8291

TAYLOR SAFE
With time lock. 3½ tons, fire proof and burglar proof, 383-9611

USED APPLIANCES, fridges, stoves, washers, dryers, Hoovers, wringer washers, deep freezes, 30 day warrenty. Bill's Bargain Barn, Craigflower and Tillicum. 384-5235 Tuesday-Sunday

ATTENTION GARDENERS. Wooden frame windows for greenhouses, coal frames, even storm windows, and closing in sundecks. Measure approximately 28X48". Reduced to $6 each for clearance. 479-3197

BLACK VINYL 5-PCE. LIVING room group, $150; 7-pce. chrome dining room set, $50; roll top desk, $25; popcorn maker, $5; ice cream maker, $10; food slicer, $30; spoon collectors rack, $5; table lamps, $30. 656-6015.

HAMMOND SOUNDER I organ and bench, Brother sewing machine in cabinet, 8 piece dining room suite, 4 piece chesterfield 3 months old, coffee table and end tables, rug, etc. 656-3749, 115-2296 Henry, Sidney.

PICNIC SUPPLIES — WE HAVE plastic cutlery, plates, glasses, etc. as well as styrofoam cups and bowls. Case prices available for large quantities at THE PLASTIC SHOP, 2105 Douglas St., 386-4177.

MAHOGANY 7 PIECE DINING suite, $400. Stereo console 27 X 59, $125. Assorted Belleek china, 9 pieces, $100. Gent's yellow gold and platinum ¾ diamond ring, value $2650. Asking $1500. 478-6235 anytime.

TURQUOISE NYLON CHESterfield $175; black vibrator recliner $135; cast iron wood heater $200; mesh playpen $32; Gendron carriage $65. Mel's Bargains, 3460 Quadra, 384-3152. Chargex and Mastercharge available.

TEAK DESK AND CHAIR $225; corner nic-nac shelf $110; garbage burner $150; black swivel rocker $50; bird cage and stand $35. Mel's Bargains, 3460 Quadra, 384-3152. Chargex and Mastercharge available.

DOUBLE BED FRAME, CUPboards in headboard, no matteress, $35. Westinghouse wringer washer, $25. Hoover floor polisher, $15. Suede ¾ jacket, size 12 to 14, excellent condition, $20. Phone 595-6886.

STIHL Chainsaws
SALES — PARTS — SERVICE
RENTALS
GIBSON POWERCRAFT
2520 Government 382-8291

½ POCKET BOOKS ½
Price Price
Comics for collectors
Babbling Books
2638 Quadra

VACUUM SALES
We have them all. Over 300 cleaners in stock $20 and up.
All Victoria Vacuum Ltd., 2805 Cedar Hill Rd. 595-2622.

DON'T FALL FOR GIMIC ADvertising, shop and compare prices and quality at Tillicum Furniture and TV's, Hillside Shopping Centre 595-3331 or 851 Johnson 388-6613

BARGAIN PRICES: WING chair, blue grey brocade covering, $195. Chesterfield in shades of red, $150. Both in excellent condition. ¼ HP motor, $19. Call after 12 noon, 658-8427.

SEALY CHESTERBED, 1 REmington and 1 Philishave rechargeable razors, 2 mens suits 42, mens shoes 10, misc. mens clothing. All in good condition. No cheques please. 592-4008.

SMALL DIVILBIS COMPRESsor, tank and motor, $85. Sharp kerosene heater, automatic ignition, $60. Two ¼ HP electric motors. All in new condition. 384-6666.

TWIN OR BUNK BEDS, ROCK maple, complete and in good condition. Two men's 10—speed bicycles in fair condition. Two wheel utility box trailer. Colour TV, 21". 658-8925.

GIRLS STARTER BIKE, $20. Lab signal generator, $40. Small National table saw, $50. Bird cage, $20. Misc Electric panel boards. Builders temp power poles. etc. 478-4032.

WHITE 30" RANGE $100, white standard fridge 16 cu. ft. bottom freezer $200, dual belt massager on stand $50, electric typewriter needs service $15. 595-1607.

TORO—LAWNBOY
Sales—Parts—Service
KEN PRASING EQUIPMENT
478-9313 934 Goldstream

KITCHEN AID
KENYON SALES
386-1214

D & R MOWERS
Lawnmower Sales-Service
615 Chatham St
384-5551

20% SALE
Washers, dryers and ranges, fully reconditioned. Open Sat. 1729 Cook St. 385-2033.

MUST SELL, SEWING MAchine in cabinet, frost free fridge, self clean range, both white. All perfect condition. 595-5037

SEARS O—PEDICFIRM 54" mattress, box spring, as new; selling half price, $170. New lounge chair, $45. Rangette $25. 477-5389.

100 MISCELLANEOUS FOR SALE

ATTICA
720 MARKET ST.
WE BUY!!
WE SELL!!
ANTIQUES, OLD FURNITURE OLD PLUMBING, DOORS WINDOWS, STAINED GLASS.
or WHATEVER!
382-4214

PHILCO FREEZER, NEW CONdition, new super wall design, new "allover", fast freezing, 18 cu. ft. 950 lb capacity. Cost new $589, asking $289. 479-3578.

2 PIECE CHESTERFIELD suite, tweed, $275. Sump pump as new, $35; Laundry tub, new $10. 2 ironing boards, $10 each. 477-0073.

THREE AND FIVE CHANNEL Cox Sanwa radio control, with ni-cabs and all serbos. Jerobee radio controlled electric race car. 477-1960

BEDDING PLANTS, GERANiums 99¢, marigolds, petunias, trailing lobelia, tomatoe plants, 50¢ tray, apply rear of 1075 Goldstream Ave., 9am-5pm.

BAYCREST STEREO CONsole, walnut, $200; Kroehler swivel rocker, dark green, $150; Both excellent condition. 384-2776.

DINETTE SUITE WITH 8 chairs, $150. ¾ bed with mattress, $10. 120' hemp rope suitable for anchor, $50. Sewing machine cabinet and stool, $30. 386-9580.

COLONIAL LIVING ROOM group, swivel patchwork rocker, twin beds, brass collection, some antique. All offers considered. 386-8672 after 6.

12X18 TENT, $75; FIVE chrome kitchen chairs, $55; wall-hung sink and taps, $6; new countertop bathroom sink, $16. 595-3092.

MUST SALE, LEAVING TOWN, Kenmore frostfree model 400; Maytag washer, 3 year old; Moffat electric stove, 479-4110 or 479-2277.

AS NEW BATHROOM TRIPLE mirror and double medicine chest, approximately 26''x46'', cost $109, sell $45. 10-gallon hot water tank, $20. 479-6688.

CHAINSAWS
Alf Becker and Son Ltd.
2981 Tillicum 384-6414

SHELVING
Matthews Agencies
922 Meares 388-4123

CAN YOU USE IT? APPROXIMATELY 110' HEAVY DUTY 2'' RUBBER HOSE, BRASS CONNECTORS. CHEAP. 592-4607.

UF FOAM INSULATION equipment and truck for sale. Also acoustical spray on equipment. 598-4221

NEED A TELEPHONE ANswering machine? Call Interconnect, 384-0511. Sales, service, rentals.

REPOSSESSED AND RENTAL return office equipment and furniture. Sacrifice prices. Remco Office Systems Ltd, 385-6796.

GROWER'S SELECT TROPIcal Plant Mart. Quality plants. Low prices. Wholesale, retail. 414 Craigflower Rd. 381-5522

ROUSSEAU INDUSTRIAL Metal Shelving. 14 five-shelf units. Retail price, $70 per unit, asking $50. Phone 383-4811.

BURL CLOCKS, BEAUTIFULLY handcrafted. Lovely wedding, anniversary gifts. Reasonable. 592-6015.

HAND WOVEN KAIROAN RUNner, 12x3', first choice, offers from $1700. 386-6003 between 5-7 pm.

SKIIS
Kneissl 180's with Solomon 444 bindings. Both in excellent shape. Typewriter. 384-0064.

AVOCADO FROST FREE MOFfat fridge, $450. Moffat continuous clean stove $300. Both in new condition. 595-7489 after 4pm.

TWO STOVES, REFRIGERAtor, dishwasher, washer, dryer, horizontal mount furnace. 652-2998

ONE ALMOST NEW REAR bagger rotary mower, cost $275. Asking $225. One Toro rotary as is, $60. 383-4879, 5-7 pm.

BEAUTIFUL 45 GALLON aquarium with stand, fully equipped, $125 or best offer. 478-4248.

JANITOR EQUIPMENT
20'' Whirlamatic $1200. 20'' Advance Buffer $400. Whidget Vancuum $250. 656-1617.

HOMEMADE BOAT TRAILER, $35. Sidewalk bike with training wheels, $35. Large trike, $25. 382-3256.

NEW DELUXE LADIES REGUlar bike, $80; Grass and edge electric blade trimmer, $25. 477-0409.

SEARS APARTMENT SIZE Lady Kenmore portable automatic washer, $225 or offers. 652-4289.

WON IN CONTEST, NIAGARA Cyclo Massage recliner chair, value $950, will sell for $700 or nearest offer. 478-9266.

MOVING, MUST SELL, KENmore Heavy Duty washer and dryer. Excellent condition. 477-6725

HASTINGS APPLIANCES
"If we don't have the part, we'll tell you who has."
2100 DOUGLAS 386-7734

USED DOORS, SOME SLIDING, stained glass windows, Monday-Friday 8-4. 853 Cormorant Street.

TWO VILAS CANDLE LIGHT headboards. 78'' long twin mattresses, box and frames. $350 all or separate. 642-4381.

INCINERATOR BARRELS $6.50 delivered; screens, covers extra. Old barrels removed, extra. 479-4067 after 6, or before 8.

FLUORESCENT LIGHTS; INcinerator barrels; windows; sinks; toilets; corregated tin, etc. 474-1096, 388-9079.

COMPLETE WINE MAKING kit, $20. 12' braided rug, $25. Singer Treadle machine, $25. 2 older trilights, $5 each. 4026 Zinnia Rd

GOOD QUALITY TEAK TABLE and 4 chairs, 1 pub styled green corduroy loveseat, one twin bed, 598 8514.

BURLINGTON SHEETS/COMforter, kitchen drapes, tablecloth, placemats, assorted drapes. 382-4127.

APARTMENT FULL OF FURniture, including dishwasher, colour TV, dryer, brass bed, spool bed and antique clocks, 382-4734.

BRAND NEW DREMEL VARIable speed moto-tool complete with attachments, $70. 5 amp battery charger, new. 656-7704

HOUSEHOLD FURNITURE, furnishings, appliances and antiques. Priced for quick sale. Less than 1 year old. All in good condition. 598-1941.

LARGE FRIDGE, PROPANE stove (white) and tank, connecting pipe. Firm, $700. 112-743-4960 Mill Bay.

9X12 BRITISH INDIA RUG. Pool filter system. 165 HP Merc engine and parts. Offers. 592-0287.

SWEDA CASH REGISTER, 8-columns, separate totals, departments and salesmen, A-1 condition, $650. 386-3711.

TRUCK CANOPY, 9 X 12 CABIN tent, Coleman stove and cooler, propane tank, roof-rack. Call after 6, 595-7357.

3 TIER ROUND TABLE, CORner cabinet, $95. Blender $10. Recliners, $50, $85. Hairdryers, office supplies. 386-7577.

LARGE TEAK DINING ROOM table, never used, $350. 381-5926.

NEAR NEW 041 STIHL CHAIN saw and tools, $160. 652-3376.

100 MISCELLANEOUS FOR SALE

RECONDITIONED VACUUMS $29 up. 90 day warranty. ABC Electric, 385-6783.

Office Desks
New, Private. 656-5929

VACUUMS
Eureka and Hoover. Sawyer Sewing Centre, 388-6228.

POCKETBOOKS, RECORDS, tapes, posters. Centennial Books, 895 Esquimalt, 385-4243.

CHESTERFIELD AND CHAIR, 3 piece kitchenette, bar fridge, Rangette. 479-6806.

NEAR NEW REFRIGERATOR Freezer, Gourmet stove, $950. 592-1758.

FIBERGLASS CARTOP CARrier, 14 cu. ft. 2 padlocks $60. 382-6364.

OAK LONGBOX WALL TELEphone with crank, beak, shelf. 652-5757.

GM CARSEAT, $25; SEWING machine, $30; springhorse bumper seat. 595-6834.

ELECTROLUX RUG SHAMpooer, used once, with all accessories, $225. 478-8045.

G.E. CLOTHES DRYER, 1 year old $175 or best offer. 656-5391.

TWO PROFESSIONAL CHAIR hairdryers, one non-hydraulic styling chair. 479-4009

ALL TYPES OF GLASS AT DIScount prices. Boats, greenhouses etc. 656-6656

VIKING 2-DOOR REFRIGERAtor, 9.6 cu. ft. Excellent condition. $210. 477-2493.

DIAMOND RING UNIQUE DEsign, 5 stones, 383-0187, after 4:00 weekdays.

WEDDING DRESS, SIZE 8-9, INcludes veil. Asking $100 or closest offer. 478-5430.

075 STIHL CHAIN SAW. EXCELlent condition. Offers. 386-8943 after 6.

INGLIS WRINGER WASHER, good condition, $50. Arborite kitchen table, $15. 382-7544.

10' LONG STAINLESS STEEL countertop, $100 or best offer. 200 gallon rain barrel, $15. 478-5194.

POOL TABLE, 4 X 8 BRUNSwick, cues and balls, $375. 658-8921.

FOR SALE, WASHER/SPIN dryer and apt size dryer. 2 years old. 656-6367.

QUEEN SIZE BED, $90; GENdron baby buggy, $30; back carrier for baby, $9. 478-6018.

NEW SPI WAR GAMES, 15% off. Phone Mitchell Seward 477-8305.

REMINGTON 11 TYpewriter, standard. Perfect shape, $110. Phone 477-2141.

TEAK DINING TABLE. TEAK desk. Tea cart. Beige drapes. Hairdryer. Spice rack, $9. Carpet scrapes. Antique picture frame. Japanese floats. Miscellaneous. 477-2141.

OAK DISPLAY CABINET $500. Universal Trading Centre, 584 Johnson St. 383-9512.

SEARS BERLINGTON FOAM-backed blue drapes, 75''x84'', excellent condition. $45. 477-7366.

1978 YAMAHA GO-CART, LIKE new, also, starter, and battery carrier, 478-4324 anytime evenings.

ANTIQUE GOLD ENGLISH wool rug, no design, 10'x10'8'', reasonable. 592-9110.

MANS DIAMOND RING, 15 stones, 14 Karat gold, $875. 477-2678.

QUEEN SIZE MATTRESS, foundation and steel frame complete $300. 385-0374.

BRITISH INDIA RUG, $949, AUbusson, soft colors, 10x14, like new. 592-0798, 652-4044

ELECTRIC REEL LAWNmower, year old, Flymo Princess, $50. 592-1743.

CLEAN FRIDGE, STOVE, POOL table, misc. furniture. 652-5798.

LADIES 18 KARAT WHITE Gold, Blue Saphire and Diamond Ring. 382-2139 after 7pm.

CHILDREN'S SAND BOXES, 4'x4'x8'', with sand, fitted lid, $22, delivered, 383-0974.

COLONIAL STYLE ARBORITE table and 4 chairs, good condition, $175. 382-5939.

DIAMOND AND SAFFIRE ENgagement ring. Appraised: $1770. Sacrifice: $900. 383-3967.

2 MENS CHARCOAL WORSTED suits, good condition, size 44, 382-3755.

WEDDING DRESS, SIZE 9-10, and dainty veil. Cost $200, asking $85. 479-6119.

FOR SALE, GOOD REEL mower, best reasonable offer. 386-9988.

GENUINE ONE ARM BANDIT, slot machine, Reno style. No triflers please. $1250. 598-7284.

16⅝'' LOGGING CHAIN, LAWN edger, steno chair, blowtorch. Phone 595-4759.

NEW BRITISH INDIA 12X9 INdomorrocan, cost $1695, asking $1050. 383-4479.

48'' MATTRESS WITH COVER and pad, new condition. $50. 388-7958.

MUNICIPAL WATER PIPE, 30¢ per ft. 20 ft wrought iron railing. 652-9956

OUTDOOR INCINERATOR barrels. Ready for use, $6.49 delivered. 383-1328.

45-GALLON OAK WHISKEY barrels, good condition. $17.50 383-1328.

AMWAY PRODUCTS MEAN quality and personal service. Try us and see. 721-3959.

LAWNFLIGHT 20'' ROTARY power mower, as new. $175. 477-4207.

17'' HEAVY DUTY ATCO LAWNmower, very good condition, offers on $450. 478-4750.

BEE GEES
CONCERT TICKETS
598-1819 479-3362

MOVING, HAVE MANY HOUSEhold items for sale including furniture and appliances. 112-335-2789, after 6 pm

2½ HP CRAFTSMAN 10'' RAdial arm saw (110/220 volt) with stand. $500. 477-8425

CAR TOP BOX 5'X4'X1', closed in with 2 flip doors, locks, $50. 479-1448 after 5 pm.

KENMORE PORTABLE WASHer and dryer with stand. Phone 383-6301.

BED CHESTERFIELD FOR sale. Asking $150 or offers. 385-0314.

33 GALLON AQUARIUM, metal stand, heater, filter, fish. 384-4793 after 5.

OLDER FRIGIDAIRE FRIDGE, excellent condition, approximately 14 cu.ft, $50. 479-1746.

8'' TABLE SAW (DELTA), VW camper tent, like new, 382-6576

QUEEN SIZE WATERBED FOR sale, new $400. 384-0701.

MOVING MUST SELL EVERYthing, living room suite, beds, etc. 383-5992.

HOUSEHOLD ITEMS FOR sale. Phone 478-4212.

750 LB EQUALIZER TRAILER hitch, $70. 477-5656.

UTILITY TRAILER FOR SALE, brand new, 721-3617 (Victoria).

YARDMAN 21'' REEL MOWER, excellent condition, 477-3896.

STIHL 041 CHAIN SAW. EVEnings, 598-7706.

ONE EL 1500 HONDA 110 GENerator. 478-6682 or 478-2021

FRIDGE AND STOVE, WHITE, good condition, 598-1775.

AS NEW, ELECTRIC WINDOW signs with letters. 656-4894.

100 MISCELLANEOUS FOR SALE

TWO PAIRS OF DOG CLIPpers, one old vacuum, electric knife, 384-8713

LEADED GLASS, FRENCH door and window. Wardrobe trunk. 592-9566.

ELECTRIC LAWNMOWER, $35. 10 gallon aquarium and filter, $35. 384-8950.

TEN BAGS MANURE OR SOIL, $10. Sand, $8.50. Delivered. 592-7068.

NEW SMOOTH 16''X12'' CONcrete slabs, 85¢ delivered. 592-7068.

WEDDING GOWN AND matching veil, size 9, excellent condition. $80. 592-1079.

TEDCO GAS/ELECTRIC fridge for boat or camper, $275. Water bed frame, $100. 595-1162.

WASHER AND DRYER, EXcellent condition, $275 or best offer. 383-6991.

CROWN DERBY CHINA, MIKAdo, luncheon service for 4. Phone between 4 and 7 pm 595-6027.

TORO WHIRLWIND 19 MOWER Excellent condition, 2 years old. $150. 477-0714

TWO PAIRS OF FLORAL FIberglass drapes, 54'', $15. GE floor polisher, $15. 479-7686.

21 CU. FT. DEEP FREEZE IN working order, asking $275. After 5, 479-6017.

BEAUTIFUL FOLDING LAWN chairs, $35 each. Used lumber, 386-1819, 388-7674 after 4.

TWO PLOTS HATLEY MEMOrial Gardens, Garden of Cavalry. 384-0130 evenings.

BARELY USED PORTABLE Singer Genie sewing machine, $180 or best offer. 477-1915.

Bullock oil fired furnace complete. Wanted, plate glass, 5'x10'. 477-1485.

ROYAL ALBERT PETTI POINT china for sale, phone after 6 pm, 384-2907.

OLD GERMAN WALLCLOCK, regulator type, $150. Please phone, 384-1271

HOOVER SPIN DRY WASHER, good condition, $100, 383-2843.

FRIDGE, $150. OIL STOVE, $20. 479-7873.

SET OF DRUMS, ASKING $750. Life spa card, $500. 386-0516 after 4.

WHITE, WORKING CONDITION stove, $60; fridge $40. 477-7406.

WATER PAINTS FOR SALE, $20 a set. Please phone 382-3959.

RAW WOOL FOR SALE
652-2026

48 SQ.YDS. USED GREEN CARpeting. $3 sq.yd. 598-1693

LOVELY LIVELY LYDIA NECchi sewing machine, A1 condition, $200. 598-1693

AMERICAN TOURISTER LUGgage. Also two leather suit cases. Good condition. Keys. 598-1693

PICNIC TABLES FOR SALE, $35. Phone 478-1091 anytime.

CARPET 10X10, REASONABLY priced, as new. 382-2762.

VIKING FREEZER 12 CUBIC foot, $180. 385-0374.

MENDELSSOHN UPRIGHT piano, canning jars. 656-2548.

PINE DESK, $75. DOVETAIL kit, $45. 478-0517.

180 POUND WEIGHTS, 2 BARS and dumbells, $65 firm. 652-4606

FRIDGE, WORKS $40. 385-5517 after 5:30 pm.

101 CHILDREN'S MISCELLANEOUS

ROUND-A-BOUT
Children's Clothes
Consign/sell your quality children's and maternity wear, 1005 View, Tues-Sat, 10-5p.m, 385-6552

SWING SET IN GOOD CONDItion. Baby buggy, stroller, playpen, rocking horse. 477-6223, 592-6526

GENDRON BABY BUGGY, $30; back carrier for baby, $9. 478-6018.

GENDRON BABY CARRIAGE, excellent condition, clean. $75. Phone 477-0844.

103 MISCELLANEOUS WANTED

AUCTIONS
EVERY TUESDAY
APPRAISALS
FOR PROBATE INSURANCE AND SALE PURPOSES
386-3308
LUNDS
THE AUCTIONEERS AND APPRAISERS FOR VICTORIA AND VANCOUVER ISLAND

THE SALVATION army needs your re-usable clothing, furniture and household goods. "Help us to help others." Family Thrift Stores. Victoria, Sidney and Langford. For pickup — 386-3295.

CASH
Vintage clothing, furs to 1950, Linen, costume jewelry, china, glass, collectibles. Small unique or antique furniture, prints, brass, etc. 11 to 5 384-4547, after 6pm 385-9878, 577 Johnson St.
THE BAY WINDOW

CASH FOR SCRAP
We buy re-cyclable scrap metal, industrial and domestic.
CLEANSTEEL PRODUCTS LTD.
343 Tyee Road, 384-4161.

WANTED: GOOD 35MM SLR camera. Mr Van, Bus 386-6374, Res, 598-4763.

WANTED: SMALL (DREAM Baby) doll with china head, soft body. Victoria Press Box 477.

WANTED: MEN'S RIGHT hand golf clubs, bag and cart. Good condition. 477-2225

WANTED: LIMOGE DINNER service. Also Limoge cups and sausers, 592-9359.

COLLECTOR WILL BUY, CASH, old dolls with porcelain heads, even broken. Phone 595-6773.

WANTED: COVER FOR LOVEseat or repair old one. Work basket, $50. 598-3789.

FRIDGES AND FREEZERS bought. 383-7213. All Temp.

TOP PRICES FOR OLD POSTcards, 595-7567, 383-8311.

WANTED: HIDE-A-BED.
598-8197

WANTED: TRAMPOLINE, 8x10, pad sides. 479-3076.

OPAQUE PROJECTOR WANTed. Phone 642-3558.

WANTED: ONE TRIM GYM and one bicyle rack. Phone 478-3190.

WANTED-USED PROPANE fridge, app. 3 cu. ft. 384-2233.

MOFFAT FIESTA HIGH OVEN range, 592-9566.

WANTED: WHITE IRON GARden furniture. Phone 656-4207

WANTED: UMBRELLA FOR garden table. 388-7636

103 MISCELLANEOUS WANTED

WANTED:
Used postage scale and mailing machine. Also plastic binding machine. Reply to Victoria Press Box 189

CASH
Used colour TV's needed desperately for resale — We buy for cash. Call 381-5622 for estimate. Homark Sales Ltd.

RANGES LESS THAN 12 YEARS old, Kenmore, Inglis, Whirlpool, Speed Queen, Simplicity washers, almost any make dryer, working or not, 478-6000, 478-5449.

NEED LAWNMOWER, UTILITY trailer, boat motor, chesterfield suite, hide-a-bed, stove and fridge, washer and dryer, double bed, dresser and chest of drawers. 479-3231.

WANTED: ELECTRIC WHEAT grinder, stoneground, manual conversion. Dehydrator, horizontal air flow. Electric mixer with bread maker hook, 8 loaf capacity. 477-1998

BEER BOTTLES
and cans 60¢ a doz. Old car batteries, radiators, copper, brass, lead etc. at 526 David, 383-1328.

1,000,000 POCKETBOOKS wanted. Premium prices paid for pocketbooks in new condition. The Book Mine. 841 Fort. 385-1722

I NEED OLD SOLID WOOD furniture. Condition unimportant. Also, old tools, brass, copper, china, glassware, collectables, etc. 479-2684.

GET OUT YOUR PIGGY banks! Would like to buy any pre-1967 Canadian silver coins. Please give me a call evenings at 642-3676.

DIAMONDS WANTED
Cash for your diamonds and rings in any condition. Universal Trading, 584 Johnson, 383-9512.

WE BUY REFRIGERATORS, freezers, stoves, washers, dryers. Phoenix Appliances, 384-0423.

WANTED: WATER SOFTENER for water system, also scales for weighing fish. 652-1512 or 592-2222.

COLLECTOR WILL BUY, CASH, bowie knives or knives from professional knife makers. Phone 595-6773.

SELL OLD BOOKS TO THE HAUNTED BOOKSHOP
382-1427

WE BUY FURNITURE AND APpliances. Phoenix Appliances, 384-0423. Mornings best.

FRIDGES, SQUARE CORnered, working or not, 478-6000, 478-5449.

OUTBOARD MOTORS, SEIZED or not working, for parts. 479-3231

WANTED: BELLE FIORE AND Cornish Blue china. Please call 598-6667, after 5.

WANTED VERTICLE SHAFT lawnmower engine, at least 5 horsepower. 479-2165.

WANTED: ONE CROQUET SET. Sable paint brushes, all sizes. 478-6018.

WANTED: REGULATION SIZE pool table, 652-2510.

HANDMADE ECRU LACE tablecloth app. 62x82, folding lawn chairs. 652-3728.

USED RED BRICKS, UNcleaned, several thousand needed. 652-3704.

WHITE WEDDING GOWN wanted, size 12 to 14, height 5'6. 652-3228.

WANTED TWO OLD WICKER or upholstered armchairs. Phone after 5, 386-1824.

WANTED TO BUY PRIVATELY 1 or 2 pieces of Galle glass. 592-7040.

105 GARAGE SALES

FAIRFIELD PORCH SALE. 381 Irving Road, (across from Margaret Jenkins school). Sunday June 24, 11 am-3 pm. Chinese woodcuts, dishes, linens, child's wooden rocking horse, lady's clothing, sizes 12-14, assorted household items.

HOUSEHOLD FURNISHINGS, nearly new, 4 piece living room suite, $225. Coffee tables, $75. End tables, $45. Kitchen table and 4 chairs, $150. Bedroom suite $100. Assorted dressers, cheap. 1760 Lansdowne. 10-12 am Saturday and Sunday

GARAGE SALE, 3071 WASHINGton Ave. New Jet 500X impact wrench ½'' drive, $100; zig zag Brother sewing machine, $60; stroller, $30; baby clothes and swing; numerous misc. Saturday and Sunday 10-4.

SATURDAY, SUNDAY. 10 TIL 6 pm. Red and white dresser. Board and brick bookcase. ¾-bed. Plants. Snow skis and boots. Kids toys. Swing set. Pots and pans. 3153 Stevenson Pl. 385-8684.

ELECTRICAL PLUMBING hardware. Rotovator, household items, tools, nails, clothing, many other items. Open Fri, Sat, Sun from 10 am to 7 pm, 3815 Carey Rd.

BACKYARD SALE. HOUSEhold items. Camping and sports gear. Hobby and craft items. Saturday and Sunday 9 am to noon. 1354 Pandora Ave., afterwards 381-6669.

SATURDAY AND SUNDAY
Something for everyone, fridge, stove, radio record player, bikes, garden tools, some marine, misc. 740 Danbrook across for the Firehall on Millstream.

LARGE GARAGE SALE. DATsun canopy, aluminum boat, table and chairs, many other items. Sat.-Sun. 8-6 pm. 2737 Millstream Rd.

SALE. SATURDAY AND SUNday. 10 til ? Utility trailer. '72 Ford Galaxy. Small boy's bike. Weights. Recliner. Miscellaneous. 1479 Edgeware Rd.

GARAGE SALE, SUN, JUNE 24, Furnace pipes, doors, iron bathtub, iron wheels, and other collectables, 852 Canterbury 9am-2pm

GARAGE SALE, SAT AND SUN. Moving, must sell before end of June, all household articles, 480 Atkins, 478-7452.

JUNE 27, 10AM-6PM. MOVING, must sell, tools, paints, fish net, just everything for garden and house. 1576 Derby Rd.

15½' BOAT, CHESTERFIELD, other odds and ends. Saturday and Sunday anytime, 4023 Zinnia.

GARAGE SALE, 1117 GOLDstream, Saturday and Sunday, 10am.-4pm.

GARAGE SALE. TREASURES and bargains. 10-5 pm. Sunday only. 1727 Denman.

GARAGE SALE. 8500 BEXLEY, off Amity. Sunday 10-3. Furniture and miscellaneous items.

SIDEWALK SALE, ANTIQUES galore. Sunday 12-4. 546 Herald Street.

HOUSEHOLD ITEMS FOR sale, very reasonable prices. 479-7371, after 4pm.

GARAGE SALE. MISCELLANEous items. Sunday. 10 til 4. 1597 Derby Rd.

SUNDAY, JUNE 24. CLOTHING, books and collectibles. 806 Linden Avenue.

109 MISCELLANEOUS TO RENT

TYPEWRITERS
Student rentals, manual $12 per month, electric, $30 per month. City Office Equipment, 386-8396.

CAMOSUN FURNITURE RENTAL
MONTH TO MONTH
833 YATES ST. 383-3655

112 WANTED TO RENT, MISCELLANEOUS

WANTED TO RENT
Double garage or coachouse, preferred with hydro and water. 479-9882.

115 SWAPS

SELL OR SWAP, ONE TIMBER jack skidder, value $6,000. One 23' house trailer, value $1800. One 16' boat with 40 hp and 9 h p motor, plus factory trailer, value $1500. Three winch trucks, offers. Phone 743-5267 or 743-9378.

⅓ OFF APPRAISED VALUE, waterfront lots on Savory Island, must be sold immediately, any offer considered. 642-5345.

FOR TRADE OR SELL, 3M desk copier with paper, for used gestetner machine. Phone 478-6658 after 6.

WILL SWAP OR SELL A MANSfield porta-potti for a typewriter or tent. 479-7324.

1972 PLYMOUTH STATIONWAgon 48,000 miles, air shocks for 71 or 72 Toyota pickup. 383-7339.

16' TRAILER, $3200 OR EXchange for boat of equal value. 656-4894.

SWAP 12' ALUMINUM BOAT, 5½ HP motor and 2 tanks for table saw or $400. 652-5537.

1975 DATSUN, ONLY 24,000 miles for camper. 642-3389.

116 COINS and STAMPS

THE ULTIMATE INVESTMENT "Gold". Write for free brochure introducing 1979 Canadian Gold Beaver (proof) 1 troy ounce of 24K gold, a limited edition coin. Peaker Gallery, P.O. Box 6036, Station D, Victoria, B.C. V8P 5L4.

WANTED CANADIAN SILVER coins, 1966 and back. Also, US silver coins, 1964 and back, paying highest prices. Also, buying 1967-68 silver coins. 478-8580.

117 ANTIQUES and ARTS

ANTIQUES, ART COLLECTIBLES
Regular Fine Quality
AUCTIONS & APPRAISALS
For Insurance, Probate and Sale Purposes contact
JOHN BOYLE
at
386-3308
THE AUCTIONEERS & APPRAISERS FOR VICTORIA & VANCOUVER ISLAND
LUNDS

TWO ISABEL HOBBS SIGNED floral pictures, $100 each. One signed Lansdowne, $10,000 or best offer. 2 sets of 8 place settings, Aynsley bone china, heavy gold leaf, $2000 each set or best offer. 598-1897. Serious inquires only please.

WALL HANGING OFF THE loom tapestry. Creation of northwest artist, Robert Polinsky. Approximately 8x10. Suitable for office building or large home. 383-4811.

GUATEMALAN ORIGINALS
Complete set of 12 paintings, various sizes, framed and glassed, sell as package only. 112-746-6971.

FURNITURE REFINISHING and antique restoration by museum trained professional. Phone 383-4413 for free estimates. Satisfaction guaranteed.

CASH FOR OLD OIL PAINTings, antique and estate jewelery. Brandon's, 18 Centennial Square. 385-0623.

HIGHEST PRICES PAID FOR quality antiques. Clocks, rugs, paintings etc. Free valuations. D.Robinson, 1019 Fort, 384-6425.

ARTWOOD ANTIQUES, 546 Herald St. Prices slashed, all stock must go, closing June 30th.

FURNITURE REPAIRED. Antiques our specialty. Phone 478-2539.

WE BUY SMALL ANTIQUES including furniture. Waller Antiques, 388-6116.

ORNATE GRECIAN NOBILITY brass bed, late 1890's. $1500. 385-5517.

GRAND ANTIQUE OAK HIGHboy with bevelled mirrors, $1200. Must be seen. 385-5517.

WOOD BLOCK PRINTS FOR sale, Phone Lloyd Phillips, 479-5597.

1847 CUTLERY SET. STERLING silver, mother of pearl handles. $250. 478-8918

1979 HUMMEL PORCELAIN bell, $155. 478-0793.

120 GARDEN SUPPLIES

Fertilizer

SAANWOOD FARMS LTD.
Cow manure. 652-2026 or 652-1743. No Sunday calls please.

FISH FERTILIZER $2 PER gallon while it lasts. 478-6969.

Plowing, Rotovating and Cultivating

DON'S TRACTOR SERVICE
477-3913
We rotovate, plow, cut grass and brush; also loading and hauling.

4 BROTHERS — ALL AREAS
Hand Tillers, Tractors
479-6112.

TEDS TRACTOR SERVICE. Hay cutting, rotovating, plowing, leveling. 478-4059

Tools and Supplies

TORO REEL LAWN MOWER and Toro 550 ride mower. 479-4588

WEEDEATER, ALMOST NEW, model 707, gasoline powered, $250. Phone 595-7796.

BRAND NEW SELF LOADING Whipper-snipper. Unopened, $50. 477-4417

Top Soil, Rocks and Fill

Clean Blasted Rock
$3 per yard delivered within 6 mile circle, 12 yard minimum. Price negotiable on large quantities. Bruce Mann Excavating Ltd. 477-3696.

TOPSOIL, 10 TO 15 CUBIC yards, $6 per cubic yard. Perc soil 10 to 15 cubic yards. Blasted rock 10 to 12 cubic yards. Prices available on request. Wakeman & Trimble Contractors: 652-1194, Res: 652-2445.

SCREENED
TOP SOIL
Only $5.70 per metric ton
Plus Delivery
Trio Ready Mix, 658-5235

SCREENED TOP SOIL WITH manure and sand, $10 per yard, delivery extra. Sterilized potting soil by bag. E. Nixon Ltd. Office 385-4431; Yard 478-0511; Nights 479-1937.

TOP QUALITY SHREDDED top soil with manure and sand added. 10 to 14 yards at $9.25¢ per yard. Smaller quantities available. Peninsula Bulldozing, 479-1884.

#1 SCREENED TOP SOIL $12 A yard delivered, 5 yards minimum. Self pick-up $9 a yard, small orders extra charge. 478-6649.

NO. 1 PEAT SOIL OR MIXED peat and sand, 10-20 yards loads, $8-$9 per yard delivered in Victoria. 743-2467.

120 GARDEN SUPPLIES

Top Soil, Rocks and Fill

WEED FREE VIRGIN SOIL
Black, shredded and usual excellent quality. For fast delivery. Call A-1, 383-1532.

NO. 1 SCREENED TOPSOIL mixed with sand and manure, 14 yrds. $125; 7 yrds. $70. Sell pickup load, $9 yard. 478-3322.

FREE FILL, DELIVERY charge only, topsoil, fill sand and blasted rock. Reasonable. 658-5172, 658-8921, 479-1582.

BY SACK WEED FREE GOOD black soil, 382-2843, 7 days a week.

SPECIAL, ONE WEEK ONLY. No. 2 top soil, $6 per yard. Peninsula Bulldozing. 479-1884.

BLACK TOP SOIL. LOAD IT yourself and save. $7 per yard. 598-5324. 1887 Cochrane St.

NO. 1 SHREDDED LOAM, 4 yards, $46; 7 yards, $65; bag, $2. 595-8129.

SAND, GRAVEL, DRAIN AND crushed rock, 1 to 6 yard loads. 658-5406.

TOPSOIL, 6 YARDS, $60. FREE Delivery. 478-8467.

125 PETS and SUPPLIES

CLOSING OUT SALE
Readymade macrame & supplies, bird and fish supplies, 40% off. Fish books half price, 10 gal tanks and filters, $30. Cash register, display cages, tanks stands, shelves and cupboards. Sale ends June 30. The Bird Cage, 3619 Shelbourne Plaza, 477-3811.

DOGS CAN'T FLY
So we need someone to look after ours while we're on holiday. He's an older dog, mild mannered, and likes children. We'll supply the food if you can take care of the rest. Please call 595-0773 for more information

SUPER SIBERIAN HUSKY puppies, 10 weeks old, Dame Canadian Champion, Grandmother Canadian Champion C.D. Sire Top Siberian, Canada and U.S. Grandfather, 1975, American Specialty Winner, excellent show prospects. 656-6002.

AFRICAN LION DOG, INTELIgent, keen eyesight, good nose, good bird dog, herd dog, family dog. Reg. Rhodesian Ridgeback pups, month old, pet and show, all males. Phone 112-856-7580, Fraser Valley.

GREEN IGUANA, 55'' IN length, and in excellent health, very unique, lesser sizes sold in Vancouver for $250. Best offer to a good home or environment. 477-9147.

LHASA APSO
Registered female, 2 years old, gold and white, extremely affectionate. $200 388-6374

REGISTERED GERMAN SHEPherd puppies, excellent temperment, imported blood line, shots, tattooed, wormed. Brymon Kennel 642-3152 or 383-6931.

THE GREATER VICTORIA Dog Obedience Training Club. Puppies taken at anytime during the course. Phone 592-7310.

QUEFUFLES PET CARE. Walking, feeding, etc. at your home. Domestic and exotic. 479-5342 Insured.

HALF SIAMESE MOTHER MET a white blue eyed tom, kittens, some white are beautiful and housebroken. 652-2719.

DOBERMAN PUPPIES, REGIStered and tails docked, only $125. Call Delta, 112-263-8627 or 263-1243, Vancouver.

DO YOUR HAVE A PROBLEM with your dog? Do you want hime trained? Phone Ray Boyle 385-8209.

8 MONTHS OLD FEMALE LAB Saint Bernard cross, quiet, affectionate, and excellent family dog, free to a good home. 642-4479.

REGISTERED IRISH SETTER pups, show quality, 'males Cherry Point' $250. 112-273-4211 days, 112-943-8457 evenings.

BEAUTIFUL 45 GALLON aquarium with stand, fully equipped, $125 or best offer. 478-4248.

SHADYBROOK KENNELS
German Shepherd puppies, black and tan, registered, immunized, tattoed and wormed. 743-9447.

FLUFFY GREY AND BLACK farm kittens. 9 weeks. Litter trained. Free to good home. 478-6543.

COCKATIELS, PET AND breeding stock, male Indian Ring neck. Female Pied Peachface. 642-4826 after 5pm

REGISTERED POODLE PUPpies. Small miniatures, tattooed and shots. Phone Nanaimo, 754-5868.

FREE TO GOOD HOME, WHITE Samoyed-Shepherd cross, spayed, one year old, good with children. 384-3447.

REGISTERED ENGLISH pointers, born April 1979. Field and show stock. Phone 112-246-3609.

REGISTERED GERMAN short hair Pointer pups, excellent pedigree. $150. Bill Walton, 477-2777

WANTED: YOUNG TERRIOR for racoon and mink catching. 6 ringneck doves for sale cheap. 642-4303.

REGISTERED MALE 2½ YEAR old Alaskan Malamut. Very good temperament, owners are moving. 474-2809

PR UKC REGISTERED REDbone hounds. These championbred pups were born May 5. Hunting/Show, 923-5120.

ADORABLE BORDER COLLIE cross pups, 6 weeks. Beautiful markings. $15 male, $10 female. 479-0470

TORTOISE SHELL CAT FREE to a good country home. Moving and can't take him with me. 385-0314.

PUREBRED LAB PUPS, PEDIgree available. $100. 1655 West Shawnigan Lake Rd, 112-743-2905.

BEFORE BUYING A PUPPY call Victoria City Kennel Club "Watchdog" for advice. 385-2233.

BABY COCKATIELS FOR sale, 642-4393 weekdays, after 6:30 pm. please.

PUREBRED IRISH SETTER Puppies, non registered with shots. $75 479-0260 after noon.

CUTE SILVER MINIATURE poodle pups to good homes, $85. 642-5386

29 GALLON FISH TANK AND stand and accessories, $150. 478-7571.

250 GALLON FISH AQUARIUM for sale. $300 or best offer. 478-9145.

FREE KITTEN, 3 MONTHS old, orange and white female, 384-4677.

LAB SIBERIAN CROSS PUPpies, 2½ months old to good home. Phone 658-5710 evenings.

GOOD HOME URGENTLY needed for two fine cats, 5-years old. 383-7619.

FREE-2 MALE PART SIAMESE kittens, 10 weeks. 383-1082 after 5pm.

ALMOST PURE LAB PUPS, ready for adoption. $20. Phone 478-2682.

PUREBRED SPRINGER SPANiel, no papers. $100 with shots. 112-748-8963.

HIGHLY AGGRESIVE GERman Shepherd for sale. 386-8526 or 384-8075 pager 1261

FREE TO GOOD HOME WITHout children, 8 month cockapoo cross terrier dog. 478-9760.

ONE SIAMESE BLUE POINT female kitten for sale, $35. Phone after 6 pm, 383-6169.

FLUFFY BABY RABBITS. Brown, white and black. $3 each. 477-1967.

2 BEAUTIFUL DALMATION pups, father registered, champion bloodlines, $80. 478-4049.

125 PETS and SUPPLIES

FREE. TWO FEMALE KITtens, litter trained. 721-3947 after 6:30

PUPPIES, BLACK FEMALE Lab Setter cross, 9-weeks, good stock, $20. 479-3976.

ONE SEAL POINT HIMALAYAN male kitten, one black kitten. 479-0988.

IRISH SETTERS, 2 ONLY, males, $50 each. 385-9552.

REGISTERED TOY POODLE puppies, $200 up. 642-5967.

GERMAN SHEPHARD PUPS, 8 weeks, $85. Phone 478-3132.

KENNEL FOR SALE. 6' LONG, 6' high, 12' wide. Phone 385-8209.

GOOD HOME FOR 3 KITTENS. 382-1942

8 WEEK OLD KITTENS FREE to good homes. 479-2793.

BOX TRAINED KITTENS, cute and free. Phone 477-4177.

FREE KITTENS
721-5076

TWO KITTENS, FREE TO good homes, 477-1956.

WIRE BIRDCAGE, 11''X22'', height-24'', $35. 478-1147.

JACK RUSSELL PUPS FOR sale, $75. Phone 652-4065.

FREE KITTENS TO GOOD homes. Pat 9 to 5: 382-5142.

KITTENS, FREE, TOILET trained, lovely kittens. 478-0231, 477-8341, early am, late evening.

MALE TRI COLLIE TO GOOD home only. $35. 652-3890

PUREBRED IRISH SETTERS pups, $100 each. 478-6682

MALE COCKATIEL, $60 INcluding cage. 382-8114.

10 WEEK OLD MALE TOY POOdle, Apricot, $75. Call 478-0973.

127 CHICKS, POULTRY HATCHING EGGS SUPPLIES

INCUBATOR, JAMESWAY 600, capacity 400 eggs, good condition, $250. Call 112-537-9316, Saltspring Island.

ELEVEN MONTH LAYERS, $4 each. Trios, young Auracanas, Salmon Faverolles, Partridge Cochins. 478-3368 before 3

WANTED: SILKIE ROOSTER. Phone 478-6018.

128 LIVESTOCK SUPPLIES AND EVENTS

VICTORIA FARM MEAT SERVICES LTD
1057 Marwood Ave.
Will be open for business July 2nd, 1979. We offer a complete federally inspected slaughter and custom processing facility to service S.V.I. farms.

RATES	
Beef	$23
Calves	$12
Hogs	$12
Lambs	$7
Goats	$15
Custom Cutting	20¢ per lb

We also buy livestock. For more information please phone 478-4962 or 478-3944.

JOHN MacNUTT TRUCKING
SAWDUST—SHAVINGS
HOGFUEL
Large or Small Loads
479-6560 479-1908

MANDER
TRUCKING LTD.
SAWDUST
SHAVINGS
CEDAR HOG FUEL
385-3041
After 6, 477-5053, 479-7629

FRED BALL
TRAILER SALES LTD
2269 Newman, Saanichton, BC
Arriving Soon - A Shipment of Circle J. Horse Trailers
New and Used trailers in stock
652-2050 DL02109A 656-2305

OLDFIELD
FEED
SUPPLY
Complete animal feed
5925 Oldfield Rd., 658-1142

SUNSET RIDING CLUB
OPEN SCHOOLING SHOW
BC DAY, MONDAY AUG.6/79
Entry forms now available at most tack and feed stores. Stake classes, English, Western and games.

RIDING SCHOOL
AT TWIN TOTEM
652-5882
Hourly lessons $10 small group
Day camp for July age 10 up $75

REASONABLE TO A GOOD home. Half Arab 12 year old mare. 15 hh, super trail horse for a knowledgeable rider. 746-4452 (day). 748-9558 (evenings).

TWO HORSE TRAILER
Miley, excellent condition. Thoroughbred size. 2 escape doors. Compartment for tack. $3600. 656-2822

4 YEAR OLD PUREBRED, JERsey family cow with papers and milking machine. 6 month old Angus Jersey Heffer calf. 479-6195.

PUREBRED TOGGENBURG doe, $50. Simco western saddle, 16'' seat, excellent condition. $275. 15 month old Angus Heifer, $600. 652-3890

SAANICHTON SUMMER SHOW, August 4th and 5th featuring a hunter classic, hunters and hacks. Prize money. 479-6843.

WELL SCHOOLED THOROUGHbred Chestnut Gelding, 16hh, good confirmation, sound, nice disposition, 595-2126.

6 YEAR OLD GREY GELDING, 15 hands, excellent jumper, show and trail horse. Gentle disposition, 642-3798, 642-5029

FREE
Cedar Hog fuel, delivery only. 385-3041. After 6pm 477-5053, 479-7629

LARGE BOX STALLS, LIGHTed ring, Buckerfield's feed, lessons available, $110 per month. Call Ann, 652-1346.

SEAWARD FARMS, HUNTER-Jumper Hack show, July 1-2. Information phone Sharyn or Fred Ball, 652-4783 or 652-2050

9 YEAR OLD GELDING QUARter horse thoroughbred cross, schooled on the flat, green jumper, 15.2 hh. 652-3777.

6 YEAR REGISTERED ANGLO-Arab bay mare. Tack included. $1100 firm. 385-2388. 387-1283.

NEW SEASON'S FIRST QUALity hay, at Cumberland Farm, $70 per ton. 652-2530

WELL TRAINED 15.2 HH QUARter Horse Gelding, 10 years old, goes English or Western. 478-5720

BOX STALLS AND PASTURE, complete care available, Deep Cove area. 656-1927.

THOROUGHBRED MARE BY Fleet Runner. Phone 334-4019. Write Box 3071, Courtenay.

AQHA MARE AND MONTH OLD filly "Breeze Bar" and "Three Bars" lines. 479-8698.

9 YEAR OLD PALAMINO gelding. Good trail horse. $650 652-9996

YEARLING HEREFORD Hefer. Very quiet, 780 lbs. $700. 652-3209.

HARD RIDING CAP FOR SHOW jumping events. $15. 384-7370.

MUST SELL HOLSTEIN steers, Angus Holstein heifer, $465-$565, yearlings. 652-3501.

REGISTERED HACKNEY pony, 13.2 hh, must sell before July. Ask for Sofya, 477-3162.

APPROX 1½ ACRES OF standing hay, you cut, offers. 386-8434.

128 LIVESTOCK SUPPLIES AND EVENTS

ENGLISH ALL PURPOSE SADdle, excellent condition. $150, or will consider trade. 474-1450

FEMALE PIGLETS, 11 WEEKS old, $60. Phone 479-0258 after 4 pm.

WANTED-MILKING GOAT, must be good milker, good care provided. 478-6681.

FENCE POSTS, OLD GROWTH cedar, 7' and 8'. 642-5972.

HORSE SHOEING AND TRIMing. Call Earnie Dale 479-8570

9 WEEK OLD 40 POUND weaner pigs, 478-5153.

17'' ENGLISH SADDLE COMplete. $350. Phone 479-2798.

WANTED SPOILED HAY FOR garden use. 477-1784.

THREE BRED SOWS, $250 each. 479-3021.

HORSE PASTURE IN LANGford area. Call after 6 478-3681.

SUIT NICE GIRL TO LEASE good saddlehorse. 592-9856.

WANTED: 7 STALLS FOR quiet horses. 592-9856.

BALED HAY, IN THE FIELD. Ready Sat. 658-8827.

SHETLAND PONY, 10 HANDS, $100 or offers. 479-7855.

TWO APPALOOSA GELDINGS, one 2 years, one 9 years. 479-8994

STANDING HAY FOR SALE, 652-2349.

130 HEAVY EQUIPMENT AND MACHINERY

HABITAT'S
EQUIPMENT CENTRE
994 GOLDSTREAM AVE.
478-0811 DL01978A

New portable engine crane, 1500 lb. capacity $400.

VH4D Wisconsin engine completely rebuilt $1800.

Fordson tractor with loader, sale price $1595.

444 Bobcat loader $3500.

1975 Ford 350 camper special ¾ ton truck $3995.

1500' OF 36'' CONVEYOR. 8' DIameter by 12' long gravel scrubber, $3500. 4500' of new 6'' series 160 water pipe and rings, $1.65 per ft. 4'x6' Grizzly cedar. 5'x16' screen. Two 4'x10' screens in tower. 150-ton hopper on legs. Three complet ship or barge loading converyors, 30'', 36'' and 42''. The load center varies from 30' to 60'..300 hp Allis Chalmers 3500 rpm and 200 hp Lincoln 720 rpm electric motors, $1500 each. 100' of 36'' channel conveyor. 100' 36'' truss coneyor. 130'x30'' stacker. 130'x24'' truss conveyor, $5500. 743-9826.

AS NEW, 1972 D8-H CAT WITH ripper, completely overhauled undercarriage, grousers and fishplating, plus extras. Receipts for all work done. Must sell due to health. 743-2891.

NEW MYFORD SUPER-7 lathe, auto cross feed, home built stand, suds tray, many accessories, $2,000. Gearbox available. $350. 477-8432, 5-9.

BOBCAT MELROWE 700, SKID steer loader including one backhoe attachment, buckets, pallet forks, tracks and trailer. 652-2781.

580 CASE EXTENDER BACKhoe, 15 ton lowbed air on hydraulic, 12 kw Lister generator, 125 PS Jaeger air compressor. After 6, 112-743-4739.

UF FOAM INSULATION equipment and truck for sale. Also acoustical spray on equipment. 598-4221

MIXERS (CONCRETE AND mortar, 4, 5,6 and 9 cu.ft.). Half price. Richmond, 278-8552, also evenings.

1973 INTERNATIONAL 5070 tandem, 8V71 Detroit, 16-speed, 20,000 front, 44,000 rear, excellent condition. 337-5340.

PATRICK GRAPPLE LOADER, rubber tires, recently rebuilt. Shingle mill, complete, deisel powered. 18'' automatic barn shake machine, clipper saw. 112-758-3013, Nanaimo

220 CUMMINS REBUILT, AS new, $3800. 14 yard gravel box, good condition, $2000. 7 ton Insley crane, $2000. 478-8864.

1967 BACKHOE WITH FRONT end loader, International, $6000. 656-7149.

WANTED: USED LOG GRAPple, loader, working condition. 474-1397.

CASE GARDEN TRACTOR #195 with dozer and mower, like new. 652-2510.

1969 MACK LOGGING TRUCK, good condition, fully rigged, ready to work. 112-743-5426.

1977 FORD F600 SINGLE AXLE 5 and 2 dump, like new. 382-3521, 652-3318.

722 DIESEL BOBCAT, TRAILer, tracks, 2 buckets. $12,000, 478-4795.

5½ TON LYKA TRUCK MOUNT crane and 20' dumping deck with winch. 478-6570.

FOR A BETTER BACK—HOE Bucket call LINCO: 652-1700.

WANTED: OLDER SINGLE axle dump truck. 478-8770

135 FARM IMPLEMENTS

MF Massey Ferguson
IRON HORSE EQUIPMENT LTD
SPECIALS
MS-20-C tractor with 32A loader.

MS used 6500 fork lift with 35' boom, like new.

Used bailers available.

Parts-Implements-Financing.
IRON HORSE EQUIPMENT
4 miles south of Duncan
Open 6 days, 8 to 6
112-748-2809.

JOHN DEERE
J. GRIEVE MOTORS LTD.
Lawn & Garden Tractors
7 hp - 28 hp
Diesel Farm Tractors
22 hp - 275 hp
Full Line of Attachments
Balers and Swathers
652-1642 SAANICHTON

J. GRIEVE MOTORS LTD.
Vancouver Island's largest farm implement dealer now selling Yanmar 4-wheel drive tractors, 13 to 33 h.p. Full line of attachments.
652-1642 SAANICHTON

WANTED OLDER FARM TRACtor with front end loader. 478-8770.

1975 LEYLAND DIESEL, loader, rotovator. Low hours. $5500. Offers. 478-2483.

Classified
Advertising
386-2121
8:00 a.m.-6:00 p.m.
Mon.-Fri.
8:00 a.m.-5:30 p.m.
Sat.

148 LEASE VEHICLES

ENSIGN
WILL SHOW
—YOU—
HOW TO LEASE

AND SAVE!!!

Lease Returns
S/W SALE
75 Fury
76 Volare Premier
76 Chrysler T+C
78 Volare
78 LeBaron

SPECIAL
78 MERCEDES
280SE
Loaded—Sunroof
Under Factory Warranty

PLUS MANY MORE

Tom Cino
Bryan Cathcart
SELL Premium
Ex-Lease Cars

LEASING???
See
Roy Hughes
And Ask About
idealease

CHRYSLER LEASING SYSTEM

Member of Chrysler Leasing Systems
Quadra At Caledonia
Dealer licence number
D548B
386-2411
Open Weekdays
'Til 9:00

McCALLUM
MOTORS
LEASING LTD.

CAR LEASING
THE
MODERN
CONCEPT

Our leasing aggreements are designed to be flexible. You tell us your needs, we tell you how we can meet them.

For further information contact
Don Innes
or
Cam McCallum
at McCallum Motors Leasing Ltd.
1101 Yates St.
382-6122

150 CARS FOR SALE

WILLE
Dodge • Chrysler

Many More
To Choose From

78 DIPLOMAT
4 dr, V/8, auto, ps, pb, pw, air, radio.
$6295

78 VOLARE
4 dr, 6 auto, ps, pb, radio.
$5295

77 VOLARE SW
V/8, auto, ps, pb, radio.
$5595

77 CORDOBA
360 V-8, auto, ps, pb, radio.
$5895

76 CHEVELLE
2-Dr., 350 V-8 auto., ps, pb, radio, air.
$4295

75 CHRYSLER
New Yorker, V-8, auto, ps, pb, air, pw.
$5495

Many More
To Choose From

3200 DOUGLAS
AT CLOVERDALE
382-2313
MON. TO FRI. 9 TIL 9
SAT. 9 TIL 5 DL5188

150 CARS FOR SALE

DOUGLA VOLKSWAGEN AUDI

Your Largest Volkswagen Audi Dealer On The Island!

PREMIUM USED RECREATIONAL VEHICLES

78 ARISTOCRAT 20½' motorhome. Double air conditioning. $17,800
78 JAYCO 20½' motorhome. Factory air. 1,000 Km. Like new! $18,500
78 VW BUS. Automatic, radio. $8295
78 BRONCO 4x4, loaded! 30,000 miles! $9895
76 DODGE 17 passenger bus. Full power, factory air. $6995
76 GMC JIMMY, 4x4. Automatic and extra clean! $6995
76 CHEV CAMPER, ¾. Automatic, air conditioning. $6695
76 AUDI FOX Station Wagon. Automatic, radio. $6495
76 FORD ¾-TON Camper Special. 4 speed with canopy. Only 18,000 one-owner miles! $6995
75 DATSUN Pickup. Automatic. $3495
75 GMC Customized Van. Automatic, full power. $5995
75 VOLVO Station Wagon. Automatic, power steering. $5395
74 TOYOTA 4x4 Wagon. $4995
74 CORONA Station Wagon. Automatic, power steering. Extra clean! $4295
73 GMC SUBURBAN. Full power, air conditioning. $4695
73 FIAT Station Wagon. 4 speed. $1795
72 VW 411 Wagon, 4 speed. $2495
$2995

AUDI 5000S DEMOS!
5 Speeds—Automatics
$AVE NOW!

Douglas Volkswagen Ltd.
3329 Douglas Street
388-5466
Dealer Licence 5100

MAZDA GLC HATCHBACK $4495
Delivered Victoria

FRESH TRADES

79 Mustang II, V6, auto
78 Celica Liftback, 5 spd.
77 Monte Carlo Landau
77 Honda H/B
76 Mazda Pickup
75 Dodge Club Cab
74 Maverick, auto.
74 Austin Marina, auto.
73 Gran Torino Coupe
72 Mazda 616 Sdn.
71 Datsun 510 AT
69 Buick Skylark, air
68 Merc sdn., auto.
67 Cougar Hardtop
66 Ford Camper Van

SHOP and COMPARE! ALL CARS CARRY PRICE TAGS!

Pacific Mazda Peugeot
385-1451 D-5253
Blanshard and Johnson

1975 PLYMOUTH ROADRUNNER, black with gold trim. Phone 384-1336 after 5.

1974 MUSTANG II, 4 CYLINDER, new brakes and motor, automatic, $2000. 595-4659 after 5pm

1969 MAZDA STATION WAGON, good shape, $750 or best offer. 479-0177.

'67 PONTIAC, P.S, P.B, AUTO, good condition. 592-9564.

1973 CHEVELLE MALIBU, super clean, tape deck, radio. $2550. 382-4127.

1964 FORD, 6 CYLINDER, GOOD condition, good body, motor, tires. 382-6639.

VOLKSWAGEN 411 STATION wagon, automatic, radials, stereo deck, tested, $850. 382-5744

1976 AUSTIN MINI 1000, sunroof, good conditio, $2200. 474-2441.

1979 ACADIAN 4 DOOR HATCHback, 4000 km, excellent condition, $4200. 479-9516.

150 CARS FOR SALE

Brian Holley Motors Ltd. SUBARU VOLVO

VOLVO BEST BUY '79 SALES UP 40% OVER 1978

Come in and test drive one and find out why. Priced from $8,203 (242 DL)

MID-YEAR DEMO SALE

79 VOLVO 244 DLA
#2895. 4 dr. Sedan, auto., p.s., all power 4 wheel disc brakes. Jasper green with beige vinyl roof and accent stripe, AM/FM radio etc. 1,500 KM. New car price $10,194.
Demo Sale Price $9,798

79 VOLVO 264 GLA
#2923. Finished in gold metallic laquer with beige corded velour. Every conceivable option includes air, powr windows and side mirrors, auto., p.s., p.b., AM/FM cassette stereo with power antenna, cruise control, sunroof, Cibie lights, 3,600 KM. New car price $15,535.
Demo Sale Price $14,700

79 VOLVO 244 GL
#2918. Overdrive. Finished in metallic silver with black leather. Factory sun roof, power steering and brakes, Alloy wheels and steel belt radials, AM/FM stereo cassette, sunroof deflector, rect. Cibie headlights, GT front spoiler, etc., 3,680 KM. New car price $12,230.
Demo Sale Price $11,595

79 VOLVO 244 DL
#2902. Automatic. Finished in dark brown with beige cloth interior. AM/FM radio, decor package, wheel trims, etc. 3,200 KM. New car price $9,996.
DEmo Sale Price $9,396

79 VOLVO 242 DL
#2993. 2 dr., automatic. Finished in Scotia blue with blue cloth. AM radio, decor package, wheel trims, etc. 2,600 KM. New car price $9,425.
Demo Sale Price $8,795

79 VOLVO 244 DL
#2861. Automatic. Finished in red-brown with beige cloth. Power steering and brakes, AM/FM radio, decor package, etc. 10,800 KM. New car price $9,930.
Demo Sale Price $8,995

79 VOLVO 245D Wagon
#2866. 5 speed overdrive. Finished in red with matching red vinyl interior. Loaded with options, including auxillary 3RD seat, AM/FM cassette, custom roof rack, AT alloy wheels, front spoiler, quartz lights, etc. 8,800 KM. New car price $11,561.
Demo Sale Price $10,700

Full factory warranty of 12 months unlimited mileage on all these demonstrators.

WE NEED YOUR TRADES

Sales Dept. Open 9-9 Mon.-Fri. 9-5 Sat.

BRIAN HOLLEY Motors Ltd.
3319 DOUGLAS
Between Woodward's and Woolco
DL5141 384-1161

67 BUICK SPECIAL, DARK blue with light pinstriping, Holley, Cragars and highjackers, lots of chrome, custom interior. Much, much more. Must be seen. Best offer. 479-5362.

CONVERTIBLE
'67 Fury, V8, automatic, power brakes, power steering, stereo. Excellent mechanical condition. Like new inside and out. $3900, consider boat. 595-3089.

1974 STATION WAGON
Toyota Corona, automatic, Green, very good condition. $2000 firm. 383-2888.

'72 DATSUN 510
Two-door automatic, 53,000 miles. Fender rust. Must sell. $950. 479-8142.

1972 VOLVO S/W
145 standard 4-speed, 57,000 miles. Good buy at $3600. 3304 Cook St. 386-1877.

1975 LTD, 9 PASS WAGON, 48,000 miles, p.st, p.b, air cond, automatic, radio, mint condition. Asking $4200. 385-0624. After 5 pm, 479-4069.

1972 RALLY NOVA, 350 WITH HI Rise and 650 Molley. Competition 350 Turbo. Rear end needs work. $1500 or best offer. 383-0916 after 5 pm.

1969 DATSUN 510 LOW MILEage, new mags, plus extra tires and snow tires, cassette player, extra engine, all new brakes, many extras, $900. 642-5990.

1972 TOYOTA 1600, 4 SPEED, radials, 49,000 miles. Clean and well cared for $1550. 384-1721, 592-3121, Sports and Classic Cars, 640 Hillside. D5433

COLLECTORS—MUST SELL
1947 De Soto club coupe. 1947 Dodge 7 passenger limo. Excellent condition for restoration. 656-5377.

1975 BUICK CENTURY CUSTOM coupe. One careful owner. 29,000 miles. Many extras. $4375. 384-1721, 592-3121, Sports and Classic Cars, 640 Hillside. D5433

AFFORDABLE LUXURY
Caribbean white, 66 Chrysler 300 Sport, loaded, clean. Runs like a top. $940. 385-1266, evenings. 595-2944 days ask for Fred.

1978 MERCURY MONARCH ESS, silver in color, 12,000 miles, 4-speed overdrive transmission. Excellent condition. $5700. 382-7939.

1972 OLDS DELTA 88 ROYALE, 2 door, hardtop, new tires, clean, 66,000 miles, air conditioning, power steering, power brakes, $1,625. 478-6891.

150 CARS FOR SALE

ENSIGN CHRYSLER PLYMOUTH

ENSIGN
CHRYSLER PLYMOUTH

ALL UNITS CHECKED BY CAR CLINIC DIAGNOSTIC CENTRE

WE THOUGHT YOU SHOULD KNOW ECONOMY 4 CYLINDER MODELS

78 Mazda 929
4 door 4 cyl. 4 spd. Radio. Silver exterior
Stock #83671
SALE PRICE $4,696

77 Arrow G.S.
2 door 4 cyl automatic. Radio. Yellow exterior
Stock #8223
SALE PRICE $4,393

76 Chevette
2 door 4 cyl 4 spd. Radio. Light blue exterior
Stock #51121
SALE PRICE $3,393

75 Colt GT
2 door 4 cyl automatic Radio. Yellow exterior
Stock #11111
SALE PRICE $3,393

ALSO ON SALE NOW

79 Cordoba
78 V.W. Rabbit
78 Mazda
78 King Cobra
78 Cordoba
77 Arrow
77 Granada
77 Trans Am
77 Acadian
77 Cordoba
76 Montego MX
76 Chrysler s.w.
76 Camaro
76 Cadillac Calais
76 Fury Sports
76 Chevette
75 LeMans
74 Ventura
72 Ranchero

Plus Many More

GOV'T TESTED PLUS 2-YEAR WRITTEN WARRANTY

ENSIGN
Chrysler-Plymouth Ltd.
DOWNTOWN YATES AT COOK
Dealer licence number D495A
386-2411
Open Weekdays Till 9:00

1974 DATSUN B210, AUTOmatic, radio, Michelin radials. Exceptionally clean and well kept $2150. 384-1721, 592-3121, Sports and Classic Cars, 640 Hillside. D5433

1968 MUSTANG FASTBACK, 289 automatic, factory air conditioning, one of the best in B.C. Over $2400 in extras. Must be seen. $4300 or offers. Trades considered. 656-5656.

1969 BUICK CENTURY LUXUS 2-door, 350—4V, automatic, tilt, power steering, brakes, trunk, vinyl roof, factory stereo. Very good shape. 478-4638, before 2 pm.

1969 BARRACUDDA, 318, V8, automatic, power steering, power brakes, radio, buckets, center console, excellent condition. $2500 or best offer. Duncan, 112-748-2936.

150 CARS FOR SALE

METRO TOYOTA
"Your Best Value Dealer"

OVER 150 ESSO TESTED METRO RECONDITIONED USED CARS to CHOOSE FROM
—or—
ECONO-LOT NOTHING OVER $1999

67 Pontiac $299
64 Ford C'stm $399
64 Vauxhall $499
62 Ford $499
69 Sattellite AT, PS $599
67 Austin $599
68 Datsun S.W. $699
72 Cortina $699
67 Rambler $699
69 Chev wagon $899
74 Dodge Colt $1699
67 Crown 4-dr. $1299
70 Javelin $1499
71 Impala $1899
71 Demon $1899
73 Mustang $1999
72 Courier PU $1999
72 VW Westfalia $1999
72 Ford F100 PU $1999
74 Ford Galaxie $1999

All reasonable Offers Accepted!

386-3516
METRO TOYOTA LTD.
645 FINLAYSON
DEALER LIC. 6290

METRO TOYOTA

Speedway MOTORS LTD. VOLKSWAGEN PORSCHE AUDI

Campers

79 Dodge get-a-way
79 VW get-a-way
79 VW Westfalia
77 VW get-a-way
75 VW Westfalia
74 VW Westfalia
73 VW Westfalia
72 VW Westfalia
71 VW Westfalia

USED CARS

78 Buick wagon
78 Mercedes 300D
78 Toyota
77 Chev Vega
77 Cordova
77 Ford pickup
77 Firebird
76 Mercury Cougar
76 VW F Rabbit
76 Datsun B210
76 Ford pickup
75 VW Rabbit
75 Jeep cherokee
75 BMW
75 VW Rabbit
75 Toyota 1200
75 Audi 100
75 Maverick
74 Honda civic
74 TR6
74 Gremlin
74 Mercury Bobcat
74 Volvo 142GL
73 Dodge motorhome
73 Chev Vega
73 Toyota Mark 2
73 Buick Century
71 Comet
71 Beetle
71 Pinto
69 Camero
69 Triumph Spitfire
68 VW Kombi
66 VW pickup
66 Landrover
65 Plymouth F11

DOWNTOWN AT SPEEDWAY
VOLKSWAGEN, PORSCHE, AUDI
971 YATES STREET at VANCOUVER
Dealer Licence No. D-5180
385-2415

39,700 MILES, '68 CORTINA, 4-door deluxe, good shape, $1000. 652-1423.

150 CARS FOR SALE

Millstream CHEVROLET

CHEVETTE
78 CHEVETTE 2 door, 4 cylinder, 4 speed, radio. Finished in white black interior, black and red stripes $4250

DIESEL
79 CHEVROLET ½ ton diesel, automatic, power steering, power brakes, radio. Scotsdale. Finished in blue with blue vinyl trim $9975

FAIRMONT
79 FORD Fairmont 4-door sedan, 6-cylinder, automatic, power steering, power brakes, radio. Finished in silver with red vinyl trim $5775

GTO
74 VENTURA GTO, V8 automatic, buckets, shaker hood, rally wheels. Finished in bronze with beige buckets $4050

STATION WAGON
1976 MALIBU Classic Wagon. Estate package. Power windows, cruise control, factory air conditioning, tilt wheel, chrome roof rack, tint glass. Finished in cream with woodgrain panels and dark maroon trim. Low mileage $5250

FIREBIRD
78 FIREBIRD, V-8, 4-speed, power steering, power brakes, mag wheels, radial tires. Finished in white with red bucket set interior. Extremely low miles $7450

OPEN
MON.-FRI. 8:30 a.m.-9 p.m.
SAT. 9-6

Millstream Chevrolet Ltd.
1730 Island Highway
474-1211
Dealer Lic. D-5831

REG. MIDGLEY AMC Jeep FIAT

OUR SUPER LOT OPENS MONDAY
DOUGLAS and CLOVERDALE!

YOU CAN CONSIGN YOUR MOHOM, BOAT OR TRAILER!

This weekend have a look at these exceptional cars, clean and guaranteed!

'76 THUNDERBIRD CPE $6995
'76 MAVERICK With 'AIR' $4695
'76 PONTIAC VENTURA $4995
'77 CHEV MONTE CARLO $5995
'77 MUSTANG CPE $5395
'77 PACER WAGON $4995
'77 COUGAR BRM. CPE $5995
'77 MERCURY MONARCH $5295
'78 CHEV CAPRICE CLAS. $6195
'79 AMX, loaded $8295

"CONTINENTAL BANK FINANCING"

"Better Cars . . . Since 1964"

REG MIDGLEY MOTORS LTD.
736 Cloverdale 385-8756
DL00347

1969 MERCEDES 230-8, EXCELlent condition, closest offer to $6500, serious inquiries only. 477-4967.

1978 VOLKSWAGEN RABBIT with 16,000 miles, excellent condition. Asking $5095. Phone 592-1430.

LOW MILEAGE
One owner, 74 Pinto hatchback, sunroof, tape deck. $2500. 598-1287.

73 FORD PINTO, AUTOMATIC, floor shift with sunroof, radio, low mileage, inspected. Very good condition, asking $1950. 382-5043.

1973 ASTRE, 3 SPEED STANdard, good running condition, $700. 1968 Viva, 4 speed, new tires and brakes, $325. 388-7436.

1975 EL CAMINO CLASSIC, 6 cylinder, power steering, power brakes, power windows. 22,000 miles. $4500 479-4588

FOR QUICK SALE: GOOD economy 1974 American built Pinto Hatchback with low mileage, 479-4301.

65 IMPALA, TWO DOOR HARDtop, V8, tested, good running condition. Asking $550 or best offer. 385-8006

150 CARS FOR SALE

THREE POINT MOTORS

78 LINCOLN CONTINENTAL MK V Immaculate one-owner Bill Blass Edition. Completely equipped including moon roof $16,975
78 DATSUN 200 SX Sporty red 5-speed. Only 10,000 km $6,095
78 DATSUN 510 Every imaginable extra on this sharp yellow Sportback $5,980
78 DATSUN B210 Very low mileage! $4,895
78 DATSUN F10 Station wagon with custom roof rack, radio. Only 10,000 km $4,547
77 VOLVO 244 GL Metallic beige, leather, mag wheels, 4-speed/overdrive, power steering, AM/FM cassette $7,995
77 DATSUN 200 SX Five-speed transmission, AM/FM stereo $4,795
76 DATSUN 280 Z Silver 2 + 2 with sunroof, radio/cassette $8,995
76 VW SCIROCCO Only 16,500 miles on this cherry red beauty! $5,795
76 VW RABBIT Sharp! Blue 4-speed $4,295
76 MAZDA 808 Sporty coupe $2,795
75 BMW 530i Only 35,000 miles, metallic brown 4-speed, power steering, sunroof, AM/FM cassette $10,975
75 VOLVO 164 E Metallic beige, velour upholstery, automatic, power steering, sun roof, AM/FM radio $6,595
75 DATSUN PICKUP Automatic, canopy, H/D bumper, W/C mirrors $3,795
75 DATSUN 710 4-door sedan $3,695
74 COURIER PICKUP Only 34,000 miles, camper/canopy, H/D bumper, W/C mirrors, radio $3,995
74 AMC MATADOR Only 23,300 miles on this spotless sedan. Automatic, radials, radio $3,195
74 AMC GREMLIN Only 36,000 miles on this little red coupe $1,795

OPEN TILL 9 P.M.

Government at Hillside
385-6737
DL00740A

METRO HONDA

CIVIC SALE!!
New CIVICS from $4410
Freight, P.D.I. and Dist. Incl.

FRESH TRADES

78 Honda, A/T
78 Courier P.U.
78 280Z
78 Accord
77 Subaru
77 Trans Am
77 Datsun P.U.
77 Le Mans
77 Land Cruiser
77 Regal
77 Civic
76 Boogie Van
76 Monza
76 Land Cruiser
76 Civic $2995
76 Dodge Van
76 Capri
75 Bobcat
75 Monte Carlo, loaded
75 Civic (white)
75 Mini
75 Scirocco
75 Corolla
75 Cordoba
75 Civic, A/T
75 Monarch 4-dr.
75 Charger SE
75 Datsun P.U.
74 TR6
74 Comet
74 TR6
74 Gremlin 'X'
74 Firebird
74 260 2 plus 2
74 MGB
73 TR6
73 GMC Sprint
73 Audi
72 MGB
72 Volks
64 T-Bird

100% bank financing O.A.C.

Wide open 9-10
Saturdays 9-6
2151 Blanshard 388-6921
DL 1627A

METRO HONDA

1975 PLYMOUTH GRAND FURY Custom, 4-door hardtop, all power options, air conditioned, only 22,000 miles, replacement cost $9900, asking $5500 for this luxury car, phone 382-2004.

66 RIVIERA CUSTOM. COMpletely original, stored 8 years, never winter driven, very low mileage, full power equipment, restored as necessary, $3500. 746-4674.

66 TORONADO COMPLETELY original, present owner 8 years, good condition, recent valve job, full power equipment, radial tires, $1500 or best offer, 746-4674.

150 CARS FOR SALE

D.M.T. MOTORS LTD
2702 Sooke Rd
474-2521
(RABBIT HUT)
DL6257

CARS
1975 Granada, $3395
1973 Chevelle, V8, auto, $1995
1974 Malibu, 6 cyl auto, $2195
These above cars have been recently Gov't Inspected

TRUCKS
1972 Toyota Pick-up w/camper
1969 VW 7 pass bus

NICE!
1976 FORD COUNTRY SQUIRE, 9 Passenger Station Wagon. One owner, local car with 20,000 original miles! P/S, P/B, auto., P/W, power door, tilt, stereo tape, air, woodside panels, roofrack, steel belted radials, heavy duty trailer package. Must be seen — the price is right! Call me, PETER LAM, today, at 388-6921 or 388-5464, pgr. 452. METRO HONDA, DL5876.

ONE MUST GO. SUPER CLEAN 68 Chevy 2-door hardtop custom Impala, power steering, power brakes, auto, vinyl roof, new tires, brakes and paint. Excellent running. Offers on $1275. Rare 69 Mustang Fastback, only 71,000 original miles. 40 coats metallflake paint, power steering, power brakes, auto, super clean. Can't be replaced at $2850, private sale. Northern Boats, 3430 Trans Canada Hwy., Cobble Hill.

77 B210 Hatchback ASKING $4695.
4 speed, radio, side mouldings, undercoat, with 22,000 miles. The BCAA inspection says this car is in excellent condition. Replacement is $6803. Please call DOUG FOSTER 382-6122 McCallum Motors. D5603

CONVERTIBLES
1969 BUICK GS STAGE I convertible 400 Ram, air, 4-spd. A rare limited edition model.

1963 ACADIAN Convertible, 6 cyl., auto. A beautiful little car in mint condition. Act quickly. GEM MOTOR SALES (1973) Ltd., 480 Esquimalt Rd. 382-7195 D-00058A.

ONE OWNER
1977 Buick LeSabre sport coupe. Only 17,000 miles. Colour white with black interior. This mint condition car has a one year crown seal warranty. For personal service phone Charlie Peterson at Empress Pontiac Buick GMC Ltd. 382-7121 or res. 592-0458. D5701

68 FASTBACK
Very rare 68 Mustang Fastback GT. Black with silver trim. Equipped with automatic transmission and radial tires. This smart looking car must be seen at $3295. PAINTER MOTORS LTD., 3005 Douglas St. 388-6196. After hours: 478-0790. D-5802.

CADILLAC
Locally driven 1976 Sedan de Ville with only 15,000 mi. A rare opportunity to own the last of the full size models. $10,900. Trades welcome. GEM MOTOR SALES (1973) Ltd., 480 Esquimalt Rd., 382-7195. D00058A.

1971 PLYMOUTH DUSTER, IMmaculate condition, metallic green, sunroof, Cragar mags, carpeting, cassette deck with speakers, radio, fog lights, sport mirrors and much more. Just tested, good on gas. Must see. Sacrifice $2900 or best offer. Phone anytime, 383-4252.

CAMARO SS 454
This 68 automobile has to be seen. Only 350 miles on brand new 454 engine. Immaculate throughout, $7495. YATES AUTO SALES LTD., 950 Yates. 388-7722. D-01610A.

68 CUTLASS
This black beauty is in excellent condition with PS, PB and console automatic. Priced reasonably at $2550. PAINTER MOTORS LTD., 3005 Douglas St. 388-6196. After hours 478-0790. D-5802.

1975 GRAN TORINO, POWER steering, power brakes, air conditioning. In-dash AM FM Cassette stereo with 4 speakers and power booster. Radials, good condition, must sell, offers over $2000. Please Phone George, 9-5, 383-7916

CLEAN & CLASSIC
Black vinyl over peacock, turquoise, metallic. 1964 Oldsmobile F-85 Deluxe Coupe. Black bucket seat interior. Not high performance. Near showroom condition. No bargain hunters please. 478-9479.

78 OLDSMOBILE CUSTOM Cruiser station wagon. Automatic, power steering, power brakes, power windows. Cruise control. 8 track tape. Low mileage. Pete's Auto Sales. DL 6381. 383-6231, 652-4134. 642 East Burnside.

CONVERTIBLES
'71 Cougar red with white top, $3,100.
'73 Pontiac Grand Ville, maroon with white top, good shape $3,600. 382-7235 ask for Eric.

GRAN PRIX
73 Pontiac Gran Prix, auto, PS, air, tilt, PW, rebuilt motor. Offers to $3995. PAINTER MOTORS LTD., 1513 Quadra, 385-0122. D5802.

COUPE DE VILLE
1971 Cadillac. This is a local car and has only 67,000 miles. At an affordable price of only $2995. PAINTER MOTORS LTD., 1513 Quadra. 385-0122. D-5802.

TOYOTA
1974 Corona 4-door, 4-cyl., auto. This local car has just been tested. Only $2795. PAINTER MOTORS LTD., 1513 Quadra. 385-0122. D-5802.

SPORTY
1977 Honda, 2 dr., hb, radio, black, just tested, $3495. Trades welcome. PAINTER MOTORS LTD., 1513 Quadra, 385-0122. D-5802.

SPORTY
1977 Honda, 2 dr., hb, radio, black, just tested, $3495. Trades welcome. PAINTER MOTORS LTD., 1513 Quadra, 385-0122. D-5802.

CLASSIC SUPER CAR
'67 Ford 2-door sedan 428 4-speed. New cam and lifters. Rebuilt trans. New clutch and complete new exhaust. 15,000 miles on motor. $1395. 386-3335.

1975 DODGE VALIANT
4 dr sedan, vinyl roof, slant 6, AT, 36,000 miles. A nice clean small car. $3295. 386-3464. PEDEN RV LTD. 2855 Quesnel St. behind Empress Pontiac Buick. (D1950A).

76 CORDOBA
Beautiful Blue Mist, vinyl top, plush interior, reclining seats, radio 8-track, cruise control. Only 24,000 miles. Excellent condition. Retired owner. 384-9585.

IDEAL LADIES CAR
67 Dodge Dart GT, 2 door hardtop. Economical 6 automatic, power steering, buckets, radio, radial tires. Tested. Very clean throughout. $1500 or best offer. 478-4248

1977 CHRYSLER NEW Yorker, immaculate condition, 30,000 miles, leather interior, cruise control, 8-track, p.s., p.b., reclinable power seats, air conditioning. Offers. Days 388-4522, eves, 478-3801.

1966 PLYMOUTH, NEEDS front end work, otherwise, very good condition. Pirellis, as is or for parts. Offers. 479-8477, 721-3525.

1978 HONDA CIVIC'S, STANdards, a few good condition, well maintained cars now for sale, excellent bargains from $3295. Tilden Rent-a-Car, 386-1213.

150 CARS FOR SALE

S&H TOYOTA CENTRE

Two Locations To Serve You Better

848 YATES ST.
381-5222

79 ASPEN
78 BOBCAT
77 CELICA
75 COMET
74 VOLVO
72 VOLKS
70 DODGE

FORT and FOUL BAY
592-2471

78 COROLLA
77 FIREBIRD
76 DATSUN
75 MAVERICK
75 CORDOBA
74 DATSUN S.W.
74 CORONA
74 SATELLITE
73 CHEVELLE
72 DATSUN

SAUNDERS AND HITCHMAN LTD.
2040 Cadboro Bay Road at Fort and Foul Bay
Dealer Licence 5059

De Pape

Rolls Royce

77 Silver Shadow, 4 dr., all luxury options and equipment. Only 4,000 mi. balance of factory warranty available. A world standard of excellence.

DIESEL

79 Olds Delta Royale coupe, air, stereo, cruise, tilt and telescopic. Great economy and the price is right. Go with diesel — the engine of the future!

WAGON

76 Dodge Aspen 4-dr., economical slant 6, auto, ps, pb, chrome roof rack. A great vehicle for holidays and camping. Beautiful condition.

TORONADO

79 Olds. GM's newest front wheel drive model. Fully powered with all luxury options, including air and stereo. Full factory warranty available. Drive it soon!

79 Capri Ghia 2,000 mi.
73 Mercedes 450 SE 4 dr.
71 Mercedes 280SL Hdt. convert.
78 Cadillac Seville 4 dr.
78 Cadillac Coupe de Ville
73 VW Bug—Deluxe Model
79 OLDS Toronado—Gorgeous!
75 280Z, auto, 2 + 2, sharp!
78 LEBARON air loaded
73 AUDI FOX, std. Clean!
72 VW bus camper
77 BMW 320i, sunroof, stereo
75 FIREBIRD, 24,000 mi. Sharp!

Open 8:30-5:30 Closed Sat.
DePAPE MOTORS LTD.
Indoors at 779 Pandora
384-8035 D-5311

PETER POLLEN FORD

OVER 75 TOP QUALITY USED CARS AND TRUCKS

ON THE SPOT BANK RATE FINANCING

7-DAY MONEY BACK GUARANTEE

384-1144
YATES and COOK
Dealer No. D 5373

1969 CHEVY VAN, NEEDS A little work. 1963 Austin Westminster, needs work also Call after 5, 652-2873.

STUDENT SELLING 1974 VENtura, 6 automatic, radials, low mileage, good condition, offers. 385-7085.

VERY RARE 1971 CHEVELLE Malibu convertible, low mileage, excellent condition. $4200, offers. 598-7346.

73 SCAMP, POWER STEERING, power brakes, radials, V8, 318. Good gas mileage. Great condition. $2250 or best offer. 382-6827

150 CARS FOR SALE

B. MADSEN MOTORS LTD.

Get Out Of Town And Save

78 DATSUN $4495
78 GRANADA $5495
77 MALIBU $5995
76 CAPRICE Wagon $4995
76 FIREBIRD $5495
77 F250 Super Cab $6895
77 GMC ¾ PU $5995
73 CADILLAC $4995
72 TORINO Wagon $2295
75 DODGE Van $3895
74 MAZDA $2695
77 FORD F250 PU $4995
73 COMET $2495

Plus Many More To Choose From

Bank Financing Available On Approved Credit

OPEN NIGHTLY 'TIL 8
SATURDAY 'TIL 5

2691 Sooke Rd., Victoria
478-5011
DL 5450

SWIFTSURE MOTORS 382-8811

2-DR. HARDTOPS
1976 COUGAR XR7, immac.
1971 CHARGER S/E
1969 CUTLASS 442
1968 BUICK Riviera
1966 MERC Park Lane
1966 MUSTANG CONVERTIBLES
1974 TR6, clean
1969 CUTLASS, a must
4-DR. HARDTOPS
1972 CHRYSLER, air
TRUCKS & VANS
1974 GMC & canopy
1970 FORD Van, partly camperized
1969 FORD F100, 4-speed

"LOOK FOR THE SIGN BEFORE THE RED LION"
MON. TO FRI. 9-8 P.M.
SAT. 9-5 P.M.
3388 DOUGLAS ST.
382-8811 DL 5001

BARGAIN HUNTERS

63 Plymouth $190
68 Envoy $425
69 Peugeot $910
69 Ford PU $945
70 Spider Conv. $1210
71 Hornet, AT $905
71 Toyota $791
72 Ford PU $1820
73 LeMans, AT $1784
74 Ford SW $2000
75 Astre, AT $1545

PALM MOTORS
Instant "NO-RED-TAPE" CREDIT
Walk In, Drive Out
3342 OAK ST. 386-8385

PLIMLEY

BRITISH LEYLAND
1010 Yates
382-9121

78 Honda Accord $6295
78 Ford Fiesta $4195
78 Horizon $5695
75 Charger $3695
75 B.M.W. 530i $11,495
74 Datsun B210 $2695
74 Datsun 260Z $5995
74 Fiat 128 $2495
73 Toyota P.U. $2895
73 Pinto S.W. $2395
73 Capri 2 door $2695
73 Datsun 610, S.W. $2895
73 Toyota Corona S.W. $2995

Dealer Licence 592

BEAUMONT
69 Beaumont 2-door hdtp. V-8, new paint, $1995. PAINTER MOTORS LTD., 1513 Quadra. 385-0122. D-5802.

TORINO GT
1970, 351 Cleveland, auto., buckets, PS, PB, $2195. Trades welcome. PAINTER MOTORS LTD., 1513 Quadra. 385-0122. D-5802.

ECONOMY SPECIAL
1974 Plymouth Cricket, 4-door sedan, immaculate condition, radio, 4-speed transmission, low mileage. Offers. 382-7930.

69 VOLVO 142 4 SPEED, NEW brakes, new muffler system, radials, 10,000 miles on rebuilt engine. Excellent body and mechanically sound. $1400 firm. 383-3993

COLLECTORS ITEM, 1965 Rover 3 Litre, 4 door sedan, new tires, 21,000 miles since complete overhaul. New brakes, p.s, p.b, automatic, asking $1000. 748-0080.

1961, 1962 PONTIAC CONVERTibles, 1967 Buick Skylark convertible. $600 each or best offer. 1964 Chev and 1967 Pontiac for parts, both 283 automatic. Phone 112-748-1573.

1975 FORD VAN, PARTIALLY camperized, automatic, power brakes, 351-V8, $5500. 1973 Dodge Polara, ex-taxi, $500. 1973 Dodge Coronet, ex-taxi, $300. Phone 385-6715.

1968 FIREBIRD SPRINT, LIMited edition, 4.1 litre overhead cam, 4 barrell, 4 speed, good condition, offers on $3100, or trade for nice van. Phone 382-1966 between 4-7 pm.

1977 CHRYSLER CORDOBA. Loaded including air, sunroof, power windows, custom 8-track, leather seats, etc. Yellow, bronze vinyl top. $6500. 598-6926, after 6 pm.

1971 FORD LTD COUNTRY Squire Stationwagon. Radio, p.s, p.b, air conditioning, roof rack, trailer hitch, 83,000 miles, $1850. Must sell, have purchased new car, 474-1986.

SUBARU 4 WHEEL DRIVE STAtion wagon, first class condition, very low mileage. Buying house must reluctantly sell. Offers on $5500. 642-3987 evenings/weekends.

150 CARS FOR SALE

Honda

CAR CENTRE
YATES AT QUADRA

TRADES ON NEW HONDAS

75 DATSUN B210
4-Door Sedan — 1 owner. Save on this economy car. $3144

75 DATSUN S.W.
4 door, standard trans. Clean $3444

74 VOLVO 164E
4 door, 1 owner, spotless Dark blue exterior Genuine leather upholstery $4744

73 MUSTANG MACH I
Power Steering — Power Brakes $3444

69 VOLVO
4-door, standard trans. $1944

64 MGB
Come Take Me Home

BANK FINANCING, INSURANCE, LICENCE PLATES ALL AT OUR ONE-STOP NEW & USED CAR CENTRE

386-6707
Dealer No. 0846A

EMPRESS
PONTIAC BUICK GMC

MANY OF OUR VEHICLES HAVE A CROWN SEAL, 1 YR. WARRANTY ON THE POWER TRAIN! CHECK OVER THESE SELECTED UNITS — FOR YOUR OWN PEACE OF MIND!

76 SUNBIRD $4695
77 LE SABRE $6995
74 JIMMY 4x4 $4695
77 CELICA Liftback $5995

OPEN
Mon.-Thurs., 9-9
Fri.-Sat., 9-6
2867 Douglas at Topaz
382-7121 D.L. 5701

Cornell GM

USED CARS YOU CAN EXPECT A GREAT DEAL FROM CORNELL

80 CARS TOP QUALITY

RECONDITIONED READY TO GO!

WE'RE EASY TO DEAL WITH

8 Firebird excellent condition.
5 Chevy Classic Malibu, 4 dr. Excellent condition. Look at this one. $4,895

GMAC and BANK FINANCING AVAILABLE

Finlayson and Burnside
385-5777

STOP MOTORS LTD

78 GRAN PRIX
V/8 auto, PS, PB, radio, buckets, console, rear defogger.
Was $7995 Now $6999

77 CHEV MALIBU
4 dr, V/8 auto, PS, PB, radio.
Was $4995 Now $4799

77 CHEV MALIBU
2 dr V/8 auto, PS, PB, radio, vinyl roof.
Was $5495 Now $4799

71 MONTEGO WAGON
V/8 auto, PS, PB, radio, roof rack, 45,000 miles.
Was $2995 Now $2599

78 CAPRICE
4 dr, V/8 auto, PS, PB, radio defogger.
Was $6995 Now $6299

Bank Financing Available
LEASE ALL MAKES
MON.-FRI., 9-8 SAT. 9-5
383-3635 D02184A 383-8931

MONTE CARLO, 1976, sunroof and lots of extras, asking $4900. Phone 652-1672.

1975 HONDA CIVIC, 24,000 miles, radio, tach, Shelby mags. $3150, 386-7563.

1975 MAVERICK, 6 CYLINDER automatic, very good condition. $2350. 478-7056.

CONVERTIBLE 1965 PONTIAC, power steering, brakes, top, $1400 or offers. 595-8791, 479-2884.

1976 OLDSMOBILE CUTLASS S, 1 owner. Power steering, power brakes. White walls. Must be seen to be appreciated. $4695. 592-2701.

1976 HONDA CIVIC HATCHBACK, good condition, $3000 or best offer. 474-1023 evenings.

65 IMPALA SS 2-DOOR, LOW mileage, good condition, $800 or best offer, 386-2918.

150 CARS FOR SALE

capital city auto

78 BMW 320i, Reseda Green metallic, Recaro seats, sun roof, stereo cassette, 3500 km only, warranted 'til Dec. $1200 below replacement cost at $13,795
77 BMW 320i in Mint Green, sun roof. New tires. Absolutely mint! $10,795
76 Chevrolet Chevette, 2-door, automatic, metallic green, 31,000 miles. Extra snow tires. $2,995
73 Toyota Corona MK II automatic, 4-door, 31,000 miles. New tires. $2,595
68 Mercedes 230 automatic, rebuilt engine, beige; excellent example. $5,795
1750 GOVERNMENT ST.
386-7508 DL-5066

FRENCH RENAULT R5
1977 2-Door, 4-speed Hatchback. Radial tires. Radio. Silver in colour. Only 33,000 miles. Asking $3795. Trades or offers welcome.
CONTACT
Don Innes, Res. 385-6404 or 382-6122. McCallum Motors. D5603.

E&K MOTORS LTD. 383-6231

78 Olds, S.W., loaded
76 Toronado, loaded
75 Dart Sport
75 Vega A/T hatchback
73 Porsche 914
72 Buick Skylark
71 Camaro, 350 A/T
70 Mustang, 351
68 Mustang, very clean

TRUCKS
75 Vega Panel
73 Datsun, P.U.
71 Ford Van

IMMACULATE
73 Chev P.U. and Camper
642 Burnside E. D02071A

1969 METEOR HARDTOP, power steering, power brakes, excellent motor, good safe family transportation, $750 or best offer, 779 Haliburton, 658-5664.

65 AUSTIN 1100, SOUND BODY, new clutch and tranny overhauled, just tuned up, good engine and several new parts added. Excellent mileage. $595. 477-5947.

1972 VOLVO 142GL, 4-SPEED, overdrive, leather seats, snow tires, extra wheel, sunroof, cassette, 54,000 miles, $5000. 595-1065.

1974 BUICK LESABRE LUXUS, hardtop Sedan. One Owner, 36,000 miles. Power brakes, steering, windows and locks. Tilt steering wheel, $4,200. 477-2678.

'69 AUSTIN AMERICA IN IMmaculate condition. New paint. As new inside. Rebuilt engine and trans. Must be seen. Offers on $1500. 385-4725.

1 OWNER 1969 METEOR MONTcalm station wagon, fully equipped, excellent condition, good gas mileage, offers. 721-3751.

MUST SELL, 1978 DATSUN 510 stationwagon, immaculate condition, only 17,000 km. Am/fm cassette stereo, must be seen, $6000. 478-5024 after 5:30.

1966 CHEV BELAIR STATION wagon, 396 Turbo 400 auto, mechanically sound. Well equipped for towing. Must see to be appreciated, $1800. 479-6884

1975 FIAT 128 4 DOOR, 37,000 carefully driven miles. FM radio. Immaculate $1985. 384-1721, 592-3121, Sports and Classic Cars, 640 Hillside. D5433

71 VOLVO 142E. RUNS ON REgular gas. 55,000 miles. Radials, overdrive, radio, leather seats. Tested until June 1980. $2500 or best offer. 652-1662

1974 TOYOTA 1600 WAGON, automatic. Clean and well cared for $2275. 384-1721, 592-3121, Sports and Classic Cars, 640 Hillside. D5433

1977 DODGE COLT WAGON, automatic, radio, 19,000 miles. Like new throughout $3475. 384-1721, 592-3121, Sports and Classic Cars, 640 Hillside. D5433

1975 DATSUN B210, 4 SPEED, radio. Excellent throughout $2285. 384-1721, 592-3121, Sports and Classic Cars, 640 Hillside. D5433

1977 CHEVELLE 4 DOOR sedan. Power steering, power brakes, automatic, 305 cubic inch. 8600 miles. $5000 firm. 386-6005

1978 CHRYSLER LEBARON Town and Country, fully loaded, all options. Must sell, private. No reasonable offer refused. Ed Turner, 383-1112 or 642-3387.

1971 VOLKSWAGEN 411, 4 DOOR sedan, automatic, radial tires, V.I tested. New battery, well maintained. $1595 or best offer. 384-4541.

1978 FAIRMONT WAGON Squire, 6 cylinder, power steering, power brakes, rear defoger, rear wiper. Excellent family car, $6100 or offers, 656-3326.

FIBERGLASS 1927 FORD Model T body and fenders. Chopped 1931 Model A Ford body and frame. 1957 Chevrolet fiberglass front end. 479-2825.

1975 PACER 6 CYLINDER, standard, power steering, power brakes, radio, tinted glass, 5 new radials. 26,000 miles, lady driven. $2700 479-2517

URGENT, MUST SELL BEfore July 15th. 1937 Nash Lafayette with extra parts car. Try your offers to $4000. 112-746-4240 or 112-748-0539.

1969 FORD LTD WAGON, 9 PASsenger, excellent condition, excellent radials, new transmission, snow tires included. $1100. 478-9289.

STATION WAGON
1974 Dodge Coronet 318 V-8 auto with air conditioning. Low mileage. One owner. Mint condiiton, $3995. 592-4161.

71 ELDORADO
383-4454

68 VW
Quick Sale, 1500CC, 4 speed, sound, $700. Mike, 595-6011.

67 MUSTANG
Victoria car. Ex. cond. Auto. 82,000 mi. $2450 or offers. 652-1494.

1978 SCIROCCO
Immaculate condition, $6350 Phone Mr. Farrell, 388-7891

1977 RABBIT DELUXE
Sun-roof, low mileage. $5300 Or best offer. 383-3848.

1976 DODGE CORONET Brougham, only 34,000 miles, fully loaded. Air, cruise, etc. A good buy at $3500. 382-2784.

FOR SALE; MAZDA RX3 STAtion wagon, 4-speed, excellent condition, $1500 or closest offer, 652-5854.

78 RABBIT, DELUXE MODEL, 2 door, metallic bronze, AM/FM, Scirocco interior, quartz clock, $5650. 592-0811 after 5.

1972 PINTO COUNTRY SQUIRE station wagon. Automatic, 4 cylinder, good running condition. $1800. 592-9689

1967 MUSTANG, 67,000 MILES, aqua metallic, 6 cylinder, 3-speed, standard, excellent condition. $1895 or best offer. 386-2406.

150 CARS FOR SALE

1970 OLDSMOBILE DELTA 88 Custom, power steering, power brakes, air conditioning, power seats, built in tape deck, 4 door hardtop, excellent condition, call between 5-6pm. 381-6870, or daytime, 885 Craigflower #218 Niel.

1970 CHEV 4-DOOR HARDTOP, automatic, power steering, power brakes, radio, good rubber plus 2 snows and wheels. 64,000 miles. Two owners. $1500 or best offer. See at 127 Coronation Ave. Duncan. Phone 112-746-6082.

Sidney Car Mart
WHERE YOU GET QUALITY AT A DISCOUNT
Cars, Pickups and Vans
9757 5th St. D01591A 656-2432

73 MARK IV
Continental, loaded with extras including power sun roof. $6895. STOP MOTORS, 2524 Douglas, 383-3635, 383-8931. D02184A.

68 AMX 390
Completely rebuilt, all bills available. A very rare 2-seater. YATES AUTO SALES LTD., 950 Yates. 388-7722. D-01610A.

CUDA
1968 Barracuda 2-door hdtp. V-8, buckets, console, mags. Only $2695. PAINTER MOTORS LTD., 1513 Quadra. 385-0122. D-5802.

1967 MUSTANG AUTOMATIC, good condition, low mileage, $3500. Phone between 5-6 pm, 652-4997.

CLASSIC
1963 T-Bird, 2 door, hardtop, excellent condition, $2,200. Duncan 746-6789.

1973 ASTRE AUTOMATIC, 51,000 miles, new exhaust, runs well, just tested, new snow tires, $500. 592-2107.

1974 CELICA GT, 5 SPEED, EXcellent condition, 48,000 miles, Pirellis, 1 owner, $3900. 479-8477, 721-3525.

1965 COMET CALIENTE, EXcellent condition, 289 auto, p.s. new paint, rad. tested. $825. 656-3561.

1970 CAMARO 307 V8, LOW mileage, new tires, new brakes and shocks. Very clean car. $2995. 479-8372; 383-4214

RARE, 1977 TOYOTA CELICA GT coupe, with 17,000 miles. Fully loaded, immaculate. Asking $5795. 592-1430

1975 VW SUPER BEETLE, sunroof, custom interior, metallic paint, radials, $3000 or best offer, phone Mike 381-5622 or 381-6492.

1977 ASPEN SPECIAL EDItion, $10,000 invested, immaculate condition, must be seen. Asking $5700. 658-5834.

RELIABLE TRANSPORTAtion, '68 Plymouth Valiant, 1023 Goldstream Avenue, after 5 pm. $400.

1975 DELUXE TOYOTA STAtionwagon, 4 speed, 32,000 miles, plus snow tires and wheels, $3,200 or nearest offer. 479-6887.

BLACK BEAUTY
79 Dodge Magnum XE, all factory options, balance of new car warranty. 478-4121.

GOOD RELIABLE TRANSPORtation. 1962 Plymouth 6 automatic. City tested, best offer. 477-0493 or 388-1459

CLASSIC CADILLAC
$3,995. 1967 earliest front-wheel-drive Eldorado, professionally maintained, 382-4728.

MUST SELL, 1964 CADILLAC sedan DeVille, good running order, $1200 or nearest offer. 595-1744.

1972 MAZDA 616, 4 DOOR, 1 owner, 85,000 miles, good condition, asking $1500. 721-3758 after 6 pm.

1971 CHRYSLER IMPERIAL, every conceivable option including air, $2,100 or offers. New radials. 385-1475.

'71 MUSTANG, 351, METALLIC blue, white vinyl roof, excellent condition, low mileage, PS., PB., $3695. After 5 pm., 592-9046.

67 RANCHERO
Immaculate condition, no rust, 289 automatic, 90% stock. $3500. 479-9711

1973 PINTO, REPAIRED ON recall. $1,100 or best offer. 477-9695.

LATE '78 4-DR CHRYSLER LE Baron, 11,000 miles, loaded. Cost $11,300, best offer takes. 479-1435.

1976 GREMLIN AUTOMATIC, owner moving outside Canada, wholesale book price, $2100, asking $1900. 383-9930.

1975 LINCOLN CONTINENTAL Mark IV, all options except sunroof, 65,000 miles. Best offer to $6500. Phone 658-8386 after 5.

'69 GRAND PRIX. POWER steering, power brakes, power windows. Stereo. New TA radials. Excellent shape. $1950. 385-2945.

1971 OLDSMOBILE F-85, ECOnomical 6 cyclinder, low mileage. Inquire Edgewater Motel, 485 Island Hwy.

'69 MUSTANG HIGH PERFORmance. 11,000 miles on rebuilt 351 automatic. Bills to prove. Offers on $3000. 383-1884.

DAMAGED 73 CHEVY 2 DOOR hardtop, closest offer to $1250. 68 Pontiac, closest offer to $600, good shape. 384-8864 or 384-3159.

1974 HATCHBACK VEGA, 39,000 miles, radio, cassette, 2 winter tires, inspected June 1980. $1950. 385-5693.

1963 MERCURY COMET CONvertible, excellent condition, 6 cylinder, 3 speed, radio, new tires, tested, $2500. 658-1057.

MOVING, MUST SELL. 1972 Challenger, immaculate condition, 318, automatic, $3200 or best offer. 479-4454.

1972 CUTLASS "S" 2-DOOR, power steering, power brakes, vinyl roof. Excellent condition. 57,000 miles. After 4, 383-8745.

77 FORD LTD II, V/8, AUTOmatic, power steering and brakes, RW defroster, vinyl roof, radial tires, radio, two tone, deluxe trim, low mileage. Owner transferred. Price reduced $4750. 383-4912.

'72 GRAN TORINO STATION Wagon, power steering, power brakes, radials, good condition. $2000 or best offer. 595-0396.

75 TOYOTA COROLLA, NEW clutch, brakes, tires, paint. 8 track. $2750 or best offer. May accept small trade. 479-4925

68 RAMBLER, NEW TIRES, new brakes, tested. Perfect running order. Asking $900. 383-3428 between 5pm-10pm

67 CHEVELLE CONVERTIBLE, 350, new paint, 350 turbo, AM/FM cassette, just tested, offers. 384-7507.

COLLECTORS 1957 CADILLAC Sedan Deville. Mint condition. $5000. 384-3204.

1973 TORONADO LUXURY Sport with all options. Very well appointed. Sacrifice, $3650. 598-4936.

FOR SALE, 1964 CHEVROLET Malibu, 4 barrell headers, Asking $1300, open to offers. 474-1309 after 6.

'77 BUICK SKYLARK, AUTOmatic, power steering. 15,000 miles. $4,500. 598-6090.

SEX IS FUN
But so is my '67 Karman Ghia, 73,000 miles, very good condition, 35 plus city mpg, $2200. 658-5686.

ONE OWNER '69 GTO, 400 auto, PS, PB, Michelins, Cibies, $2,000 OBO, 390-4946, Nanaimo.

1970 DUSTER, SLANT 6, AUTOmatic. 4 new tires, battery, radiator, and just inspected. Very good condition. $1800. 656-6695

1973 MAZDA WAGON, 40,000 miles, mint condition, offers on $2,000. 595-1533, 382-5307 evenings.

1974 VEGA, MILD 283, MAGS, flares and much more. Everything new. Best offer. Must sell. 383-5995, Scott between 6-7 pm.

1972 TOYOTA COROLLA 1600, excellent condition, recently tested, asking price $1350. Must sell by Friday. 595-3496.

150 CARS FOR SALE

1968 FORD FALCON, 4 DOOR, hardtop, 289 auto. Call Cory 388-9972.

1972 FIRENZA, AUTOMATIC, floor shift, low mileage, very good condition. $1490. 382-5043.

72 MAZDA 1800 STATION wagon. $1100 or best offer. 479-8056

1971 FORD STATION WAGON Good condition. $1800 or offers. 595-5249 after 6.

OVER 30 MPG AND "PEPPY" too! 1974 Datsun B210 for only $2095, very clean. 721-3695

1975 CHEVY NOVA, ECONOMIcal 6, excellent condition, $3500 or offers. 385-0829.

1975 MATADOR, 36,000 MILES, Excellent condition, many extras, Call 384-6245.

1968 CORTINA WAGON, GOOD city transportation, $350 658-5993.

1976 VOLVO STATIONWAGON, $5000. Phone 592-9127.

1969 VW BEETLE, GOOD MEchanical shape, good running order. $925 or best offer. 656-7133 evenings till 11pm

69 CORTINA 4 SPEED WITH A 1972 Cortina 2000 engine. Offers on $350. 386-8943 after 6.

AUSTIN MINI, 1978, ON WARranty, low mileage, immaculate shape. 384-4372.

1977 MERCURY BOBCAT Wagon. Extras. 13,000 miles. Offers to $3800. 383-1850 after 5.

1975 TOYOTA DELUXE
1600 engine, 4 door, as new, 46,000 miles, $2600. 385-2961.

1974 CAPRI, 2000, 4 SPEED, economical, good condition, $2200. 592-9613.

1975 PONTIAC VENTURA, 2 door, 6 automatic, A-1 condition, 656-4935.

IMMACULATE 69 BEAUMONT 400, turbo 400, too much to list. $4200 or offers. Days, 656-5544.

1972 MUSTANG, REBUILT 302, new paint, mags, $2,400 OBO. 386-7778.

AFFORDABLE LUXURY
1973 Volvo 164E, most options. $3900 or best offer. 478-5344 after 5pm

1970 DATSUN 1600, 4 DOOR, tested, 2 mounted snow tires, $695 or best offer. 383-2245.

1970 MONTE CARLO, 350 V8, excellent car. $2195, offers. 479-2877.

1962 VOLKSWAGEN VAN, PARtially camperized. $1000 or nearest offer. 385-3038

1974 DATSUN PICK-UP, COMplete with canopy, needs motor and body work. $1000. 595-6057.

'74 GOLD VW SUNBUG DEluxe. Great shape. $2800 firm. 595-4955.

65 CONVERTIBLE MUSTANG
Ladys car, V8, white top. 658-8418

1978 PLYMOUTH FURY STAtionwagon, $4800, fully loaded. 478-8793.

1966 CHEV MALIBU 4-DOOR sedan, 230 six, 1-owner, some body work repairs needed, runs well. $525 or near. 658-8350.

62 ACADIAN, RUSTY OUTSIDE, great transportation, tested. $160. 385-7097.

1976 CELICA GT, LIFT BACK, 5 speed, one owner, low mileage. $5395. 595-8008

1977 MALIBU CLASSIC, 2-DOOR, power steering, brakes, air, radials. Only $4700. 477-0968.

1967 BUICK WILDCAT. ORIGInal owner passed away last year. 72,000 miles. $1250. 477-0968.

1966 CORVAIR MONZA, 2 DOOR hardtop, 656-5430 after 5 weekdays.

1962 COMET, 6-CYLINDER automatic. Tested. $200. 383-8058 or 383-1689.

'73 CELICA, AUTOMATIC, EXcellent condition, $2800 or best offer, 386-8839.

1969 PONTIAC, V8 350, AUTOmatic, good shape, tested, $550. 479-9258.

1968 VOLVO, 144S, BLACK, REbuilt engine, service history. Offers to $1595. 386-0789

1974 TOYOTA STATION wagon, good condition, radio, $2195. 595-6706.

1972 TOYOTA CORONA MARK II 2000 station wagon, excellent condition, 87,000 miles. Offers, 592-4406.

64 FORD FAIRLANE, MEchanically sound, $350 or best offer, 477-4518.

'74 VEGA, MILD 283, AUTOmatic, mags, flares, tested. Must sell, best offer. Scott: 383-5995 between 6-7 pm.

1969 IMPALA CONVERT, well-maintained, radials, $2500 ONO. Runs nice. 385-1475.

1968 BUICK RIVIERA, EXCELlent highway car, $2200. 479-8637 after 6.

1966 EPIC, RELIABLE TRANSportation, tested until September. Asking $275. 382-7682.

76 CAMARO, MUST SELL, 350 3 speed, $5600. 207-908 Market Street. Mint condition

1965 PLYMOUTH; SPORTS Fury III, open for offers. 385-0458.

1970 TOYOTA CORONA, NEEDS body work, $700 or best offer. 652-3798.

1967 CHEVROLET IMPALA hardtop, 87,000 miles, runs well, $400. Evenings 384-9678.

STOP MOTORS
EVERYDAY IS SALE DAY!!
2524 DOUGLAS ST. 383-3635

1975 FIREBIRD, 350 AUTOmatic, p.s, p.b, offers to $4500. 382-1942.

AUSTIN 1100, 1968 SEDAN, IN excellent condition. Asking $800. 595-7697.

1973 BLUE NOVA, POWER, offers, Harry, 388-6447, evenings, 478-6010.

1971 PINTO, RECENT REBUILT engine, automatic, radio, $900. Phone 478-4507.

1964 GALAXIE 500, GOOD RUNning order, needs brakes. $200 or best offer. 385-0613, after 6.

1978 CORVETTE SILVER ANNIversary. Fully loaded, L82 automatic. 248-3496.

'66 BEAUMONT SPORT DEluxe Convertible, $2300 or best offer. 388-6546.

1972 CAPRI, 4 SPEED, HIGH performance, good condition, $2800. 477-4967.

1972 PINTO, 2000CC, MUST sell, $800 or best offer. 598-8548.

'71 WHITE CORTINA, GOOD running order, $475. 595-4913.

1969 DODGE CHARGER STOCK car. $1500 or offers. 385-9092 Bob.

1977 DATSUN 200 SX, IMMACUlate condition. Phone 656-4105.

1968 CORTINA, AUTOMATIC, $550 or best offer. 595-2973.

'69 COUGAR. 351 WINDSOR, 3-speed. Must sell. $600. 385-0165.

CONVERTIBLE, BEAUTIFUL 1969 Impala, $2500. 592-3382.

1973 FIAT 128, VERY ECONOMIcal, runs well. $650. 383-1689, 383-8058

1970 VIVA GT 2000. $550. PHONE after 6, 478-0480.

'71 VW BUG, $1300 OR NEAREST offer. 478-2567 or 478-1221.

'72 PISTON MAZDA 808 COUPE. Good condition. 382-6079.

1972 IMPALA 2 DOOR HARDtop, $1395. 477-1502

GREEN 1971 CORONET, 440, $1,900 or best offer. 383-5026 after 4 pm

74 DATSUN B210 FASTBACK, best offer. 386-1606 after 4 pm.

1976 VW RABBIT, MINT CONDItion. Best offer. 652-4815.

69 CAMARO, OFFERS
385-6927

150 CARS FOR SALE

1963 CORVAIR, AUTOMATIC. 1970 Maverick 2 door hardtop. $550 each. 595-2189.

IMMACULATE '69 CORONA, automatic, mags. Female student selling. Offers. 658-8443.

1970 MARQUIS STATION wagon, good condition, 305 Cadillac Ave, after 5.

1963 PONTIAC PARISIENNE, all extras, clean, no rust. 477-3668.

'73 ASTRE SEDAN. GOOD CONdition. Needs engine work. Offers. 383-7657.

1973 Z28 CAMARO, EXCELlent condition, must sell, offers. 743-9355 Cobble Hill.

1965 AUSTIN 1100 STANDARD, good condition, just tested. $600. 384-0028.

70 VILLAGER 9 PASSENGER wagon, immaculate, best offer. 478-5895, 383-3211.

1966 RAMBLER STATION wagon, good condition, $725. 478-2249.

1975 GREMLIN, MINT CONDItion, a real deal at $1750. 477-7090.

1971 TOYOTA CORONA, EXcellent condition. Asking $1400 or best offer. 477-0408

1977 HONDA CIVIC HATCHback, clean, excellent condition. Michelins. 388-4414 between 10 a.m.-6 p.m.

1968 RENAULT R16, RADIALS, needs 2 front fenders, best offer. 477-0408.

1973 OLDS CUTLASS S. Sunroof, vinyl top. Best offer. 479-3258, after 5 on weekdays.

1974 PINTO, AUTO, 4-CYCL, 2-door, 27,000 miles, excellent condition, $2450. 385-1829.

75 PONTIAC HARDTOP, $3500. 40,000 mi. Family car. 477-0303.

1970 MAZDA 1200. RUNS. Needs work. Offers, 477-4629.

1972 COLT, 4 DOOR STANDARD, $350 as is. 595-3730 after 4.

1971 AUSTIN 1800, NEEDS clutch, $100. 478-8662 after 6.

1975 CHRYSLER CORDOBA, $3,000 or offers, 479-9779 anytime.

IMMACULATE CONDITION, 1977 Plymouth Fury, 2 door hardtop. Offers. 388-4759.

MECHANIC SPECIAL, 1966 V8 Fury II, offers. 383-2462.

68 MUSTANG GT, GOOD CONDItion, $1600. 386-9442 after 5.

1969 METEOR 4 DOOR, $200 OR best offer. 382-6851

1973 DATSUN 1200 FASTBACK. Phone 478-0558 after 6 pm.

1974 ASTRE, LOW MILEAGE, excellent condition, extras, 477-3684.

1975 PONTIAC LEMANS, EXcellent condition. 384-7280.

1979 DODGE ARROW GT, MINT condition, 384-4055.

1969 VW, SW, AT, EXCELLENT condition, $1200. 479-0721 after 5.

1968 CAMARO, BEAUTIFUL, 327 automatic, $3300. 477-5411.

1968 CORTINA, ASKING $400 OR best offer. 478-6695.

TWO DOOR CHEVY II. BEST offer. 478-9465.

66 MUSTANG. OFFERS ON $1800. Phone 474-1525 til 9 pm.

1972 TOYOTA COROLLA 1600. Good condition. 478-2237

1973 BUICK CENTURY, 350 V8, 4 door, vinyl top, $2000. 479-6331.

1969 DODGE DART. $1150. 656-6309

1968 VW FASTBACK. $975. 122 Clarence St.

73 DATSUN 1200, AUTOMATIC, $1200. 478-1147.

1970 MAZDA, GOOD CONDItion, $600 or best offer. 652-4065.

1977 HONDA CIVIC. 595-2436 after 5 pm.

1979 DATSUN ZX 2+2, BRAND new, offers. 388-6532.

1963 HILLMAN SUPER MINX, $550. 595-2486 after noon or evenings.

1968 CAMARO Z28, 350 MOTOR, good condition, 112-743-5089.

151 SPORT, IMPORT CARS

BMW BAVARIA
Excellent example for a classic high performance sedan. 72 4 speed. Finished in deep maroon with tan leather interior. AMFM stereo. Complete original tool kit. 2 owners. Offers or trades invited. For more information and demonstration call
GREG BRADY
McCallum Motors
DL5603
382-9039 or 382-6122

73 JAGUAR XKE
A gorgeous maroon with parchment leather interior. V-12 engine with air conditioning. Immaculate, $15,900. YATES AUTO SALES LTD., 950 Yates. 388-7722. D-01610A.

72 BMW 2002
Motor rebuilt to 2002 TI specs, with dual sidedraft Solex carbs. Koni shocks. Michelin XAS. Orange with sunroof, cassette stereo. $5295. Brian Holley Motors, 384-1161. D00903A.

SCIROCCO
76 VW Scirocco 2 door coupe. Royal Blue metallic paint. 30,000 original miles. For more information call BRYAN WILLIAMS at 382-6122 or 383-9950 McCallum Motors Ltd. D5603

74 2002 BMW
Clean, burgundy 2002. Needs minor tune-up. TI Specs, Koning shocks lowered two inches, quartz lights, Perelli radials, reverse chrome mags. $5200 or best offer. Fred, 385-1266 evenings or 595-2944 days

JAGUAR SEDAN MK VII 1954. One of the most desirable Classics. Mechanically excellent, low original mileage, requires minor body work, paint and interior only. As is $1250 or will restore at reasonable contract price, 746-4674.

BEAUTIFUL 1965 BARRACUDA Winner of several car shows. Turquoise lacquer paint. Rare 273 Commando, factory Hurst 4-speed, 391 posi, unbelievable condition. For more information call Dave, 477-2347

1978 FIAT 124 SPYDER, BLACK. 11,000 kilometers. Am-Fm cassette. All season radials on mag wheels. City tested. Must sell this well maintained convertible to buy truck. 537-9756 Saltspring Island.

EUROCAR
1975 Fiat 131 automatic sedan, low mileage.
1978 Alfa Spyder
731 Pembroke, 383-3626

1973 MERCEDES 450SE, V8 sedan, 49,500 miles, metallic paint, electric roof, air conditioning, stereo. Victoria car. Excellent condition. Phone Eric at 595-5552 or 746-4260 (Duncan).

MUST SELL: 1974 FIAT X19, mid engine, well maintained, smart mans' Porsche, radials, owners manual, must be driven to be appreciated. Hate to sell, $4950 or best, 383-2885.

SUBARU 4 WHEEL DRIVE STAtion wagon, first class condition, very low mileage. Buying house must reluctantly sell. Offers on $5500. 642-3987 evenings/weekends.

66 RIVIERA CUSTOM. COMpletely original, stored 8 years, never winter driven, very low mileage, full power equipment, restored as necessary, $3500. 746-4674.

1973 FIAT 128 4-SPEED, EXCELlent condition. 383-2569.

GAS SAVER. 70 AUSTIN 1300, many extras, $880. 383-0141.

1962 ROVER, GOOD MILEAGE, good running condition, 381-5230.

151 SPORT, IMPORT CARS

66 TORONADO COMPLETELY original, present owner 8 years, good condition, recent valve job, full power equipment, radial tires, $1500 or best offer, 746-4674.

VOLVO 264GL, 1978, 14,500 miles, AT, PS, PB, air conditioning, power windows and mirrors, FM cassette, blue metallic, tan leather. Replacement $14,400, asking $11,800. 474-2833.

MUST SELL IMMEDIATELY, as new, 1978 280Z 5 speed, new Michelin tires. Phone 383-3324 days, 383-1914. On display 453 Head St.

1976 CAMARO, 1-OWNER, V8, automatic, power steering, power brakes, radio, 31,000 true miles. Asking $5495. 598-1525 after 5 pm.

1952 MGTD ROADSTER, DARK blue, rebuilt engine. New top, tonneau cover, and radial tires, in excellent condition. Offers on $10,000. 652-1358 after 6. No triflers

PRIVATE SALE. GOOD DEpendable car. 1973 142 Volvo Grande Luxe. Lots of features. $3600 or offers. Call 386-7797 after 6 evenings

72 MGB ROADSTER. REBUILT engine. Good condition. Lady driven. $3,300 OBO. 388-9278 Weeknights, 381-5255 Days (ask for Lynne).

PRIVATE. '74 TR6. MUST SELL. 49,000 miles. Excellent condition. Needs front bumper. Esso checked and tested. $4000 firm. Dave: 386-3516, 388-5055.

'66 MGB BY UVIC CO-ED. Hardtop, soft top, tonneau cover. Excellent condition. Need larger car. $2395. Sincere inquiries only please. 598-8458.

73 VOLVO P1800 ES. LOW miles. An exclusive with Bruce Walker at McCallum Motors. Call for an appointment to view 382-6122 or 595-3162. D5603

1973 DATSUN 240Z, NEW METallic silver paint, mag wheels, radial tires. Excellent condition inside and out. Must be seen. 592-7147.

74 124 FIAT SPYDER, EXCELlent condition. New paint and cassette deck. Winter tires. $3700 or best offer. 112-723-2632 between 9-4, 723-9871 between 4-7

1968 MERCEDES BENZ 250SL, chocolate brown, 2 tops, 67,000 miles, excellent condition, 4-speed, must be seen. $16,000. 474-1090.

CORVETTE
1968 convertible, 427 4-speed, $7500. 479-0833.

PORSCHE
1974 911 Targa, gold, 36,000 miles, excellent condition. $17,500. Serious inquiries only. 721-5297.

1969 GREY BMW 2002, 100,000 miles. Body in good shape, but needs minor engine work. A steal at $2100 firm. 595-7092

1970 MGB GT, 54,000 MILES, EXcellent running and body condition. Call 595-3568, after 4 pm.

1969 PEUGEOT 204 FASTBACK, excellent condition, $800. 598-7847.

1979 CORVETTE, LOADED, L82, 4 speed, mags, glass tops, air, stereo, and more. 5,000 miles. 477-5963.

BLACK AND BEAUTIFUL 1977 Celica GT liftback. Low miles, excellent condition. $5800. 112-245-4606 or 112-245-2811.

1975 TR7, ONE OWNER, LOW mileage, excellent condition, used as second car. $4900 or nearest offer. 592-2140.

TR6
1976 Triumph TR6, low miles, immaculate condition, serious offers only. 598-3400.

1974 MG, BURGANDY, 1800CC, good condition. Asking $2850. 598-4407.

1974 VOLVO 142
2 door, Michelins, radio, 4 speed, dark green, top notch condition. $4250 or best offer. 721-3426.

CAPRI 2000, 4 CYLINDER, 15,000 original miles, showroom condition. One owner. Serviced regularly, $3,950. 592-6109.

66 MGB, RED, HARD AND SOFT tops, 83,000 miles, new brakes, clutch, tires, batteries in last year, bills to prove. 598-8458.

1971 ALFA ROMEO BERLINA, for parts or rebuild. $500. 388-9613.

1971 TRIUMPH SPITFIRE, 2,700 miles on new engine, good condition. $2100. 652-1653.

76 CORVETTE MAGS TA'S, Leather, Air, Tilt, Etc. $11,000. 385-4993.

1976 TRIUMPH SPITFIRE, hardtop, softtop, 22,800 miles, excellent. Best offer. 384-7026.

1974 JAGUAR XJ12L, MAROON tan interior, mint condition, low mileage. $12,000 firm. 721-5474.

'75 TR6 WITH OVERDRIVE. Excellent cond, $6,000 firm, 468-9216.

1975 BMW 530I, PERFECT, stereo, tape, 4 speed, $10,500. 595-8468.

1972 TR6, EXCELLENT CONDItion, $3500 or best offer. 652-3148.

1974 MGB, EXCELLENT, NEW paint, brakes, tonneau and clutch, $4500. 382-5761.

1977 MUSTANG II GHIA, V-8 auto, tape deck, black and tan, 28,000 miles, top condition, $5000. 478-4083.

1970 AUSTIN AMERICA, AUTO, 2-door, good condition $1200. 595-5955.

1960 CORVETTE, 327, 350 HP, 4 speed, 2 tops, offers. Ask for Rod 656-2547.

'78 CORVETTE. SERIOUS INquiries only. 385-7711 local—30 Tony days; 478-7577, evenings.

1978 DATSUN 280Z EXCELLENT condition, $8,000. 652-2998.

154 TRUCKS, BUSES AND VANS

1975 FORD 250 XLT CREW CAB, camper special with canopy. Like new radial tires. 390 V8 automatic, many other options. $5500 748-8283

1968 DODGE SLANT 6 WINDOW van, excellent condition. 1970 motor. Rebuilt heavy duty automatic trans. New paint, tires, carb and water pump. $1750 or best offer. 479-6353.

1964 CHEV ½-TON PICKUP, V8 standard, new rear shocks, new brakes, new clutch, near new tires, baby moons. Good condition. Asking $1350. 478-0298 ask for Gordon.

1977 FORD BRONCO 4X4
Better than new condition, must be seen to be appreciated. Two sets of tires plus other extras. 642-4201

1973 FORD E300 VAN. 302 V8, auto, customized interior. New dual exhaust system. Rebuilt trans with shift kit. $3900. Phone between 5-8 pm. 382-6905

1974 CHEV ¾ TON, 350, POWER steering, power brakes, turbo 400, new paint, dual tanks, turbo mags and boots. Phone after 5 pm. 598-7694.

VINTAGE
1946 white Freightliner school bus. Good running condition. Excellent motorhome. Best offer. 658-1103.

1977 FORD F250 4X4 RANGER, V8, automatic, power steering, power brakes, many other options. 23,000 miles, excellent condition. $6950. 592-1890

1972 INTERNATIONAL 1600 furniture van, excellent condition, 16' box, side and rear door loading. Will accept trade. 388-5737.

1966 VW WINDOW VAN. RAdials. Excellent mechanical shape. Rebuilt engine with low mileage. Good buy at $1400. 656-6353.

1974 FORD COURIER PICK-UP, with automatic transmission, radio, regular box, 40,000 miles. $1700. Phone Bill Turner, 385-1347 between 9 and 5 weekdays.

1966 CHEV ½-TON PICKUP. $400 or best offer. Call: 595-2778, 595-3441.

154 TRUCKS, BUSES AND VANS

McCallum DATSUN VOLVO

WE ARE MORE THAN A CAR COMPANY

NEW AND USED TRUCKS

78 FORD Bronco XLT 4x4, V8, 4 spd, PS, PB, air cond. Sunroof. Positrac. $10,995

78 GMC Jimmy Sierra 4x4, V8 auto, PS, PB, radial tires, mag wheels. Black. $10,595

PLUS
78 DODGE custom 200
78 FORD E100 van
77 FORD F150
74 AMC Jeep 4x4

IMPORTS
78 DATSUN deluxe cab
77 DATSUN stepside
76 DATSUN long wheel base
74 TOYOTA Hilux

BCAA INSPECTED FOR YOUR PROTECTION

BANK FINANCING AVAILABLE

McCallum DATSUN VOLVO

McCallum Motors

DOWNTOWN
1101 Yates at Cook
382-6122 D-5603

COLWOOD
1836 Island Hwy.
478-1741 D-5603A

1973 CHEV VAN, NEW MOTOR, new clutch, new brakes, new tires, nice shape. Phone Steve, 386-8749 or 381-6212.

'74 DATSUN AUTOMATIC PICKup. Excellent condition. New valves and rings. $2400. 479-7049 after 6.

1961 GMC BUS, FULLY CAMPerized, 28' of living space, excellent condition. $5000 or nearest offer. 642-5149.

1977 GMC ½ TON AND CANOPY, 27,000 miles, excellent condition. $5800 or nearest offer. 478-7528 after 5.

'66 FORD ½-TON PICKUP. NEW paint, interior, brakes, exhaust, wheels, tinted glass. V8, 3-speed. Offers. 386-7639 after 5.

1977 F250 RANGER XLT CAMPer special. 460 cubic inch, automatic, only 11,000 miles, $7800. Principles only 478-7805.

VINTAGE FORD
$3,000. 1948 sedan delivery (Van), 95% restored, beautiful condition, 382-4728.

1976 CLUB CAB POWER Wagon, power steering, brakes, 32,000 miles, 360 standard, new tires, mags and paint, 656-2267.

JUNE '77 DODGE TRADESMAN 100 Van, six cylinder, standard shift, 22,000 miles, $3,500, good condition. 477-0351.

1974 DATSUN PICK-UP, AUTOmatic, low mileage, 36" canopy, extra cover and extra tires, $2750. 656-5475.

1977 FORD 250 CAMPER SPEcial, executive driven, power steering, power brakes, V8 automatic. 477-7150. $5995.

1969 FARGO 318, HIGH MILEage but good work truck, steel frame over box. Must sell, $800. 479-1220.

1976 FORD F250 RANGER XLT, 4x4, mint condition, mags and 12-16.5 tires etc. Asking $5895. 477-9777

71 VW WESTFALIA
Sleeps 4, 20,000 on new engine, fridge, sink, radials, needs paint. $2700. 383-9998

1956 MERCURY PICKUP, GOOD body, good interior, needs motor work, $650 or nearest offer. 595-4992 5-7 pm.

1976 FORD F250, V8, AUTOmatic, power steering, power brakes, excellent condition. $4295. 478-9329.

1963 CHEV 5 TON, NEW brakes, 292-5 speed, excellent running condition. With deck. 478-1865

1977 TOYOTA SR5, LONGBOX, with camper, both in excellent condition. 592-7628.

1973 GMC, EX MAIL VAN, ideal for camper conversion or just delivery, offers, 595-2622, evenings 382-5307.

1977 F150 6 CYLINDER, 4-speed, dual tanks, 24,000 miles. $5200. 31" aluminum canopy, ceiling light, $350. Phone 112-748-8291.

1975 FORD 150, 45,000 MILES, power steering, power brakes, 4 speed, oversized wheels and tires, $3300 or best offer. 385-9329.

154 TRUCKS, BUSES AND VANS

GARDEN CITY
AUTO LEASE LTD.

78 CHEV CUSTOM
Deluxe heavy duty ¾ ton pickup, V8, auto, ps, pb, radio, dual tanks.
$6595

77 CHEV CUSTOM
Deluxe ½ ton pickup, V8, auto, ps, pb, radio, dual tanks, canopy, low miles.
$5395

76 FORD CUSTOM
¾ ton pickup, V8, 4 spd, ps, pb, radio, low miles.
$4995

76 CHEV ¾
Van, V8, auto, AM/FM radio. Partly camperized. New paint.
$4195

75 DODGE
Adventure Sport ½ ton pickup, V8, auto, ps, pb, radio, 34,000 miles.
$3895

75 FORD CUSTOM
¾ ton pickup, V8, auto, ps, pb, radio, dual tanks, canopy.
$4495

MANY MORE TRUCKS, VANS AND 4x4S TO CHOOSE FROM.

TRADES WELCOME
NO REASONABLE OFFER REFUSED
100% FINANCING O.A.C.
OPEN
9:00 A.M.-9:00 P.M.

2978 DOUGLAS ST.
382-9111
D-5721

WILLE Dodge • Chrysler

76 GMC
¾ ton, V-8 auto., ps, pb, radio.
$5195

73 FORD
½-ton pu, V/8, auto, ps, radio, canopy.
$3195

75 CHEV ¾
350 V-8 auto, PS, PB, radio
$4195

73 FORD
Ranger 1-ton, pu, V/8, auto, ps, pb, radio.
$3695

Excellent Selection Used Vans and Trucks

3200 DOUGLAS AT CLOVERDALE
382-2313
MON. TO FRI. 9 TIL 9
SAT. 9 TIL 5 DL5188

GeM

77 Blazer, 15,000 mi. $8495
76 Datsun long box $3995
76 Dodge Adventurer SE $3795
75 GMC High Sierra $3295
74 Ford F100, 4 spd. $2595
74 Dodge 1 ton with deck $3595
73 Blazer 50,000 mi. $4495
69 VW Van $1795

MANY MORE TO CHOOSE FROM

480 ESQUIMALT RD. 382-7195
D-00058A

Excellent Value
78 Dodge custom 200, 6 cylinder ¾ ton pickup. Will give you that load capacity you require along with a good miles per gallon performance. This 4 speed pickup is equipped with power steering and brakes, AM radio. Is white in colour and has clocked 16,000 KM. Call BOB SHERRATT at McCallum Motors, Colwood 478-1741 or Res. 598-8541. D5603A

BLAZER
77 Chevrolet Blazer 4x4. Low mileage, 350 automatic, power steering, power brakes. Exceptional condition inside and out. For more information contact JIM BROWMAN at Millstream Chevrolet Ltd. 474-1211 or 592-4402. D5831

DODGE ¾ TON 4X4, 1977. ONLY 10,000 miles, V8 automatic, power brakes, power steering, radio. Ready for camper. Asking $7800. Also 11' Vanguard Camper with shower, toilet, stove, fridge. Excellent condition. Asking $4500. Sell Pair or separate. 478-8713.

1976 FORD XLT SUPER CAB, automatic V8, 460cc, power brakes and steering, bumper extension. Camper tie downs. Overload spring. Electrical hookup. Extra battery. 23,000 miles. Excellent condition. $8500. Deluxe Ford canopy $600. 479-5314.

1977 F250 FORD PICKUP, power steering and brakes, twin 18 gallon gas tanks, plus 100 gallon Tidy tank equipped with electric pump and nozzle wired in. Can be used to transfer diesel or gas. All in A-1 condition. $3500. 386-2734 or 479-2567.

1974 CHEVROLET 1 TON VAN. V8 automatic, power steering, radio, raised roof, camperized including insulation, panelling, floor, table, twin couches that fold to double bed. Excellent condition. $4895. Reasonable trade accepted. 479-8541

Camper Special
78 Ford Ranger F250, V/8, 4 spd, ps, pb, radio. Explorer Pkg, sunroof, low miles. GARDEN CITY AUTO LEASE LTD. 2978 Douglas St. 382-9111. D-5721.

1974 GMC JIMMY 4X4. NEW competition built automatic trans. New brakes, gauges, roll-bar, white spokes, dual exhaust. All terrain T.A.'s, special paint. $5500 or trade for late model short box ½-ton. 656-2073, 656-2921.

1976 DODGE B200 MAXI-VAN. Excellent condition. Low mileage. Full power and air. Custom paint and interior. Radial TA's. A727 transmission. 3.23 3600 pound rear axle, great for highway. 386-6305 afteer 5 pm

EXCELLENT CAMPER UNIT, moderately priced. 1976 Datsun Sportruck in first-rate shape, heavy duty springs, 42,000 miles, with 1970 Galaxie Camper, sleeps 4, 2-burner stove, propane fridge, jacks. 721-5344 after 4:30 pm.

1978 FORD, SHOWROOM CONdition, V8, insulated, carpeted, flares, spoiler, mags, radials, sun-roof, stereo, am/fm and cassette deck, plus many extras, $9500 or best offer. 386-8915 or 478-5550.

1977 ¾-TON GMC 4-WHEEL drive, camper special, power steering, power brakes, electric winch, 17,000 miles, good condition. $7500. Phone after 6, 477-7332.

MUST SELL: 1967 FORD ECONO window van, shag carpet floor to roof, super rubber, 289 4-barrel Holley, bed table, built in speakers, some rust, $1500 or best, 383-2885.

154 TRUCKS, BUSES AND VANS

SUBURBAN MOTORS

THE HOME OF LINCOLN CONTINENTAL AND MARK V, MARQUIS, COUGAR, XR7, ZEPHYR AND FORD TRUCKS!

LET'S GO TRUCKIN'

78 COURIER Demo. A/T.
SPECIAL $5295
77 FORD ¾ ton Camper Special. V8, A/T, P/S, P/B, air.
SPECIAL $6495
77 DODGE ¾ ton. V8, A/T, P/S, P/B, radio.
SPECIAL $4995
77 FORD 1 ton Flat-Dec. V8, A/T, P/S, P/B, radio.
SPECIAL $7495
76 FORD F150 Super Cab. V8, A/T, P/S, P/B, radio.
SPECIAL $5495
76 FORD ¾ ton Van. V8, A/T, P/S, P/B, radio.
SPECIAL $4695
76 FORD ½ ton Van. 6 cyl., Std., radio.
SPECIAL $3995
76 DODGE 4x4. V8, A/T, radio.
SPECIAL $6495
75 FORD ¾ ton Crew Cab, 4x4. V8, A/T, P/S, P/B, radio.
SPECIAL $4695
73 FORD ¾ ton. V8, 4spd.
SPECIAL $2695

TRADES WELCOME!
BANK FINANCE!

Douglas and Saanich Rd.

386-6131 DL 5528

1969 FORD VAN, APPROXImately 14,000 miles on motor and transmission, new paint, good condition, asking $1995 or best offer. 385-7938.

1974 GMC JIMMY 4X4, 40,000 miles, all terrain tires, white spokes, dual exhaust and headers, very good running, $5200. To view, 2833 Quadra, 383-3023.

1977 FORD VAN, V/8 AUTOmatic, power steering and brakes, Captain's chairs, carpeting, tape player radio, priced for quick sale. $6900. 478-7882.

1977 FORD CUSTOM DELUXE, super cab ¾-ton camper special, power steering, power brakes, automatic, dual tanks. $4900. 112-743-9165.

1976 GM CHEVY VAN, HI-CUBE, excellent condition. Perfect for small business or customizing. $3495. 386-1213 Tilden-Rent-a-Car, DL01003D

INTERNATIONAL TRAVELALL
1973 Deluxe ¾-ton, rack, tow hitch, auto, P.S. and brakes, air conditioning. 388-7679.

DON'T MISS THIS ONE
1972 Ford Econoline, standard 6, high top camperized van, new tires, very good condition. Sacrifice at $3000. 479-7244.

1969 FORD ½ TON, 302, V8 automatic, 8 track tape deck, 4 speakers, radio, dual exhaust, good condition. $2300 or nearest offer. 656-7186

1972 GMC VANDURA LONG body, V-8, paneled, queen size bed, beautiful, new paint and exhaust system, rebuilt engine and transmission. 477-9171.

1973 DODGE 3-TON, 20' ALUM. van body with hydraulic tailgate. 2-spd. axle. A-1 condition. 112-752-3544.

FOR SALE; '56 DODGE PICKup, tested, new clutch, new transmission, no rust. For further info phone 388-9326, evenings.

'64 CUSTOMIZED CHEVY VAN, new motor and paint, must be seen. $1200 or best offer, 382-7306.

SUPER CAB, 1977 FORD F250, 351 CID, power steering, power brakes, automatic, canopy, 15,000 miles. Offers on $7500. 656-5225.

1977 FORD ECONOLINE CHAteau Van, low mileage, tinted glass, swival chairs etc. excellent condition, $7500. 479-5764.

1972 VOLKSWAGEN CAMPER (Westphalia), $4700. New motor, brakes, clean, good condition. 642-5305 after 6pm on weekdays.

LEAVING TOWN. MUST SELL '66 Volkswagen panel van. Tested, rebuilt engine. Offers. 382-3961.

1973 350 CHEV ¾. POWER brakes, Fleetside, 61,000 miles. Good shape. A good buy at $2695. 383-3167

1968 DODGE FARGO VAN. REcently tested. Good running condition. Must sell within week. Best offer around $995. 595-1913.

1974 FORD RANGER, ½ TON, power brakes, steering. Canopy, slide in camper. Consider trade. 388-7779.

1967 CHEV PANEL, $750. Needs motor work. Suitable for service vehicle. Phone 478-6658 after 6.

1977 GMC 454, MUST SELL, loaded, $8500. 478-8251 after 5 pm.

CAMPERIZED 1967 VOLKSWAgen van, good shape throughout, $1300. 656-6363, or 598-1375

1972 DODGE ½ TON, GOOD condition. Asking $1,500. 592-0149 after 4 on weekdays.

1976 DODGE PICKUP, WITH duals, 1 ton, club cab, 440, all options. Immaculate 656-7119.

1973 DODGE VAN MOTORhome, automatic transmission, $4,900. 112-743-2424.

76 DATSUN PICKUP, CANOPY, automatic, 18,000 miles. $3800. 388-1622 and 385-8963

1974 FORD 1 TON VAN, V8, 3 speed, partly customized. Asking $4000. 385-8179.

1967 ½ TON SUBURBAN, 283 V8, versatile, good running and overall condition. Second owner, trailer package. Open to offers. 478-0705.

ALUMINUM CANOPY FOR short box, step-side pick-up truck, $110. 652-1875.

1973 COURIER, LOW MILEAGE, economical, with canopy. Phone after 6; 595-1251

65 MERC ¾ TON PICKUP, needs tires, $600 or best offer. 656-2786 after 5.

1976 FORD ¾ TON, CAMPER Equipped, excellent condition, must sell, offers. 658-8912.

154 TRUCKS, BUSES AND VANS

71 DATSUN TRUCK, NEW paint and brakes, radio, $1450. 478-3286.

1972 FARGO ½-TON PICK-UP, 318. $2250. Phone 8-5, Monday-Friday, 382-4268.

1973 MACK TANDEM DUMP. Big power, 44 rear 18 front. 385-8625 after 6.

65 GMC BOOGIE VAN, CUSTOM loaded. Large bubble sunroof. Unfinished. 385-8237

77 CHEV NOMAD CAPTAIN seats, tinted glass, etc. $7600, 598-4891 between 6-8 p.m.

CAMPERS SPECIAL 1971 Ford, canopy $2350, extras. 382-1556, 4-7 pm.

1969 FARGO ¾-TON, 64,000 miles, 318 automatic, power brakes. $1500. 595-5555.

1969 FORD ¾ TON WITH canopy, good condition. 382-3256.

1952 CHEVY ½ TON, NO RUST, no Bondo, new engine, $2750. 478-5932.

1977 DODGE ½-TON PICK-UP, excellent condition. Owner must sell. $3500. 384-2197.

1971 GMC SUBURBAN 4X4, 4 speed, 350, new paint, low mileage, $3395. 477-9761.

72 FORD VAN, CUSTOMIZED, many extras. Offers or trade for ¾ ton pickup. 656-3798

1977 SILVERADO TON DUMP, automatic, air. 23,000. $8995. Offers. 478-2483.

1977 GMC VAN, MAGS, FLARES, must sell, $7300, offers. 383-6496.

1977 FORD F600 SINGLE AXLE 5 and 2 dump, like new. 382-3521, 652-3318.

1974 DODGE VAN, VERY GOOD condition; must be seen, $3300 OBO. 478-0892.

'73, '74 ½-TON CHEV PICKUP, $2950 or best offer. 687 Strandlund Ave. 478-6969.

1966 VW WINDOW VAN, ENgine good, body taugh, $400. 479-2766.

1969 VOLKSWAGEN VAN, SEMI camperized, good condition, $1600 or best offer, 382-7284.

'71 FORD ¾-TON PICKUP. High mileage. Looks and runs good. Tested. $1600. 656-6482.

VOLKSWAGEN MICRO-BUS, 1956, full windows, sunroof, runs well, clean, $900. 652-1423.

75 FORD BRONCO, LOW MILEage, excellent condition $5500 or offers. 478-0622 or 478-5472

IMPORT TRUCK CAMPER, fully equipped with chemical toilet, $1400. 383-6373.

1967 FORD ECONOLINE, PARTly camperized, $575 or offers. 478-4186.

'65 FORD ECONOLINE, PARTS or as is, 598-2635.

1972 VW 7 PASSENGER BUS. Asking $3500. Phone 479-6278.

63 JEEP WAGONEER. Offers. 386-2605

1973 VW VAN, NEW MOTOR, 1325 Kings Road.

1966 4 WHEEL DRIVE FORD Bronco, tested. $1900. Phone 479-1387.

1974 BRONCO 4X4, $4500. 479-8745

1963 FORD VAN, GOOD SHAPE, $550. Phone 381-6337.

1969 FORD ¾ TON, CREW CAB, 4 X 4, $2000. 478-0766.

1974 FORD ECONOLINE VAN, V8, automatic, $2400. 592-2767.

1965 FORD FLATDECK, 1 TON, good shape, 656-1250.

1967 DODGE VAN, $850. 687 Strandlund Ave. 478-6969.

77 FORD ¾ TON XLT, MAGS, low mileage, $6500. 478-8864.

BEEFED UP GMC ½-TON. $1595. Good shape. 658-8089.

1977 FORD 350 DUMP. 652-3318, 382-3521

158 TIRES

MICHELIN TIRES
All sizes and types in stock now! at
D&D Tire
1620 BLANSHARD
382-7283

WANTED TWO ET POLISHED aluminum slot mags, 15x7.5, New turbines for Dodge—two 15x10, two 14x7.5. $250 firm. 382-5254.

5 TIRES, RIMS (NONE SPLIT) hubcaps, size 16-750, all practically new for Chev or GMC. 479-4909.

MAGS AND TIRES M50-14, steel belted, new condition, $375. 388-7202.

4 GM RALLY WHEELS WITH rings, caps. 60 Series radials, used 500 miles. $575. 477-3562.

TWO A78-13 BELTED WHITEwall tires, mounted on Dodge Colt rims. Asking $50. 383-3848.

MUST SELL, THREE 8X16.5 summer tires, $95. 479-1439, after 5pm.

SIX 700-15 TIRES, FOUR-GRIP two summer, $200 or best offer Two 165SR13 radials, $30. 721-5013.

BRAND NEW PIRELLI TUBEless radial tire, 145SR13, $25, 656-4242.

ONE H78X15 WHITEWALL mounted. 477-6500

160 PARTS, ACCESSORIES AND SERVICE

COMPLETE 1973 MAZDA ENgine and transmission, low mileage, calls after 6pm. 652-3144.

Free Immediate
Scrap car removal. 382-4493, 381-6249, 24 hrs. 7 days.

CHEVY 400 CCI ENGINE, JUST rebuilt, $895 exchange. Will install. 383-6686 or 385-2215.

AUSTIN CAMBRIDGE, MANY parts, can install, good tires etc. reasonable. 595-6153.

MECHANIC AVAILABLE, REAsonable rates, specializing in Austin Cambridge. 595-6153.

WANTED 1974 FORD VAN seats. Selling Camper door, windows. 383-1558.

DOUBLE AXLE CAR TRAILER, needs some work, $500 or best offer. 478-9145.

ONE SET FENDER MIRRORS, $30. Equalizer hitch, $65. 479-7755.

CHRYSLER PARTS, NEW 400 block, used 440 complete engine, spare parts. 656-2267.

1969 VW VAN, WHOLE OR parts. VW Bug parts. 595-8552 between 5-7.

1974 ENGINE 350, $300. CAN BE seen at Cedar Hill Esso station at Blenkinsop.

MUST SELL, BLACKHAWK 1 ton floor jack, needs seal. $165 value, sell for $50. 112-746-4240.

VAUXHALL TRANSMISSION, new clutch and plate for 64 Envoy, misc. Mini parts. 592-9065.

AUSTIN, MORRIS, 1100 AND 1300, body, engine and transmission parts. 477-3668.

RADIO, MAG WHEELS, RADIAtor for Chev 65 standard, 595-0773.

SCRAP CARS HAULED
No Charge. Associated 478-9571

FORD SMALL BLOCK, UNASsembled, $1000 invested. Offers. 477-5584.

MERCEDES 190, COMPLETE or parts, 388-6235.

WRECKING 63 MORRIS 1100, motor recently rebuilt, 383-6047, Rod

160 PARTS, ACCESSORIES AND SERVICE

OPEN SATURDAYS

JUNE SPECIALS
"THRUSH" CHROME STACKS
100. Reg. $90 $70
102. Reg. $195 $160

CUSTOM RUNNING BOARDS
FORD GM DODGE
53-7070 GM PICKUPS
Reg. $159.86 NOW $139
53-7700 FORD VANS
Reg. $288.30 NOW $248

COMPARE OUR PRICES ARE LOWER

SUBURBAN
Do It Yourself
Parts Store
3377 DOUGLAS ST.
At Saanich Rd.
388-5171

ROADSIDE
AUTO
REPAIR
LOCAL VW EXPERTS
627 DUNEDIN
385-2215

AJ AUTO SUPPLY LTD.
"HOME OF HIGH PERFORMANCE"
Accel Edelbrock
Ansen Holley
BF Goodrich Moroso
Cam Dynamics Plus Much More
OPEN 7 DAYS A WEEK
Al Woods 382-5522 Jack Chin
3318 Oak off Cloverdale

BEETLE AUTO HAUS
Volkswagen Parts
Accessories and Repairs
2815 DOUGLAS ST. 382-2114
(Across From Colony) 382-1815

SPRINGS
Specializing in overloads for pickups (including imports). Booster and helper springs (leaf and coil) for cars.
Prompt Repairs Free Estimates
PHONE 384-0213
LOGAN'S
RV SERVICE CENTRE
650 Burnside East near Douglas

VICTORIA RECYCLING CO. 2525 Bridge St. 388-6275 pager 877 anytime. For sale 5 ton Ford front axel, complete, springs, air brakes, 1 ton Dodge front brake drums and hubs, 1967 318 motor. 1957 Cadillac motor and trans. Stripping 1965 Sunbeam Minx, 1965 Hillman Minx, 1964 Vauxhall. 2 demo cars available. Utility trailers any size.

FIAT
FACTORY TRAINED SPECIALIST
Unbeatable Rates and Service
Import Auto Services 385-2131

CLOSING OUT SALE
Used trucks, cars, parts, tires, engines. Also 1940 Ford 1½ ton cab and chassis. For parts or restoration. 14' boat and trailer, also 21' cabin boat. Duncan 112-748-3103 anytime. Lake Equipment Sales Ltd. DL5864. 462 Duncan St.

"FREE"
INSTANT SERVICE
Scrap cars and trucks hauled free day or night. Also, scrap metal. 478-2397.

RADIATOR REPAIRS, FAST top quality repairs at Maurice's Auto Body, 427 Beta St., phone 386-3381 or 384-8094. Located behind the Burnside Pay and Save Gas Station.

VICTORIA 4-WHEEL DRIVE
FREE WHEELING HUBS for any make of 4-wheel drive.
597 Hillside at Rock Bay
D-13531 386-6511

TRUCK SPARE TIRE RACK, $25; rotor antenna, $45; Heavy-duty hitch, $20; trailer awning, 8x10, as is, $35; cartop carrier, $7.50; 477-0994.

1971 CHEVY CAPRICE, ALL body parts, electric windows etc, good running 396 V8, offers on all parts. 3430 Trans Canada Hwy, Cobble Hill, (Northern Boats)

WANTED HILLMAN SUPER Minx, Minx, Sunbeam Alpine parts. 873-0830 collect evenings.

DAWG LOVERS! WANTED: 1957-62 W300 Dodge body parts. Reward. Paul (382-4032, 8-5), 598-2261.

POWER TAKE-OFF FOR CHEV, includes drive shaft and universal. 2 chrome rims for Chev, 15". 478-0945

WANTED: STANDARD TRANSmission for 1964 Rambler American 330. Must be in good condition. Call 652-3407.

CORVETTE DUAL FOUR BARrel manifold, carbs and air cleaners, $200. Upholstered VW door panel. 384-8572

1972 CHEVY VEGA, PARTS OR whole, Good automatic transmission, tires, rear-end and battery. 382-6639.

TWO BLACK BUCKET SEATS, $100. Two M50-14 M/T tires, $175. Dodge 4-speed and accessories. 478-5681.

REBUILT 3 SPEED AUTOmatic transmission, has only 500 miles, fits any AMC, $50. Phone 384-7644 or 384-6819.

6 PACK PLUS MANIFOLD, FOR small block Chev, rebuilt carbs, $125. Keystone black mags with G60-15 tires, $50. 595-0529 after 4.

1974 FORD ½ TON PARTS, INcluding low mileage, 360 cu.in. with C-6 automatic. Reasonable prices. 477-9777.

1971 240VZ MOTOR, 78,000 miles, $400. 59-62 Vauxhall trans and rad, $40 each. 383-7366 between 5-8.

V. M. AUTO REPAIRS. VOLKSwagen specialized. All jobs guaranteed. 649 John St. 383-1212.

302 FORD MOTOR, GOOD CONdition, view while in car, 478-9472.

CUSTOM VALVE COVERS FOR 390. 390 C6 trans, rebuilt shift kit. $150. 382-5254.

4.88 GEARS FOR 67-69 FIREbird. $175. Also chrome headers, $140. 592-3087

VANGUARD CANOPY, INSUlated, sliding windows, good condition. 652-2444.

1960 VW BUG, WRECKED. NEW muffler and engine. Phone 477-6540.

PARTS FROM 1964 PONTIAC. 384-7034, 385-5280

1956 FARGO ½-TON AND 1961 Pontiac for parts. 652-3506.

1972 FORD, GOOD BODY, FOR parts. $100. Phone 477-6830.

318 TWO BARREL, 727 TRANS for Dodge. 478-8840

REBUILT TRANSMISSION AND 67 Cougar parts for sale. 478-7685

WANTED: AIR CLEANER FOR 1953 Ford flathead V-8. 388-6229.

TWO 15" GM CHROME RIMS with lug nuts, $35. 721-5316.

160 PARTS, ACCESSORIES AND SERVICE

AUTOMOBILE TOW BAR, $100. 478-8662 after 6.

4 FORD 15" RIMS, GOOD condition, $100. 642-5704.

NEW 350 LT1 MOTOR, LOTS OF extras. $2000. 477-2328

USED
HI PERFORMANCE PARTS
Manifolds, carbs, cams, headers, wheels, tires, rebuildable motors, heads and much more. 385-7811 or 385-9011

283 ENGINE, TRANS AND rear-end. Offers. Phone 385-6536 after 5.

VOLKSWAGEN PARTS FOR sale. Phone 385-5143.

6 STUD WHEELS FOR CHEV ½ ton, 2-15", 3-16", 598-6990.

HOLLY NUMBER 1849 550 CFM, used 20 minutes, $100, 381-5014 mornings.

EARLY 911 PORSCHE SEATS and interiors, offers. 598-1721.

164 AUTO BODY AND PAINTING

BODY WORK AND PAINTING. Quality for less. Call Glen 384-9534

166 CARS AND TRUCKS WANTED

NEVER
SELL YOUR CAR
UNTIL
YOU HAVE
OUR OFFER
INSTANT
CASH!
DePape Motors Ltd.
779 Pandora 384-8035

WE NEED
TOP QUALITY
USED CARS
HIGHE$T
PRICE$ PAID!
Call
Douglas VW
3329 Douglas DL5100
388-5466

WE PAY
the Highest Prices for
Your Clean Used Car
TRY US—YOU'LL BE SURPRISED!
CONTACT
CARL SPICER
Used car mgr.
Empress Pontiac Buick
GMC LTD.
382-7121 DL01227A

Top Dollar
FOR
TOP CLEAN CARS
Contact:
BRUCE LOCKHART
CORNELL-CHEV-OLDS
3050 Douglas 385-5777

GeM
PAYS
High Prices
FOR LATE MODEL USED CARS
480 Esquimalt Rd. 382-7195

WANTED
TRUCKS & VANS
GARDEN CITY AUTO LEASE CENTRE
382-9111 2978 Douglas

CASH FOR GOOD,
CLEAN USED CARS
THOMAS PLIMLEY LTD.
1010 Yates St. 382-9121

CASH
for clean, used cars
SAUNDERS Sales & Service
474-2211 Colwooc

Instant Cash
For Good Used Cars
SPECIALTY MOTORS LTD.
2936 DOUGLAS 381-5544

168 CAMPERS, TRAILERS and MOTOR HOMES

1972 VOLKSWAGEN WESTPHAlia, good condition. 60,000 miles. Offers on $3900. 386-0922 or view at 1127 Catherine St.

9½' CAMPER, SLEEPS 4, 3 WAY fridge, propane stove and furnace. Portapotti. $1500 or offers. 383-1569

1975 CAMPER, 9½' WESTERN, fully equipped, sleeps 5, with bathroom, $3000 or nearest offer. 478-6465.

SOFT TOP TENT TRAILER, sleeps 6, in good condition. Kitchen add on and canopy. $400 firm. 595-4659

TAG-ALONG ALUMINUM body tent trailer, good condition, with camping equipment box. Evenings, 477-5928.

RENT A DELUXE MOTOR home. $300 per week, 8¢ per km. Available from August 5. 478-5829.

1979 ALJO 23' 5TH WHEEL. Used-but like new. See it now at Pooles RV, 1080 Goldstream, 474-1411, D5806.

73 GMC CAMPER SPECIAL, with 8' camper, must be seen. $6995. 642 Burnside East. Pete's Auto Sales. DL6381. 383-6231 or 652-4134

FOR RENT
Truck and camper. Also campers for American pickups. Book now to be sure. 383-6954.

15' TRAVEL TRAILER, 3-BURNer stove and oven, icebox, city tested, excellent shape. Priced to sell $1100 or best offer. 652-9038, anytime.

RAVEN RV'S
479-3178

WE WILL BUY YOUR GOOD used Rec. Vehicle. Peden R.V. Ltd., 2855 Quesnel St., 386-3464.

1976 DODGE EMPRESS 20' DEluxe motorhome. Roof air, sleeps 6. All conveniences. Excellent condition. $14,750. 652-2709.

1971 BOLER, 3 WAY FRIDGE, spare, jacks, other extras. Excellent condition. 479-4944.

FOR RENT 21' MOTOR HOME. Phone 743-4778 evenings.

20' BENDIX 1976 MOTORHOME. All options. Loaded. Immaculate. $16,500. 656-5755.

HARDTOP TENT TRAILER, good condition, phone evenings, 385-8950.

1976 HARDTOP, EASY TOWING, like new, ice box, $1250. 477-5607

LARGE TENT TRAILER, $250. Phone, 652-4188.

168 CAMPERS, TRAILERS and MOTOR HOMES

PEDEN RECREATIONAL VEHICLE LTD.
VANGUARD
Motor Home—Trailer—Camper
—15 years of RV experience ready to serve you—

NEW TRADES
77 Dodge maxi, converted, only 30,000 klms. Interior done in teak. $11,995
76 Dodge maxi, converted, only 10,000 miles. Hot water model. $10,995
74 10' Vanguard camper, fiberglass roof model. $4295
72 9½' Vanguard, fridge, heater, open, jacks. $3695
72 15' Vanguard trailer, 3-way fridge, furnace. $3295
78 Lionel, "395" fridge, battery, power convertor, surge brakes. $3150

New '79 Prowlers
17' TANDEM AXLE TRAILER
Full shower model, Gas/elec. fridge, stove, oven furnace, monitor panel, dual holdings tanks, aux. battery. 12V convertor with charger, plus much more.
Reg. $7949 Spec. $6995

19' TANDEM AXLE TRAILER
Special $7495

JUST ARRIVED
1979 Prowler 26' bunk model. A unique trailer floor plan.

32' and 35' Prowler 5th wheelers on display

LARGE PARTS ACCESSORIES STORE

Also Specializing in:
TRIPLE E—Motorhomes
LEOCRAFT—
Luxury Motorhomes
PROWLER—Trailers
VALLEY—Import Campers.

PEDEN RV LTD.
2855 QUESNEL ST. (D1950A)
386-3464
Behind Empress Pontiac Buick

WILLE Dodge • Chrysler
SECURITY
CAMPER—TRAILER
MOTORHOME
New 1979 Models
20½ SECURITY
FROM
$20,950
CHEV CHASSIS, 350 V8, AUTO, PS, PB, TILT AND CRUISE CONTROL.

78 FRONTIER
23' Motorhome, fully self contained
$22,900

SPECIALS
—CAMPERS
—VAN CONVERSIONS
Some equipped with showers, 7 flush toilets.

3200 DOUGLAS
AT CLOVERDALE
382-2313
MON. TO FRI. 9 TIL 9
SAT. 9 TIL 5 DL5188

COASTLINE TRAILER CENTRE
WEEKEND SALE-A-THON
THIS WEEKEND
MAKE YOUR BEST DEAL
ON A NEW OR USED
CAMPER
TRAILER
MOTORHOME
Van CONVERSION
GOOD SELECTION OF TOP CANADIAN RV'S. DON'T BUY UNTIL YOU'VE SEEN OUR
TRAVELAIRES, FRONTIERS OR RUSTLERS

TOP TRADES
14' Holidaire, fridge, furnace, brakes $ 3,050
16' Travelmate, toilet, fridge, furnace $ 4,395
25' Holiday Rambler, air cond., awning, TV $ 6,800
15' Kenskill, ice box, oven, soft-top tent trailer, like new $ 300
20' Vanguard mini home, incl. awning $17,900
'78 Dodge van conversion, as new, fully equipped $14,900

COASTLINE
TRAILER CENTRE
3388 DOUGLAS ST.
(Across From Suburban Mtrs.)
Open Nightly 'Til 8 p.m.
(Except Fri.-Sat.)
SUNDAYS 1 TO 5 P.M.
Call 382-6102 — DL6430

LOGAN'S RV
SUMMER SALE
ON ALL OKANAGAN
MODELS IN STORE
Examples:
8' Camper with fridge, furn., screen door, etc.
REG. PRICE $4250
SALE PRICE $3950
YOU SAVE $300

8'9" Camper with fridge, furnace, flush toilet and pressure water.
REG. PRICE $5095
SALE PRICE $4695
YOU SAVE $400

20' Trailer, fully self-contained with tub and shower.
REG. PRICE. $8295
SALE PRICE $7995
YOU SAVE $930

(Compare Canadian Built Quality)

Sale Prices On Our Trade In Selection
8' Caveman, fr and furn. $1595
'72 13' Vanguard trl $1895
10' Older Alaskan Import $750
'78 Valley Import Fr and Furn $2795
'73 Travelmate Import $2150
9'6" Camperette $1095

—REPAIRS—
Hitches—Welding—Wiring

OPEN Mon.-Fri. 9-6 p.m.
650 Burnside East near Douglas
Dlr. No. 5117

PHONE 384-0213

22' SCAMPER 69, MANY extras, $3200. 384-2483.

168 CAMPERS, TRAILERS and MOTOR HOMES

IMPALA CAMPING WORLD
WINNEBAGO
APOLLO
OTTO
BOLER
LIONEL
EMPRESS
HOLIDAIRE, LEISURECRAFT
CANOPY TOPS — ACCESSORIES
SERVICE
PAT BAY HWY., SIDNEY
656-5504 MDL 5513A

HARDTOP
TENT TRAILERS
7 floor plans on display from $1200. Buy yours now for summer fun.
Low Prices — Quick Delivery

TRAVEL TRAILERS
Let Impala put your total package together for you. Towing hitch package, color coordinated roll-out awning, 1 year warranty and full physical demonstration.
Low Prices — Quick Delivery

MOTORHOMES
Class A and Minihomes — Wonderful selection of floor plans, colors, motor sizes, generators, awnings, cruise controls.
PICK OUT YOURS NOW
Low Prices — Quick Delivery

TRUCK CAPS $450 installed

WE WILL BUY OR CONSIGN YOUR R.V.

TENT TRAILER RENTALS BOOK NOW!!

ALL OFFERS CONSIDERED
TRADES WELCOME
OPEN 7 DAYS
OPEN WEEKDAYS TIL 9

DOMINION
MOTORS
Chinook and
Little Chief
Motorhomes
Travelmate Trailers
and Campers

71 16' Aristocrat, toilet, fridge, sleeps 6. $2695
74 14' Vanguard, Furnace, ice box, toilet $2595
74 13' Boler, toilet, fridge and furnace, sleeps 2 $2495
76 14' Travelmate, toilet, furnace and fridge, sleeps 4. $3795

78 Volkswagen Get Away Conversion $10,250
78 Datsun Deluxe cab plus 78 Travelmate Camper Special $8,995
78 Datsun Deluxe Cab 4,000 KLM $5,695
77 Chinook, fully self-contained plus air on roof generator $21,950
74 24' Winnebago Class A $12,950
71 Ford ¾ with 11' Vanguard $6195
72 Chev Van conversion, fridge, furnace $5595

1703 Blanshard St. 385-5012
DL5183

HEY, LOOK
US OVER
JUST ARRIVED
DIPLOMAT 33'
All fiberglass Motorhome. Now on display in our indoor showroom. This is truly the "King of the Highway."

MINIHOMES
JAMBOREE
RALLYE
BENDIX
DIPLOMAT
Our selection is great. Our prices are right. Select yours now and be ready to go by Dominion Day.

OPEN 7 DAYS A WEEK

TRIANGLE HOMES LTD.
Your newest R.V. CENTRE in Sidney on the Pat Bay Hwy. across from Sandowne Race Trace, 656-1122 or 656-7251. D01055B.

BOB'S
MOBILE HOMES LTD.
HERE NOW
22' Kit Minihomes (2 models) Styled right, auto, air cond., air ride, too many extras to list at $25,450

NEW SPECIALS
1979 18½. NOMAD, tandem, full tub, model Now $6995
1979 23' NOMAD, auto, awning, storm windows, loaded Now $ 8 4 7 5

USED
21' CITATION ('72) $4195
18' NOMAD Tandem, awning $4895
17' NOMAD ('78), shower $4995
14' MARKEE $1495
11' SECURITY, camper, shower $4595

PROPANE
PARTS—SERVICE
25 Crease 386-3623
DL 00414A

NEW TRAILERS
17 WILDERNESS
22 WILDERNESS
24 WILDERNESS
32 WILDERNESS

USED TRAILERS
1975 15' TRAVELAIRE $3,600
1970 16' NORWESTER $3,000
1964 13' ESTA VILLA $1,350
1970 25' ROULOTTES $4,700

NEW CAMPER
9½' WESTERN WILDERNESS, shower model $7,150
10' WESTERN WILDERNESS $7,450
7½' WESTERN WILDERNESS, for short box truck $4,715

USED CAMPERS
8'6" VANGUARD, frig, furnace, oven, jacks $2,800
9' SKYLARK, frig, furnace, oven, jacks $2,500
GALAXIE IMPORT $1,300
5th WHEEL $11,235
5th WHEEL $15,100

DOGWOOD
TRAILER SALES LTD.
2630 DEVILLE ROAD
D5390 478-6841

KUSTOM KOACH
PROUDLY CANADIAN
9 Mi. North of Nanaimo on Island Highway
Kustom Koach
Sales Ltd.
FOR QUALITY
Motor Homes, Travel Trailers, Campers and Van Conversions
and
KIT
COMPANION
Travel Trailers,
Campers and Fifth Wheels
SPECIAL KIT COMPANIONS
AT COST
2 Campers
21½' Kit trailer. SPECIAL $7730.
21½' Kit trailer, 2 dr. Loaded with options. SPECIAL $7900.
23½' Kit travel trailer. SPECIAL $8900.
17½' Kit trailer. SPECIAL $6525.
SPECIAL ON MOTOR HOMES
Dodge 23', automotive air $22,300.
GMC motor home $23,500.
390-2522
Dealer No. DL 022588

168 CAMPERS, TRAILERS and MOTOR HOMES

JUST ARRIVED
POOLE'S
R.V. Traveland
1080 Goldstream Ave.

FACTORY FRESH
1979 Terry TAURUS
Travel Trailers
"ALL YOU WANT FOR LESS"
See these great trailers soon and buy at these
"SPECIAL PRICES"
19 Ft. Terry TAURUS.
Loaded — Reg. Price $8295
SPECIAL PRICE $7695
24 ft. Terry TAURUS
Double bed model 2 door frig — storm windows. Reg. Price $10,595.
SPECIAL PRICE $9,895
On Display Now
474-1411 D5806

Fennell's
TRAILER SUPPLIES LTD.
PROPANE — REPAIRS
AND
APPLIANCE SERVICE
Custom Building
and
Van Conversions
Large Parts
and Accessories Store
652-3941
Mon.-Sat. 9 to 5
Sun. 12 to 4
6459 Patricia Bay Hwy.

SWIFTSURE
MOTORS
382-8811

1972 Ford Mini Home, very clean unit. Has 3-way fridge, 3-burner stove, furnace, sink plus many other extras.
ONLY $5495
"LOOK FOR THE SIGN BEFORE THE RED LION"
MON. TO FRI. 9-8 P.M.
SAT. 9-5 P.M.
3388 DOUGLAS ST.
382-8811 DL 5001

Opening Soon, Victoria's Most Modern and Beautiful Sales Lot for Motor Homes and Campers. WE WILL SELL YOUR UNIT ON CONSIGNMENT. Book Yours For Sale with John Woods or Bob Allison at Reg Midgley Motors Ltd., 736 Cloverdale Ave., 385-8756.

RENTALS
All Types of RVs
Reasonable Rates
Wille Dodge Chrysler
382-2313

LOGAN'S RV
OKANAGAN
Campers—Trailers—Canopies
Parts and Accessories
—Repairs—
"WE SELL AND INSTALL HITCHES"
Wiring, Welding, Appliance Installations
650 Burnside East near Douglas
384-0213 DL5117

1978 FORD F250 PICKUP, 351 automatic, Camper Special. Radio, power steering, power brakes, trans cooler, sliding rear window, 2 year warranty. 8500 miles. 1978 Vanguard 8' camper overhead. Complete with 3-way fridge, oven, hydraulic jacks, furnace, porta pot. Both units as new, $11,500. Camper only $3,900. 382-7713.

18' TANDEM AXLE TRAILER. Stove, oven, fridge, toilet, demand water system, holding tank, 20 gallon fresh water tank, battery, twin propane tanks, 110 volt convertor, AM/FM stereo tape radio. Sleeps 6, full canopy, jacks, Reece hitch. Excellent condition. $3,995 or best offer. 477-8831.
(7

1971 19' TRAVELAIRE TRAILer, low mileage. Stove, oven, fridge, Demand water system. Holding tank, fresh water tank. AC,DC. Propane tank. Sleeps 6. Separate bathroom, toilet, sink and shower. Hot water, furnace. Mirrors and electric brake setup, etc. $3695. 479-3206 or view at 831 Seven Oaks.

VOLKSWAGEN
'72 camperized bus, pop up roof with bunk, lower bed and seats. Extremely good looking, well cared for. Enjoy camping with this one! How about $4500? DEPAPE MOTORS LTD., 779 Pandora, 384-8035. D-5311.

1975 TRADESMAN 100 LONG van. 24,000 miles. Custom camperized with upholstered naugahyde interior. Carpet, full propane, hijackers, sleeps 4. Immaculate condition. Economical transportation plus camping facilities. Offers on $6900. 479-6993

R.V. PARTS
R.V. SERVICE
Open Mon. thru Thurs til 8 p.m. for parts, hitchs, wiring, trouble shooting, awnings installed. Coastline Trailer Centre, 3388 Douglas Street. 382-6102.

FOR RENT OR SALE
MOTORHOMES
WEEKLY—MONTHLY
GARDEN CITY AUTO LEASE LTD, 2978 Douglas, 382-9111. D-5721.

SERVICE? PARTS?
See us for fast service, hitch installations, wiring, etc. Great Selection of parts and accessories in stock. We also sell Propane. Bob's Mobile Homes, 386-3623, 25 Crease.

11' VANGUARD CAMPER WITH shower, toilet, stove, fridge. Excellent condition. Asking $4500. Also Dodge ¾ ton 4x4, 1977. Only 10,000 miles, V8 automatic, power brakes, power steering, radio. Ready for camper. Asking $7800. Sell Pair or separate. 478-8713.

ARE YOUR TRUCK
SPRINGS ADEQUATE?
We sell and install OVERLOAD springs for all trucks including imports! Phone 384-0213.
LOGANS RV Service Centre
650 Burnside East, near Douglas

EXCELLENT CAMPER UNIT, moderately priced. 1976 Datsun Sportruck in first-rate shape, heavy duty springs, 42,000 miles, with 1970 Galaxie Camper, sleeps 4, 2-burner stove, propane fridge, jacks. 721-5344 after 4:30 pm.

OLDER 30' TRAILER, BRIGHT, cheerful, 3 rooms, propane stove, etc. $1800. 479-0219, 7-9 am, 10-12 midnight.

168 CAMPERS, TRAILERS and MOTOR HOMES

1972 SHASTA 22' TRAILER. Fully self contained. 3-piece bathroom. Sleeps 6 or 7. Stove, oven, 4 cubic foot fridge, furnace, hot water tank, 50-gallon fresh water holding tank. Immaculate. $4750. 478-2505.

IDEAL FOR SMALL FAMILY
Reasonably priced 13' travel trailer in excellent condition, built in 1974, light weight, 110 and 12 volt hookup, propane and other conveniences. Sleeps 4-6. 383-8398.

RENT-A-MOTORHOME
23' motorhomes for rent. 1978 models. Some summer openings. Phone 112-245-7712 days or 112-245-3311 eves.

HARDTOP
Tent trailer, Leisurecraft. Sleeps 5. Like new. Easy towing. Ice-box. $1150. 4030 Century Rd. 477-5607.

MUST SELL
1975 16' AMF hardtop tent trailer, propane stove, sink with water, ice box, 110 wiring, sleeps 5-6, spare tire. $1600 or best offer. 477-0021.

1969 VW KOMBI, REBUILT '71 engine, 28,000 miles, semi-camperized, excellent condition, many extras. Owner going overseas. $2995 or nearest offer. 478-3108 after 5 pm.

1969 GMC STEP VAN CUSTOM Camper. 6-cylinder. Fridge, stove, etc. Sleeps 4. Custom attached walk-in tent, sleeps 4 also. Includes radio, tape etc. Excellent condition. $4975. 474-1404.

1977 EMPRESS 20' MOTORhome, Dodge 360, many extras including awning, 11,300 miles. Excellent condition, $16,900 or deal for late pickup, preferably Supercab, 656-3750.

17½' SCAMPER TRAILER, sleeps 6. Toilet, furnace, 3-way fridge, 3-burner stove with oven, electric brakes, awning, 4-stands, 2-fender mirrors. Immaculate condition. $3000. 386-0545.

1974 SUN KAMPER HARD TOP tent trailer, sleeps 6, propane tank, stove, ice box, 2 way water, 12 volts and 110 volts, blue vinyl canvas. $1300. Port-a-potti, $65. 477-6624.

RENTALS
Motorhomes—Campers
PEDEN RV Ltd. 386-3464

CUSTOM RV-STEREO INSTALLATION
Call HOMARK FOR DETAILS 381-5622

1971 SKYLARK TRAILER, 20', excellent condition, furnace, hot water, shower, fridge, stove, eve level oven, sleeps 4, $3400. 743-2219 evenings.

1974 7½' FLEETCRAFT CAMPer, suitable for import truck, fridge, furnace and 3-burner stove, excellent condition. $1700. 656-4669.

17' DELUXE TRAVEL TRAILer. Toilet, shower, hot water, furnace, 3 way lights, fridge, stove and oven, sleeps 6. Excellent condition. 743-5002.

11' VANGUARD CAMPER, fully equipped, on 76 Ford XLT super cab, 460cc, V8, automatic, all in excellent condition. $12,400 or sell seperately. 479-5314.

1972 VW CAMPER, POPTOP, fully camperized, 53,000 miles, reconditioned motor, new clutch, new muffler, excellent condition, $5295. 479-4541.

72 ¾ TON FORD CAMPER SPEcial, completely overhauled, 64,000 miles plus 11½' self contained camper. Ready to go, $5695. 642-3083.

1969 EEE 13', SLEEPS 4, MOST conveniences, very clean, may be towed with small car. Best offer. 743-4698 or 478-6433. May be viewed at 2654 Millstream.

REDUCED $500. 1976 CHEV factory conversion. Fully equipped. Furnace. Electric fridge, porta-potti. Call 479-0325 evenings or days, 388-9951.

GALAXIE CAMPER FOR IMport pickup. Good condition, sleeps 4, propane sink, water, etc. Ideal for people not to tall. $950. 4149 Glanford Ave. 479-5682

1973 VANGUARD CAMPER, 8½', 3 way fridge, stove, sleeps 5, jacks included. $3000 or best offer. Very good condition. 385-2989.

LUXURY CUSTOM CONVERsion. 1976 Dodge maxi-van. 18,000 miles. 360 V8. 3 way fridge. Stove, air conditioning, CB radio, bar, awning, etc., etc. 598-8665

FOR RENT
Travel trailers, 13-22', tent trailers, 656-3411.

RENT DELUXE AIR CONDItioned motorhome. Summer bookings, $275 weekly 10¢ KM. 477-0968, 477-2333.

EMPRESS MOTOR HOME FOR rent from June 30th til July 14th, from July 28th to August 4th, August 18th to 25th. 656-4759.

22' DODGE MOTOR HOME, completely self contained, 17,500 miles, owner transferred, 479-7616.

11' VANGUARD CAMPER WITH hydraulic jacks, sleeps 6, bathroom, good condition. $3400. After 6 pm, 477-7332.

IMPORT TRUCK CAMPER, fridge, stove and furnace. Used only once, $2000 or offers, please phone 478-3147.

1976 MOTORHOME MINI 22' GMC 400, Glendale. In good condition, sleeps 6, save 50% replacement cost, 477-7477.

1977 KUSTOM KOACH, 24.5', new condition, full bath, eye level oven, swivel chairs, many extras, $8700. 478-6190.

23' CITATION
Sleeps 6, toilet, shower, bath, hydro wired, interior new. $3900. 384-2207, 385-1829.

1972 VW CAMPER. POP TOP, fully camperized, reconditioned motor, new clutch, $5295, 479-4541.

1974 LIONEL 100 HARDTOP trailer, ice box, sink with water pump, furnace. Excellent condition. $2300. 384-6934

1974, 19' SUNSET TRAVEL trailer. Tandom axle, completely equipped, sleeps 6, immaculate. $4800 652-9027

CAMPER FOR IMPORT, jacks, fridge, stove, etc. Really clean, $1995. Take trade. 656-2432 or 656-4482

VANGUARD TRAVEL TRAILer. 25' Super Deluxe. Rear bathroom, separate bedroom. As new, $7495. 652-1166.

9½' CUSTOM BUILT CAMPER, excellent condition. Stove, oven, fridge, jacks, $2700 or closest offer. 592-9153

AIRSTREAM 25', EXCELLENT mechanically, tv, stereo, new awning, tires, immaculate interior, $7950. 658-5874.

SPORTCRAFT HARDTOP tent trailer, kitchen, propane stove, extras. Must be seen, $850 or best offer. 479-1771.

FULLY SELF-CONTAINED 24' motorhome with many extras. Has to be seen to be appreciated. Must sell. 656-4859.

CANOPY FOR 8' BOX, INSUlated, cedar siding, aluminum windows, 46" high, $250. Phone 383-7837.

FOR RENT
Truck and camper. Also campers for American or Import pickups. Book now to be sure. 383-6954.

8' OVERHEAD CAMPER, sleeps 4, stove, heater and icebox, complete with jacks. $850. 384-3698.

1963 INTERNATIONAL CAMPerized school bus, $4900. 656-3276.

11' CAMPER, FRIDGE, STOVE, toilet, $550. 652-2845.

'71 19' SOUTHPARK, EXCELlent condition. $3750. 479-5659.

OLDER OVERHEAD 8' CAMPer. Fridge, stove. $795. 595-6405.

1972 BOLER, $1800.
658-8683

168 CAMPERS, TRAILERS and MOTOR HOMES

1975 VANGUARD CAMPERette. $500 or nearest offer. Excellent condition. 479-0109

LIONEL TENT TRAILER FOR rent, month of July, $75/week. 478-7367.

FIBREGLASS CANOPY FITS Ford or Chev $450. Phone after 5 pm. 598-7694.

1977 20' DUAL AXLE SKYLARK trailer, fully contained, new condition, best offer. 477-6397.

1970 CAMPER FOR IMPORT truck, $800. Located Shawnigan Lake. 112-743-2878.

22' TRAVEL TRAILER, EXCELlent condition, fully equipped. 656-5783 after 6 pm.

10' GENERAL CAMPER, GOOD condition, propane stove, oven, fridge, jacks, 479-3541.

WANTED: CAMPER 9' OR larger, must have toilet, around $2500. 479-8432.

TRAILER ALOHA 1970 16½' Stove, oven, toilet, sleeps 6, excellent condition, $2750. 477-6352.

1975 LIONEL 80 HARDTOP tent trailer. Ice box, stove, sleeps 6, $1500, 478-8791.

BOAT LOADERS FOR CAMPers and motorhomes. 478-3796 or 478-2754.

FOR RENT, 21' WINNEBAGO motor home. Available immediately. 477-2704.

1976 MOTORHOME 20' BENDIX Chev. automatic 5000 miles, $15,900. 479-4766.

22' GMC BUS, FULLY CAMPERized. 500 miles on rebuilt motor. $2500. 383-5606.

TENT TRAILER, OPENS 3 sides, sleeps 6. $600. Phone 658-5680.

1973 20' MOTORHOME, ROOF air conditioner, sleeps 6, 20,000 miles, $11,500. 477-3537.

LOW COST HOLIDAY TRAVEL, buy my 13' trailer, sleeps 4, very clean. 385-0477.

FOR RENT: HARDTOP TENT trailer, icebox, stove, sleeps 5 comfortably, $50 week. 478-4475.

NEW 8' CAMPERETTE, ALSO new tradesmens canopy. Phone 477-3562.

INSULATED WINNEBAGO canopy 8'x36". $500. Phone 383-7260 or 477-9134.

NEW, STILL IN CARTON, POTpourri portable toilet, $75. 592-0649

1965 F100 FORD PICKUP truck, auto, galaxy cabover camper, $2500. 478-1253.

SMALL LIGHT PLYWOOD trailer, sleeps 3, large wheels, spare tire, $150. 478-1253.

8' OKANAGAN SLIDE-IN CAMPerette, height 58", deluxe, $650 or offers. 2499 Eastdowne Rd.

1971 STARCRAFT TENT TRAILer, stardust model, sleeps 6, 479-6424.

13' PYRAMID TRAILER. Sleeps 4, propane and electric, portapotty, $1200, 479-5317.

FIBREGLASS CANOPY TO FIT short box import, offers. Phone 598-2236.

15' DELUXE CUSTOM CAMPer. Shower, fridge, oven, furnace. $7500. 478-2483.

SPORTSCRAFT HARD-TOP tent trailer with dinette, $950. 384-2334.

LARGE 8' CANOPY WITH floor, late model Ford only. Must see. 479-4419.

HOMEMADE CAMPER 8', wired, insulated, propane. Offers. 385-5307

INSULATED CANOPY, SLIDing windows, foam mattress, curtains, $350. 478-6844

16½' ARISTOCRAT TRAILER, fridge, stove, toilet, hitch. $2500. 721-3733 (Victoria number).

REDUCED TO $1150
Okanagan camper for import truck in good condition. 383-5494.

RENT LIGHTWEIGHT TENT trailer, 6 sleeper, $30/week. Evenings, 477-5928.

16' TRAILER, FRIDGE, STOVE, toilet, good condition. $3200. 656-4894.

8' OVERHEAD CAMPER, ICEbox, 3 burner stove, sleeps 4, $750. 771 Station Rd, Langford anytime.

1965 GLENELLE TRAILER, 17', washroom, fridge, stove, tested, clean, 381-6323, 388-6788.

1974 PILGRIM CUSTOM CAMPer, 11', all extras, sleeps 6, real nice. $2650 or offers. 478-7104

HARDTOP TENT TRAILER, excellent condition. Sleeps 4. $575. 386-2826

8' CANOPY, 30" HIGH, INSUlated, factory made, $275. 479-3854.

1975 PROWLER TRAILER, 15', excellent condition. $3000. 658-8398.

FOR RENT 1978 VW MOTORhome. 477-9848, 658-5135.

11' HOME-BUILT CAMPER, $2500. 1636 San Juan.

BOAT RACK FOR CAMPER, $225. Phone 478-0051.

9½' OKANAGAN CAMPER, EXcellent condition. 595-7185.

11' CAMPER, SLEEPS 6. $2350. 687 Strandlund Ave.

42"X8' FIBERMOLD PICKUP canopy. 478-6682 or 478-2021

169 MOBILE HOMES AND PARKS

1498 ADMIRALS RD.
Another Fine Buyright Project!
8 Sites reserved already!
OAKCREST ESTATE
Luxurious living at its best featuring large landscaped lots, underground services, 14, 24 wides with skirting, sundecks, sheds, and much more! Display homes at 2744 Spencer Rd. (Langford). Open daily till 8, Fri, Sat, Sun till 5. Reserve your lot now. (Refundable) Call 474-2154 for info.
Buy Right Homes D6162

ELEVEN YEARS
AT THE SAME
LOCATION
Quality homes and reasonable prices, large selection of doubles and 14 wides have kept Gordon's the leader on Vanc. Is. Island.
DRIVE NORTH TO
GORDON'S AND SAVE
Gordon's Mobile Sales Ltd.
3 miles S. of Ladysmith on
The Island Highway
245-3946 DL00237A

1,440 SQ. FT.
OF LUXURY LIVING
A home approved for city property and only $27.25 a square foot. 3 bedrooms, family room, utility room, dining room, 2 full baths plus basement stairs. Complete with stove, fridge, dishwasher, carpeting and drapes. Price includes delivery and set up.
$39,240
Triangle Homes (Victoria) Ltd, 2435 Trans Canada Hwy.
DL5088 478-1774.

LAKE COWICHAN
FOR RENT OR SALE
New 3 bedroom double wide mobile home, 1344 sq. ft., 2 full baths, 1 ensuite, w/w carpets, 5 appliances, ½ mile from town in pleasant residential area. No pets or small children. View by appointment only, $300/month. 749-3713, 749-3080, 721-3959. Avail. immed.

WEEKEND SPECIAL
14x60 Bendix Leader. 2 bedroom, electric range, 2 door fridge, carpeting and drapes.
TRY YOUR OFFER
Triangle Homes (Victoria) Ltd, 2435 Trans Canada Hwy.
Open 7 days a week
DL5088 478-1774

169 MOBILE HOMES AND PARKS

LANNON CREEK
POSSIBLY
CANADA'S FINEST PARK
Buy your mobile home at the dealer of you choice. Scenic water and mountain views. Phone 642-5486, or 642-5972.

UNBEATABLE VALUE, 12X68 Glendale in Sooke waterfront park. Tastefully decorated, 12x16 living room, large carpeted kitchen, lots of cupboard space, drapes, rugs and gold appliances, also garden shed. Skirting, veranda and addition built with cedar, very low pad rental. Private sale. Call 642-4201 for appointment to view.

EXCEPTIONAL VALUE
Must sell, have bought house, 12'x63' Marlette, 17'x16' sunken living room with indirect lighting, raised front kitchen with 3-appliances, covered sundeck, 10'x11' shed, completely skirted and landscaped. Set up in adult waterfront park in Sooke. Only $16,500. Phone after 5, 642-5143.

1974 12X60 BENDIX PARAmount, 2 bedroom, well kept, set up in clean, quiet adult section of park, 12x32 carport and 10x11 shed, skirted, landscaped, private patio and view. 478-0137 after 5pm.

1973 KENTWOOD MOBILE. Large living room, two large bedrooms, 6'x12' front entrance on 80'x120' leased lot. Fully landscaped with tool shed. $13,000. 112-743-2681 after 6 pm.

READY MADE HOME. COMpletely furnished mobile. 5 large rooms. Oil furnace, brick fireplace, basement workshop, parking, garden. Many extras. Quiet adult park. 478-7965.

DOUBLE-WIDE MOBILE home, 24x40, three bedrooms, addition, matching storage shed, many extras. Must be moved. $19,500 or best offer, Phone 112-856-5362.

5 ROOMS, 3 BEDROOMS, 12X68 Estavilla in family park with best view of Straits, 4 appliances with large balcony and enclosed shed. 642-5304. Asking $16,500.

SECLUDED CORNER LOT!
24x44 with million dollar water view! 4 appl, deck, $77. pad! Priced to sell! 474-2154 Buyright D6162

1974 12X60 2 BEDROOM BENdix Paramount, excellent condition, many extras. Adult section. 15 minutes from town. 478-8943 or 479-8149.

FOR RENT: PRIVATE CAMPsite, at Honeymoon Bay Resort, for months July and August, by week or month, reservations only. 112-743-4739.

CEDAR CREEK MOBILE home park, Mill Bay, space available, 45 acres trees and streams. 743-5060, 743-2449.

SPACES AVAILABLE, CEDARview Mobile Home Park, Salt Spring Island. 112-537-2583, or 537-2572.

PRICED FOR QUICK SALE, 69 Embassy 12X48, 2 bedroom. Good condition. Must be moved. Best offer. 385-0329

FANTASTIC 56X12!
Trade-in! Enormous yard close in! Many extras. Offers on $13,500! 474-2154 Buyright D6162

68X12 $11,900!!
What a buy! 4 appl, spectacular lakeview from covered sundeck! Close in! 474-2154 Buyright D6162

1152 SQ FT $22,500!
24x52! 4 appl, fireplace, treed lot. Close in! This won't last! Call 474-2154 Buyright D6162

24X40, 3-BEDROOM, SKIRTED with covered porch in adult park, fully furnished, $24,900 or offers. 388-9091 after 6 or weekends.

WOODLAND ADULT PARK, unique Expando unit, complete with fireplace, utility room-workshop addition. After 6, 478-8993.

UNDER NEW MANAGEMENT, spaces available, single wide, double wide. 642-4420.

12X58, 2 BEDROOM IN QUIET surroundings. Near Goldstream Park. $14,900. 474-1841

$8900 - 48X12
Nice 2 bdrm on bus and walk to shops! 474-2154 Buyright D6162

BACHELORS, SMALL BUT comfortable converted trailer, $1700. 382-6829.

178 SUMMER HOMES, COTTAGES and RESORTS

FURNISHED
WATERFRONT
COTTAGE
For rent at Schooner Cove July and August. $150.00 per week. Minimum 2-week period — Good fishing and swimming.
PHONE 479-6663 or 384-8001

QUALICUM BEACH
2 bedroom home and 1 bedroom guest house with all conveniences. On waterfront near marina, $350 and $225 per week. 477-1590.

PENDER HARBOUR BC EXecutive house on waterfront. Free moorage $500 per week. 112-926-9734.

PENDER HARBOUR BC DEluxe Gothic Arch Cabin. Water front. Free moorage. $225 per week. 112-926-9734.

FOR RENT FULLY FURnished 2 bedroom cottage, Galleon Beach, Hornby Island, $100 per week. Reserve now. 112-722-2448.

HORNBY ISLAND CABIN, beach, modern, everything furnished, $150 weekly. Adults. 112-335-2275.

TRAILER ON SHAWNIGAN Lake. With electricity, water and boat ramp etc. Would like to rent for the whole summer. 477-1784.

BEAUTIFUL VIEW, SEASIDE house. All facilities. Renting 6th-20th of July, to elderly couple. 478-5895

FOR RENT; 1 ROOM CABIN ON Mudge Island waterfront. 477-1461.

SUMMER COTTAGE ON COWIchan Lake, safe swimming, good boating, all facilities. 477-3116.

SHAWNIGAN CABIN FOR rent. July. 477-1219

181 TOURIST ACCOMMODATION

ROYAL OLYMPIC HOTEL
We have all types of accommocation available including modern, bright hotel rooms, suites with kitchens and penthouses with roof top patios. Ideal family accommodation. Full facilities including restaurant, parking, color TV, laundromat, free local phone calls. All downtown. 642 Johnson at Douglas. 388-5513

HARTNELL HOUSE
Modern units by day, week or month. Close to downtown, colour TV, parking, linen, etc. 386-2812, 383-0742.

CRAIGMYLE GUEST HOUSE
English style bed and breakfast. 1037 Craigdarroch. 595-5411 or 595-2697

DELUXE ACCOMMODATION by day or week, reasonable. 477-1551.

190 ROOM and BOARD

RETIRED?
or just plain tired of shopping and cooking? Months rest? Permanent home? Recooperating? Our location and food is excellent.
INFORMATION 383-4164
GLENSHIEL HOTEL

UNIVERSITY TWO BLOCKS away. Lovely quiet comfortable room, prestige home for seriously committed female student. Non-smoker only. Laundry, library, piano available. Fix own breakfast, lunches and snacks. No evening meals. $274.50¢ summer session. 592-9273.

ROOM AND BOARD IN PRIvate home on bus line. 382-2162.

190 ROOM and BOARD

ONE SLEEPING ROOM WITH breakfast and lunch packed for work plus laundry. Share bathroom and lounge area. Very clean. Quiet secluded area near beach. Shawnigan, Mill Bay area. $275 per month. 743-2459.

ROOM AND BOARD, FAIRfield district. 521 Linden Ave. Phone 479-5379.

PIVATE ROOM. $175 PER month. Phone 386-6545.

191 ROOM and BOARD WANTED

ELDERLY PENSIONER would like room and board, with elderly lady who needs some help. Victoria Press Box 476.

193 ROOMS TO RENT

MODERN KITCHEN UNITS, close to downtown, color TV, from $17.50 daily and from $85 weekly. 383-0742 or 386-2812.

AVAILABLE IMMEDIATELY. Single room including utilities, bed, table, chairs. Vic West area. 384-5605.

HOUSEKEEPING ROOMS, stove, fridge, suits mature person, $85, $105 per month. 382-7869.

SUMMER RATES, SLEEPING rooms $60 weekly. Douglas Hotel, 1450 Douglas, 383-4157.

ROOMS FOR RENT, RANGE, fridge, near town, apply 384-2504 afternoons.

ROOM FOR WORKING MAN, sharing kitchen. Near downtown. Phone 382-8375.

ROOM FOR RENT, SHARING house, James Bay area, $135 monthly. Phone Fred, 386-1358.

CLEAN COMFORTABLE room, close to town, by week or month. 382-4192.

LARGE ATTRACTIVE ROOM. Nice atmosphere. Kitchen privileges. $98 monthly. 595-8096.

CLEAN ROOM FOR WORKING Man, $75 per month. 652-1374.

197 HOUSEKEEPING ROOMS TO RENT

FAIRFIELD AREA
Furnished room on Southgate St. $102, available now. Ideal for working girl. Walking distance to park, downtown, etc.
Creighton Property Mgmt. Ltd. 388-4422

YORK HOTEL
711 JOHNSON ST
Clean housekeeping rooms, everything supplied. $100-$125. 385-2544

RICHARDSON, CLOSE DOWNtown, furnished; three room suite; single room. With fridges, hotplate. Quiet, single working persons, students. References. 385-7052 after 7.

HOUSEKEEPING ROOM, share bath. Close to Crystal Pool area and amenities. On University bus route, no pets. $110, 598-2186.

ROCKLAND AREA, LARGE furnished room, private cooking facilities. Available July 1st. 595-7882.

FAIRFIELD AREA, FURnished room with kitchenette, available immediately 598-7637, 595-8008

FAIRFIELD, LARGE CLEAN room with separate kitchen, all utilities, $135. 99 Wellington, 388-7583.

LOVELY ROOM IN BEAUTIful home close to town. Suit older working person or retired, $130, 382-4351.

RITZ HOTEL—DOWNTOWN
Elevator service T.V. lounge
710 Fort St. 383-1021

NEAR FORT COOK. FRIDGE, stove, sink, Cablevision. Fully furnished. 384-5920.

JAMES BAY, NEAR BUS, shops. Suit business woman or retired lady. 595-6588.

ROCKLAND AREA, FURnished room with fridge, hotplate and fireplace. $139. 592-4430.

FAIRFIELD BY THE SEA
Furnished, fridge, stove, TV lounge, $115. 386-6687.

SINGLE HOUSEKEEPING room, $100. Close to UVic bus line. 1026 Pemberton Rd.

CLEAN, QUIET FOR WORKING lady, non-smoker, $110. 931 McClure.

TWO NICE CLEAN ROOMS, ladies only, on Carberry Gardens. 477-5878, 595-4841

LARGE ROOM FOR YOUNG people. After 5, 383-2622.

HOUSEKEEPING ROOM, SUIT single male. 385-9296

FURNISHED ROOM, LINEN supplied. 1515 Vining. Phone 595-6226.

200 APARTMENTS TO RENT UNFURNISHED

BACHELOR STES.
Available now in near new building, pay as low as $58 per month (if you're 55 or over) depending on income. For further details please call 592-2231.

JUNE FREE
Live in the country and enjoy large grounds with childrens playground area. These large 2 bdr condo units are ready for immediate occupancy. Small pets considered and within walking distance of Sooke Village and approximately 30 minutes from the centre of Victoria. $250. P.M. Caretaker 642-3631. British American Realty Ltd. 385-1431.

ROBERTS MANOR
FIFTH AND MALAVIEW
SIDNEY
Renting for July 1st. Luxurious new bachelor, 1 bedroom and 2 bedroom condos, balconies or patios. $245-$460. Top floor suites have loft and skylight. Elevator, locked entrance, near shopping and bus. Mature adults, no pets. Open House Sunday, 2pm-4pm or phone 656-3060, 382-3616.

AVAILABLE NOW
Brand new waterfront condominium (approx. 1142 sq. ft.) within Victoria City limits. Very luxurious and spaceous 4½ Rm — 2 bathrooms, 2 bedrooms, $550 per month includes, heat H. water and parking. Also large bachelor apt. at the waters edge, $230. (Mature people please) contact Wess Dickie, (Dickie Agencies) 382-4312 or (eves. 477-4662).

CENTRAL
Modern 2 bedroom corner suite for only $245. Available immediately.
Children welcome
No pets
DOWLER MANOR
2549 Dowler
Resident Manager 384-7792.

ARE YOU LOOKING FOR A 1 BEDROOM OR A BACHELOR.
Central Location in a QUIET building with Happy Residents and laundry fac on each floor. Heat, parking and cable included in rent.
Phone 382-5109
Mr. or Mrs. Cardle

WESTCOAST COURT
At Hillside and Blanshard, Victoria's most centrally located apartment complex. Easy access all shopping centers. A few one bedroom units available now. Rates $195-$215 monthly. For appointment to view 382-4774 or 384-2944.

1 BEDROOM GROUND LEVEL Fort St. apt. Modern building, suit mature person, heat, water and cable supplied, $185 per month. 386-6896, 478-2324.

200 APARTMENTS TO RENT UNFURNISHED

SEASPRAY PROPERTIES LTD./ REALTOR
1911 Quadra St. 386-3124
"THE APARTMENT SPECIALISTS"

TOWNVIEW APTS.
946 Balmoral
Deluxe BACH suites avail. now. FREE Parking hot water. Pets Welcome
BACH $165.00
To view call 386-0908

HARBOUR VIEW MANOR
925 Esq. Rd.
Heat, Hot water, parking incl. in rent. Lrg. spacious suites some with water views.
1BR from $207
To view call 381-6589

1015 KINGS RD.
at Quadra
Large suites with top quality broadloom, deluxe appliances, decorative curtains. Close to shopping and buses at your front door.
1 BR $190
To view call 388-9997.

CHARLES DICKENS
243 Gorge Rd. E.
(at Washington)
HEAT INCL. situated in a park like setting near the Gorge waterways some suites with water views.
To view call 388-6448

21 WEST BURNSIDE
OPEN TO VIEW DAILY
ONE MONTH FREE
NEW building with w/w carpets, drapes, colored appliances, large balconies. Good bus service, stores and park close by.
1 BR $225
To view call 382-2906.

"COPA PACIFIC"
(Fairfield)
1031 Burdett St.
OPEN TO VIEW DAILY
New building with over 1,100 sq. ft. of luxury living. W/W carpets, colored deluxe appliances, dishwashers, 1½ baths, FIREPLACES, thermo windows, skylights, games room, workshop, in-suite storage, laundry fac. and elevator. Avail. now 1 plus den from $395. To view call 382-5435.

"QUADRA TERRACE"
902 Caledonia
Open to View Daily
Large deluxe units. Close to downtown. HEAT INCL. Bldg. features sauna, controlled entrance and elevator.
BACH $180
1 BR $212

"E. G. PRIOR APTS."
2622 Prior St.
(off Hillside)
HEAT, W/W carpets, drapes and appliances incl. A quiet bldg. situated in a quiet area. Spacious suites.
BACH $180
2 BR $250
To view call 386-3627

"BAYWOOD ARMS"
350 Belmont
(Colwood)
ONE MONTH FREE
Children and pets welcome, close to major shopping centre.
1 BR $190
2 BR $245
To view call 474-2506

LAUREL POINT
2 BR — 5 appliances
$550-$600 per mon.
Avail. July 1
To view call 386-3124

MACAULAY EAST APTS.
Check and compare — Heat, cable, hot water, sauna, swirlpool, games rm, pool table, workshop, indoor heated swimming pool, laundry rm., controlled entrance. All incl. in rent. To view call 383-1815.
BACH $160
1 BR $205
2 BR $315

SUNNY LANE APTS.
3255 Quadra St.
Avail. July 1 BACH $190. 1BR-$205 — 2BR-$260. New Adult bldg. with thermopane windows large balconies, elevator, laundry rm., additional storage, controlled entrance. To view this quiet and clean building call 383-9931.

BROWN BROS on LANSHARD
"People Helping People"

BACHELOR SUITES
$172.00 — Dupont Villa — 345 Michigan St., w/w carpet, heat and cable incl.
$176.25 — Carriage House — 1020 Burdett Ave., w/w carpet, heat and cable incl., sauna.

ONE BEDROOM SUITES
$190.00 — Antrim Court — 2310 Quadra St., w/w carpet, heat and cable incl.
$185.00 — Blackwood Manor — 2664 Blackwood St.
$205.00 — Campus Court — 1631-1641 McKenzie Ave., w/w carpet, large suites, tennis court.
$245.00 — Caprice Apts. — 429 Linden Ave.
$190.00 — Ellery Apts. — 837 Ellery St., w/w carpet, heat incl.
$195.00 — Gordreau Apts. — 129-131-135 Gorge Road E., w/w carpet, heat incl., pool, sauna and rec area.
$166.00 — Groton Manor — 550 Quadra St., w/w carpet, heat and cable inc.
$193.00 — Hollyview Arms — 1180 View St., w/w carpet, heat and cable incl.
$205.00 — Lord Essex — 240 Simcoe St., w/w carpet, heat and cable incl.
$187.00 — Lord Nelson — 1615 Belmont Ave., h/w floors, heat and cable incl., quiet location.
$179.00 — Lyn Manor — 627 Superior St.
$195.00 — Thornwood Manor — 1028 Inverness Rd.
$221.00 — Vista Royale — 1345 Pandora Ave., w/w carpet, heat incl., swirl pool
$193.00 — Wallmere Apts. — 2180 Haultain Ave., h/w floors, heat and cable incl., quiet location, Oak Bay district.
$203.00 — Wellington Manor — 1670 Fort St., h/w floors, heat and cable incl.

TWO BEDROOM SUITES
$275.00 — Blackwood Manor — 2664 Blackwood St.
$240.00 — Ellery Apts. — 837 Ellery St., w/w carpet, heat incl.
$290.00 — Gordreau Apts. — 129-131-135 Gorge Rd. E., w/w carpet, heat incl., pool, sauna and rec area.
$234.21 — Lord Michigan — 235 Michigan St., w/w carpet, heat and cable incl.
$225.00 — #2 — 2622 Quadra Street.
$275.00 — Verdon Manor — 859 Carrie St.
$480.00 — Village Oaks — 2125 Oak Bay Ave.
$319.00 — Vista Royale — 1345 Pandora Ave., w/w carpet, heat incl., swirl pool.

For further information, please call Brown Bros. Agencies Ltd., 385-8771 anytime.

KINGSWOOD
2552 VANCOUVER ST.
Bachelor suite available immediately, $159. No children or pets. Resident manager, 385-1789

200 APARTMENTS TO RENT UNFURNISHED

WINDSOR COURT APTS.
252-254-258 Gorge Rd. E.
BRIGHT SPACIOUS APTS. HEAT INCLUDED. EXCEPTIONAL RECREATION FACILITIES.
Including:
50' indoor swimming pool — saunas — swirlpool — squash court — tennis court — universal gym.
1 Bed. from — $215
2 Bed. from — $275
Adults only — no pets
For information or appointments please call Resident Managers:
Mr. and Mrs. Mundy
385-6075
Office Mon.-Fri.
388-4555
MacArthur Park Estates

SEASPRAY PROPERTIES LTD./ REALTOR
1911 Quadra St. 386-3124
"THE APARTMENT SPECIALISTS"
Fridge, stove, w/w carpets, drapes, laundry facilities, hot water, controlled entrance included in rent for most of the following:

BACHELORS

$155	909 Market	384-2215
$175	1022 Pandora	386-0908
$170	1147 View	382-0822
$180	215 Gorge Rd. E.	381-6525

1-BEDROOM

$205	1180 Fort	382-0822
$215	2902 Washington	383-2045
$190	790 Dominion	388-9781
$180	2639 Fifth	383-6364
$195	909 Market	384-2215
$210	1022 Pandora	386-0908
$230	1368 Pandora	386-0908
$205	3255 Quadra	383-9931
$205	1147 View St.	382-0822
$190	215 Gorge Rd. E.	381-6525

2-BEDROOM

$275	790 Dominion	388-9781
$260	2639 Fifth	383-6364

Century 21 WESTERN HOMES LTD.
1037 Cloverdale 386-3494

Esquimalt. 1 and 2 BR, W/W, appliances, free parking, close to shopping and bus line. From $195. Call MGR. 388-4619

Esq. 1-BR, and 2-BR. W/W, appl., parking, shopping, etc. MGR. 381-6618.

Johnson St. Bright 1-bdrm. from $200 per mo. Avail. NOW. Mgr. 384-0132 or 386-3494. Before 5, 384-0101.

Hillside Quadra area, clean, bright 1 bedrm ste. In adult block, $189. per month. Heat, w/w carpet, sun drapes, parking included. 383-1447.

Not your average apt. Well maintained, quiet 2 BR ste. Avail. July 1. $220. P.M. 384-9279.

TARA PLACE
The ideal concept for apartment building in the downtown area offers you the following:
Large bright bachelor suites with balconies.
Central location.
Close to churches, theatres, shops, bus stops.
Laundry facilities
Controlled entrance
Coloured appliances
Underground parking
Beautiful landscaping with large patio.
Rent begins at $168 month
Senior citizens inquire about safer program for rent reductions.
Phone 383-1833 or view at 1039 View St.

LARGE 1000 SQ.FT. 2-BDRM APTS.
Incl. quality appliances, underground parking and domestic hot water.
$255-$280 mo.
Offered by
CENTRAL MORTGAGE AND HOUSING CORPORATION
in
HATFIELD HOUSE
877 ELLERY ST.
388-3103

PARENTS
Are your children attending Mt. Douglas High, Fernwood or UVic this fall?
Why Not Live Close By?
120 family-oriented town houses. Large, 2 and 3-bedroom units each with washer and dryer. Close to shopping. Two large playgrounds for children. 1-year lease, no pets.
CALL 477-5422
For further information
GORDON HEAD TOWNHOUSES
Managed by
Edgecombe Properties Ltd.

SEAVIEW
RENTAL TOWNHOUSES
OPEN HOUSE
SATURDAY & SUNDAY
1:00 p.m. - 4:00 p.m.
2341 HARBOUR RD.
SIDNEY, B.C.
CONTACT:
MRS. EMO THOMS
388-5365

200 APARTMENTS TO RENT UNFURNISHED

CMHC
Has the following Townhouses and Condominiums
TO RENT
546 Crossandra, $350 per month
547 Crossandra, $300 per month
524 Carnation, $350 per month
534 Carnation, $275 per month
6-145 Niagra, $275 per month
206-2610 Graham, $265 per month
205-2610 Graham, $265 per month
For further information
Or to apply
388-3103

CLOVERDALE
TOWNHOUSE COURT
991 CLOVERDALE

BACHELOR SUITES AND 2-BEDROOM SUITES AVAILABLE
MOVE IN NOW
NO RENT TILL JULY 1
HEAT AND WATER INC.
CHILDREN WELCOME
NO PETS
Open to View 12-7 p.m
Contact Manager in Ste. 101
385-0814 or 385-0991
answering service
GREEN BANK DESIGNS LTD.

STOP
Looking for a nice clean building and a very reasonable rent? Our rent includes parking and, most important, your heat; a savings of $30 a month on your rent.
899 Craigflower
382-1101 384-6606
TOD-HACKETT CONSTRUCTION LTD.

SINCE 1887 Pemberton, Holmes Ltd. 1000 Gov't St 384-8124

ROCKHEIGHTS VILLA
742 LAMPSON
Good sized apartments on elevated location. W-W carpet, drapes, heat, water, cable, parking, etc. No rent inc. 'til April, 1980.
2-Bedroom — $247.00
Call Manager, 385-6414 or PEMBERTON, HOLMES LTD. 384-8124

YPM YOUR PLACE MANAGEMENT
1720 COOK ST. 388-7324

984 McKENZIE
Tennis court — 1 bedroom and bachelor. Adult oriented. No pets. 479-5754.

1366 HILLSIDE
1½, 2 bedrm condominiums for rent. Large attractive kitchens, quality throughout. Call Mgr. 388-4571 after 2 p.m.

1-BEDROOM FROM $195
Bachelor from $175. Free heat, free cablevision, free parking, games room, sauna, laundry. Market Street. Phone 385-1908.

GOLF COURSE APARTMENT
1st July

3-Bedroom, 2 bathroom	$325
2-Bedroom and bath	$295
1-Bedroom	$260
Bachelor	$195

Deposits accepted
To choose your suite, phone 388-6258

WATERFRONT
1 two bedroom, available immediately, adult only, no pet building. Heat and cablevision included in rent. Building featuring indoor pool, games room and sauna. Drive by 531 West Bay Terrace to view. Call Realspan Properties Ltd. 388-6454. Resident manager 385-4022.

QUADRA-HILLSIDE
2 spacious 1 bedroom apartments, $190.00 and $180.00. Available July 1. Steps to shopping and buses. Clean, adult only building. Call resident manager 384-4530 or Realspan Properties Ltd. 388-6454.

DARWAI

YVONNE MANOR
2630 Cook St. 1-bedrooms from $202, includes heat, cable and water. Sorry no children or pets. 386-3609.

MALORI GARDENS
760 Queens. Close to Crystal Pool and short walk to town. Available July 1st. Two 1-bedrooms from $170. Utilities extra. Sorry no children or pets. 385-4428.

3534 QUADRA
(Cloverdale/Cook)
Large, corner 1 br suites avail. immed. free parking. All amenities nearby. Open for viewing 10-6 daily. $200.

791 PANDORA
(Blanshard)
Quiet, walkup, downtown location. 2 br. $205, bach. $135.
Oracle Property Management
388-7813 or 388-6275, pager 470

BEACON HILL PLAZA
New Building
1236 PANDORA
Luxurious unique studio, 1 bedroom, 2 bedroom suites, all suites with fireplaces, carpets, draperies and underground parking. Adult oriented. Available for viewing, Daily 10-4, Inquiries, 9-4:30, Phone 382-2012 or 385-3017

BROWN BROS on LANSHARD
"People Helping People"

GORDREAU APARTMENTS
129-131-135 Gorge Rd. E.
Away from the street noises — located beside the quiet Gorge waters, pool, sauna, swirl pool, recreation area, available for your leisure hours. Large, storage area within each suite. One bedrooms priced to rent from $185, two bedrooms from $290, heat included. Please call 388-5740 or 384-9537 and for further information call Brown Bros. Agencies Ltd., 385-8771.

200 APARTMENTS TO RENT UNFURNISHED

BROWN BROS on LANSHARD
"People Helping People"

CAMPUS, COURT
(1631-1641 McKenzie Ave.)
University area close to shopping and bus, 1 and 2 bedroom suites, covered parking available, tennis court. Please call resident manager 477-2775 or for further information please call Brown Bros. Agencies Ltd. 385-8771.

CUBBON ON COOK
Dedicated to quiet living for active seniors.
—5 blocks to City Hall
—1 block to low-cost Wellburn's Food Market
—Central for Doctors offices, church services, bus lines and visitors.
—Amenitiies include games and TV rooms, pool tables, library, garden plots, roof deck and covered parking.
Studio suite available at $150 per month includes light and heat allowance.
Senior citizens will be assisted in aquiring their safer rent assistance.
Please call John Watts at 386-0923 or Charlie Ballard at 385-5630. For personal inspection of suite visit 408-1044 Balmoral.

BROWN BROS on LANSHARD
"People Helping People"

ELLERY APTS.
(837 Ellery St.)
Good value for your rent dollar. Well-cared-for building, wall-to-wall carpet, controlled entrance, heat included. One-bedroom suites $200.00. Two-bedroom suites $240.00. Please call resident manager 386-0045.
For further information
Please call
Brown Bros. Agencies Ltd.
385-8771

KIM Professional Management
New buildings, all suites include drapes, carpets, also hot water and controlled entrance etc.

404 DUNDAS
1 Bdrm, available now, $205
Call Mgr 384-3589

2533 DOWLER
1 Bdrm, available July 1, $190
Call Mgr. 385-6594

960 INVERNESS ST.
1 Bdrm, available now, $210
Call Mgr. 386-9751

909 PEMBROKE ST.
2 Bdrm, available July 1st. $270
Call Mgr. 383-2337

1025 KINGS RD.
1 Bach, available July 1st $160
Call Mgr. 384-9563

P.R. BROWN & SONS RENTALS
BATCHELOR
$160.—BURDETT MANOR
1065 Burdett Ave. 385-3435
ONE BEDROOM
$182.—CAROLWOOD APTS
1381 Pandora 595-5817
$193.—ROYAL LYNNWOOD APTS
1310 Hillside Ave. 385-8454
$174.—SUNRIDGE APTS.
1244 Balmoral Rd. 386-1018
$205.—TOWNSIDE MANOR
975 Balmoral Rd. 384-0307
CONDOMINIUMS & TOWNHOUSES
Good locations — Two and three bedrooms, some two baths — F/P, W/W, Appliances. From $350. 385-3435

BROWN BROS on LANSHARD
"People Helping People"

VISTA ROYALE
1345 Pandora Avenue
One bedroom suite from $221.
Two bedroom suites from $300.
Two bedrooms + den from $338.
Swirlpool, sauna, w/w carpet, heat incl. Please call resident manager at 385-3586 or for further information, please call Brown Bros. Agencies Ltd., 385-8771.

C.P.M. RENTALS
(Complete Property Mgt.)

BRISTOL APTS. 1138 View St. 1 and 2-BRs. Now available. Sorry, no children or pets. Call Manager at 382-9715.

VALENCIA APTS. 660 Niagara St. Bachelor suite, July 1. Adults only. No pets. Call Manager at 383-3289.

803 ESQUIMALT RD. 1 and 2-BR suites from $180. Call Manager at 385-9140.

804 ESQUIMALT RD. 2 and 3-BR suite from $235. Call Manager at 385-0953.

(Div. of D. F. Hanley & Assoc)

Park Pacific
STADACONA CENTRE
Just available several spacious 2 bedroom suites, Double Balcony, Sq. footage from 959 to 370 ALL kitchen appliances, Full amenties, From 425 to 520 per mo. Adults Only, Sorry no pets.
RENTAL OFFICE
595-3132
1545 Pandora

MAPLEWOOD GREEN
3255 COOK
Bachelor suites available Includes swimming pool, sauna, billiards and free heat.
382-0815-if no answer: 382-3268

200 APARTMENTS TO RENT UNFURNISHED

CITY BORDER/FAIRFIELD — near hospital. Bach. and 1-bdrm. suite avail. July 1st. Rent from $170 and $190. Please call 384-9335.
ESQUIMALT — 1-bdrm. suite in fourplex near Rec. Centre. Avail. NOW. rent $170. Please call 384-9335.
JAMES BAY — 1-bedrm. suite near stores. Avail. now. Rent $185. To view call 384-9335.
WALKING DISTANCE to town — well-kept, older block, 1-Bedrm., bach. To view call 384-5830.
david burr ltd.
655 Fort St. 384-9335

OAK BAY AREA
Jubilee Avenue
One only new two bedroom condo. $410. Approx. 1300 square feet, bright corner suite, fireplace, wall to wall, self clean range, frost free fridge, garborator, dishwasher. Locked parking, billiard room, workshop. Near hospital, bus and shopping. Lease if preferred, mature adults. Appointment to view phone 382-3616

NEW $269
Available July 1/79. Central location, 2-bedroom, 1½ baths. Covered parking.
VILLA LISA
1116 QUEENS
Res. Manager 386-8840

CRAIGHOUSE
885 CRAIGFLOWER RD.
1 and 2 bedroom suites, $203 and up. Available now and July 1st. Fridge, stove, heat, hot water, drapes, w-w carpet, sauna. Vic West bus at door with shelter.
382-3480

TOWN & COUNTRY AREA
-Sparwood Apts-
3824 Carey Rd, 1 bedroom ($219) apt. in quiet 2 year old apartment block. Also bachelor suite available. Call Mr. Bol 479-6297.

TREELANE ESTATES
AT THE WATER'S EDGE

1-1 br. Townhouse	$369
4-1 br. apts.	$225-$305
3-2 br. apts.	$415-$441

Hobby rooms, sauna, whirlpool, underground parking available. Adults only. No pets. 388-5332, 388-5315, Concord.

LORD STANLEY MANOR
1350 Stanley Ave
1 bedroom and Bachelor Suite
Wall to wall carpets
Drapes, heat and parking.
Close to bus. 595-4128.

GOODACRE TOWERS
Prestige accommodation overlooking Goodacre Lake, Beacon Hill Park. Now available for rent. 3 bachelor suites only. Goodacre Towers 385-8111, 384-9020.

COLONNADE
1060 LINDEN AT FORT
2 bedroom suites available July 1, $359-$369, no pets. Call 477-9591 (9-4 pm.)

WALKING DISTANCE HILLSIDE MALL
Corner Hillside and Cedar Hill Rd. This block under competent mgrs. Mr. and Mrs. Jarvis has for immediate occupancy several 1 bedroom suites at $205. For appointment to view phone 386-6805 or 388-7923. Goodwyn Management.

WOODBRIDGE
2022 FOUL BAY RD.
Available August 1, 2 bedroom and bachelor suites. No pets. Resident manager, 595-7061

GROSVENOR PLACE
1342 Hillside Ave.
2 BR suites from $275.00. Includes en-suite Washer/Dryer and Frost-free refrigerator. Free Parking.
Creighton Property Mgmt. Ltd. 388-4422

ESQUIMALT
Bachelor and 1 bedroom apartments available now and July 1st. Controlled entrance, w/w, parking, cablevision, heat included, bus at door, swirl pool and sauna, $160 and up. Resident manager 388-6176 or 386-6652.

1 BDRM STE $182
RENT INCLUDES HEAT, CABLE, ETC. AND SUITE IS AVAILABLE NOW OR JULY 1ST. BRIGHT SUITE, CONVENIENT LOCATION. PLEASE CALL 382-0626 (Located Esquimalt opposite area).

LUXURY HIGHRISE
2 BDRMS, 1½ BATHS
FABULOUS OCEAN VIEWS
BYRON: 592-0730
383-1914.

AVAILABLE JULY 1, NEW JAS. BAY DELUXE 6 ROOM TOWNHOUSE WITH 5 MAJOR APPLIANCES, 1½ BATHS; 2 ENTRANCES; PATIO GARDEN; 3rd LEVEL IDEAL OFFICE/STUDIO/BEDROOM; $450. PHONE 595-2833 or 592-2961.

TREMAINE
1311 STANLEY ST.
One bedroom available, $187. No children or pets. Resident manager, 595-1161

SELF CONTAINED 1 LARGE bedroom basement suite in private home. Including kitchen, bathroom, living room, laundry room. Appliances supplied. $235 monthly. Drive by 675 Griffiths St. then call: 479-8541.

JAMES BAY
Two bedroom suite in older house, private entrance, new carpet, paint, and bathroom, walking distance to park, shops, beach, Parliament Buildings. $275. 386-8710

ATTRACTIVE GROUND FLOOR suite, Rockland area, small bedroom, large living room, kitcen, bathroom shower only, suitable non smoking, mature lady, occupancy middle July, $145 monthly. 595-0978.

ESQUIMALT
Bach, 1 and 2 bedrooms. Adults only, no pets, includes heat, hot water, free parking, sauna. Res. mgr. 385-4132, Office 384-9793.

NEAR WOODWARDS
Attractive bachelor and one bedroom suite in modern block. $170 and $200. Heat and cable included. 385-6026 or after 5pm 658-8893

2646 COOK
3800 Quadra
1 and 2 bedroom suites available in a modern building from $197 per month includes all utilities. 383-3869, 382-0271.

WALK DOWNTOWN, 2315 Dowler at Queens. Bachelor, $165. Wall to wall, drapes, balcony, elevator, controlled entrance. Guest room. Rental information, 478-6354 after 6.

CHARACTER SUITE, WILLOWS area. 1 or 2 bedrooms and sundeck. Fridge, stove, washer, dryer and heat. Available immediately. No children please, 592-3592.

ESQUIMALT
For July 1st, 1 bedroom suite, $232, 1 bachelor suite, $175. All utilities included. View by appointment only. Call 382-9329 preferably before 10am or after 5pm

LARGE 1 BDR. CONDO IN small Colwood complex with childrens play area. Small pets given consideration. Caretaker 474-2714. British American Realty Ltd. 385-1431.

200 APARTMENTS TO RENT UNFURNISHED

NEWTON GARDEN VILLAGE APTS.
Vacancies in family and adult block, 2 beds from $250, 3 beds from $275 per month. Near to shops, schools, buses. Childrens play areas. Pool. Phone 592-7869.

830 CRIAGFLOWER
2-bedroom corner suite; Heat, drapes, fridge, stove, carpets and water. Bus stop at door. Ten minutes downtown. 384-6383, 642-4768. No phone calls after 8 pm

1 BDRM. $192
BACH. $165
AVAILABLE JULY 1st.
1110 Queens. To view, phone 382-8817. Goodwyn Management.

MACKENZIE WOODS
Available now. 3½ Rm apt. in quality bldg with controlled entrance, elevator, balcony, w to w carpet, quiet and secluded. $227. Dickie Agencies Ltd., 382-4312, or res. manager, 479-0444. (Also bachelor apt for $195.)

LARGE 2 BEDROOM CORNER suite, ground floor, small modern block close-in, heat included, controlled entrance. Only Older Persons who like quietness need apply. Resident Managers 479-9522 or 383-3157. 1750 Chambers.

1 BDRM $221
AVAILABLE JULY 1st
Located on a quiet street in South Esquimalt near Waterfront. To view phone Res. Mgr. 388-9563
Goodwyn Management.

1-BEDRM., $195
AVAILABLE July 1
879 ESQUIMALT RD.
Heat, cable and parking included
Resident manager, 388-5736
Goodwyn Management

CAIRN VILLA
Modern 1 bedroom, park-like setting off Old Esquimalt Rd. Heat, cablevision and parking. Mature adults only. Sorry, no pets. 383-3410.

AQUARIUS APTS
215 OSWEGO ST
To rent immediately, modern, clean, bachelor suites, from $160 per month. Mature persons only. No pets. 384-7627 day.

SUITES FOR RENT
Bay and Quadra Area
2523 Wark St.
Bachelors from $164.00
1 Bdrms from $189.00
Phone Res. Manager 382-6402

NORTH HILL
971 MARKET ST.
One bedroom available July 1, $184. No children or pets. Resident manager, 382-5339

LAUREL POINT
Deluxe inner harbour view suite. One of the best. Large patio model. All appliances. $700. Call JACK BETTS, 477-4042, 385-2481. Swinerton Stewart Clark Ltd.

PANDORA AND JOHNSON. 2 bedroom, $255 a month. 1 bedroom $190. Heat and cablevision included. No children or pets please. Phone resident Manager 595-8926.

LARGE 2 BEDROOM CONDOminium, eating area in kitchen, dining room, living room, ensuite plumbing, $290 per month, heat included. 1000 Esquimalt Rd. 381-5464.

GORGE—TILLICUM AREA
Bachelor suite in quiet block. Overlooking Gorge, near park and shopping centre. On bus line. Elderly person preferred. 385-0928.

310 ROBERTS ST.
1-bedroom apartment, $205; 2-bedroom, $255. Available. July 1. 384-5320 Princess Louise Apts.

1188 YATES ST. VACANT, VERY spacious 2 bedroom, 2 bathrooms, condominium. On first floor, reliable adults please. 384-5016 for appointment

VIC WEST. BACHELOR AND one bedroom suites, heat, cable, parking included. Close to bus and downtown. Reasonable. Mature adults please. 386-7245

ONE BEDROOM, NEWLY decorated. Furnished or unfurnished. Includes hot water, cable. Apply 4-614 Esquimalt. 592-4673, 385-9740.

SMALL ONE BEDROOM, mountain view suite, above family home, Gonzales area, $190. Utilities included. 595-6594 after 4pm

BACHELOR SUITE IN WELL maintained older block at Fort and Cook, mature tenants only, $143 per month includes heat and cable. Call Royal Trust 388-4311.

SPACIOUS BACHELOR UNITS, reasonable rent, 1300 Yates Street. 382-7905 or 384-4013.

1 BEDROOM SUITE, $165. INcludes heat, cable. July 1st. 384-7924.

BACHELOR AND ONE BEDroom suite in Fernwood district. 384-8744 or 383-8813

TWO BEDROOM SUITE, HEAT, water, fridge, stove, $195. 1000 Tillicum. 658-5736.

BACHELOR SUITE, CLOSE TO town, carpeted, heat, cablevision included. $162. 385-0156.

SOOKE: ONE BEDROOM suite, furnished or unfurnished, 642-4343.

TWO BEDROOM NEAR Naden, $196. Redecorated. No pets. 478-8635, 478-7812

ESQUIMALT 1 AND 2 BEDroom suites, children welcome. 385-4832, 385 1047.

ONE BEDROOM. HILLSIDE, $175, heat, cable included. 383-4970.

2 BEDROOM APARTMENT IN quiet Oak Bay building. 686 St. Patrick St. 595-0214

SIDNEY
Pleasant 1-bedroom $216. Adults only. Available July 31. 656-4838.

1 BEDROOM, $170, QUIET ESquimalt block, hardwood. No pets. 382-5612.

ONE BEDROOM SUITE IN 4-plex in James Bay. $200 per month. 382-4397.

BACHELOR APARTMENT, ORchard House, July 1. Inquiries 658-5086

BACHELOR SUITE, FAIRfield area, fully modernized, self-contained. 384-1848.

$167 PER MONTH, 1 BEDROOM suite, James Bay. Adults, no pets. Available July 1. 383-5617

1 BEDROOM ON PANDORA near Cook. Available July 1st. Adults, no pets. $195. 656-5909.

SWIRL POOL, 1 BR, BACH. James Bay. 121 Rendall, 388-6916

WATERFRONT 1 BR. 384-6352 885 Dunsmuir, Head St corner.

JAMES BAY, 45 BOYD ST, 1 Br., 2 Br, Bach. 385-9618.

LARGE BRIGHT 1-BEDROOM. Esquimalt area. $209. 382-1127.

FOUR 2 BEDROOMS, $246, available July 1. 384-8618. Wark St.

VILLAGE MANOR, BACHELOR apt. July 1. 592-0256.

2-BEDROOM CHARACTER suite in Oak Bay. 595-5990.

MODERN SPACIOUS BACHElor suite, Quadra/Bay, 385-1615

WALK TO WORK
2 bedroom $250, 1 bedroom $200, bachelor $160, adults only. 385-0077, 658-8829.

FAIRFIELD. BACHELOR suite for quiet lady. Near stores, bus, and park. $130. 385-6217.

NEAR NADEN, LARGE 2 BEDroom suite, $250. 479-2684

TWO BEDROOM CORNER suite, Esquimalt. 477-0062

SPACIOUS BACHELOR SUITE, unfurnished, $159. 385-9296

200 APARTMENTS TO RENT UNFURNISHED

1 AND 2 BEDROOM SUITES, main floor, Linden Ave, quiet block, elevator and controlled entrance, only quiet mature adults, no pets or children. 385-1779.

FAIRFIELD 1 BEDROOM suite in quiet home, utilities, heat included. Small pet ok. References. $275. 388-4704 evenings or Sunday.

COOK-FAIRFIELD, LARGE bachelor suite, fridge, range, heat, cable TV, laundry facilties, controlled entrance. Suitable for middle-aged lady. 479-5665.

DELUXE AS NEW 1-BEDROOM apartment just yards to beach, huge yard, wall—to—wall, fridge, stove, washer/dryer hook up. $165. Sooke. 642-3487.

ESQUIMALT
Large 2 bedroom suite, heat, cable included. Quiet building. $240. 386-2730 or 479-5205

SANSAR APARTMENTS
1140 Hillside Ave. 1 bedroom suite. Phone resident manager, 385-8729.

ONE BEDROOM APARTMENT, wall to wall, heat included, no pets or children, $145. Vic West, 386-2751 between 4-6 pm.

ONE BEDROOM SUITE $180
Naden area. Includes cable and hot water. Clean, bright. 388-5464, pager 720

1 BEDROOM SUITE, 3 BLOCKS from Willows Beach. Includes fridge, rangette and heat. 592-3592.

BASEMENT SUITE. SINGLE occupancy. Quiet adult. Utilities included in rent. $145 per month. 598-2049 or 598-2981.

LANGFORD, 1002 GOLDstream, large 2 bedroom, vacant, no pets; also large 1 bedroom available July 1st. 477-3808.

MODERN ONE BEDROOM apartment, $191 per month includes heat, hot water and cablevision. 975 Balmoral. 384-0307.

UNIVERSITY PARK TERrace, spacious one bedroom available July 1, 477-5014 evenings.

CITY CENTER
Large bachelor with extra room, quiet block, garden area, $180. 388-9942, 598-4060.

JAMES BAY, SELF CONtained 2 bedroom suite, heat, cablevision. $196. Quiet adults. Available immediately. 479-6852

VIC WEST
Two 2 bedroom apartments, $135 and $140 per month. Call 382-9521, 2-4pm.

NEWPORT. 1-BEDROOM apartment near village. Immediately available. Reasonable. 477-0738.

1 BEDROOM APT. OAK BAY Ave, available July 1st. 592-7288.

201 APARTMENTS TO RENT FURNISHED

AVAILABLE NOW
Esquimalt, close in, 3½ rooms (1 bedroom) apt., $210 including carpets, drapes, main furniture heat, H. water, cable and parking.
also for July 1
unfurnished 4½ Rm (2 Br) and unfurnished 3½ Rm (1 Br).
DICKIE AGENCIES LTD.
919 Fort 382-4312

HARTNELL HOUSE
1204 YATES ST
Modern, downtown, fully furnished, colour TV and radio, underground parking, security entrance. One bedroom suite, $365 monthly, $125 weekly. Studio bachelor, from $285 monthly, and from $85 weekly. 386-2812 or 383-0742

FURNISHED APARTMENT TO rent. July through October. James Bay. Ocean view. Nicely furnished. Living room with studio sofa, dining area, large kitchen, full bath, upstairs bedroom. Adults, no pets. $350 a month. 388-5087 or 382-0008

MICHAELANGELO
1158 Yates.
Modern, studio-bachelor units, everything supplied, coloured TV, $75 weekly, $235 monthly. 386-1312.

GOLDSTREAM INN AREA, modern fully funished one bedroom basement suite, all utilities included. Singles only. July 1st. $250. 478-0787.

JUBILEE HOSPITAL AREA, $245 fully furnished 1 bedroom including linen and kitchenware. All amenities. Adults, no pets. 592-9516

BACHELOR SUITE IN OLDER house near Stadacona Park, 10 minutes walk downtown, to quiet person, free parking. $148. 382-3207

TO SUBLET. FULLY FURnished 2 bedroom, James Bay. Sauna, pool. Reasonable. Responsible people. References. Security deposit: 385-4207.

ONE BEDROOM, WATERfront, near Inner Harbour, sublet August 15th-November 15th. 388-7190.

FURNISHED BACHELOR suite for rent, all utilities included. $145 monthly. James Bay. 477-6308.

FURNISHED BASEMENT suite, all utilities included. Suitable for one person. $160 month. 388-7779

FORT ST, CLOSE OAK BAY Junction, main floor. 3 room suite. $200, light, heat included. 477-2853.

FAIRFIELD, LARGE SELF contained bachelor, separate entrance, 99 Wellington, $210. 388-7583.

TWO BEDROOM GROUND floor, close to town, adults, all utilities, no pets, $225. 477-1485.

SPACIOUS BACHELOR SUITE, furnished. $185. 385-9296

202 FURNITURE TO RENT

MAIS
FURNITURE and APPLIANCES
RENT
COLOR or BLACK—WHITE TVs
FURNITURE—APPLIANCES
MICROWAVE OVEN
at PENNIES per DAY
1821 COOK
385-2435

STANDARD FURNITURE
Three Rooms from
$42.00 per month
Immediate Delivery
382-5111 737 Yates St.

CAMOSUN
FURNITURE RENTAL
Month to Month
Piece or group
Immediate Delivery
833 Yates 383-3655

203 APARTMENTS WANTED

QUIET RESPONSIBLE MARried couple with a well behaved apartment oriented dog, wishes to rent a large 1 or 2 bedroom suite. Up to $250, 383-3625 after 4:30 or weekends.

204 SHARED ACCOMMODATIONS

JAMES BAY
Non-smoking working, middle-aged lady would like to share my 2 bedroom house with working or retired lady. Dog welcome. $200 per month, wall to wall carpet, washer and dryer, with all utilities and furnishings included. Near bus and all facilities. Day, 382-6022, Evenings 382-6812.

204 SHARED ACCOMMODATIONS

HAPPY VALLEY. 3317 LODmell Rd. Available July 1, spacious 3 bedroom duplex, upper level, wall to wall, kitchen appliances included. Family oriented subdivision. Close to schools and shopping. Pet welcome. $325 month. 112-438-4351 or 112-271-7448

FIRST CLASS ACCOMMODAtion - modern townhouse, fully furnished, near Sears, washer, dryer, colour TV, utilities included. Must be working man, non-smoker, age 20-30. Large master bedroom with balcony, $135 per month. Call Graham, 382-1697 or Rick, 595-6272.

LADY OAP WILL SHARE HOME from July 9th to August 31st with other lady OAP. Preferably in the 60s. Room and board for light housekeeping duties. Remunerations to be discussed, 479-2052 between 1-4 pm for information.

WANTED-RESPONSIBLE working person to share a luxuriously furnished 2 bedroom apt. with fireplace, close to town, rent negotiable. 386-6772.

SPACIOUS JAMES BAY HOME seeking vegetarian women and child (share same) $100. 388-9427.

QUIET FEMALE TO SHARE Langford duplex, available immediately, Barb, 478-9501, 478-6365.

QUIET, GAY GENTLEMAN, 38 looking for 2-bedroom accommodation to share with same. Victoria Press Box 484.

LARGE BEDROOM AVAILable in shared house, $140 monthly includes utilities. 384-6809.

WANTED RESPONSIBLE PERson to share 4-bedroom house. 384-8532.

APARTMENT TO SHARE, $130. per month. Rita at 388-5259.

206 DUPLEXES TO RENT

SIDE X SIDE DUPLEX BUILT On corner lot with entrance on own street. 3 bedrooms, 1½ baths, living room and dining room, family and utility room. Automatic appliances, range, fridge, dishwasher, garburator, washer and dryer, wall to wall carpets and drapes. Beautiful landscaping and view of campus. $450 per month. Rent includes professional gardening. Available July 1st. 592-9516

ESQUIMALT, SELF CONtained one bedroom suite in triplex, living room with fireplace, large kitchen, bathroom with shower with sliding doors. Also utility room. Part basement with work bench. Free parking at back. Drapes, curtains and cablevision, fridge and stove, included. 382-4719

2 BEDROOM UPSTAIRS, fridge and stove, 3 bedrooms, main, fridge and stove. Also for sale. Price $46,000. $1000 down. Vic West. Showing 5-7 pm. Vacant. 386-0846.

COLWOOD AREA, SIDE BY side duplex, 2 bedrooms with large family room, carport with own backyard, fridge, stove and water included, $425 per month. Available July 1st. 478-6621.

SXS DUPLEX, SELF CONtained, 2 bedrooms, fireplace, stove, fridge, full size basement, oil furnace, Mayfair area, married couple, $260, available August 1. 384-5801.

WANTED: OLDER COUPLE TO rent 2 bedroom duplex on the ocean at Qualicum Beach. Part time work if wanted. Rent reasonable. 112-752-6671.

FOR RENT
3 bedroom duplex in Colwood area. 430 Atkins Rd., $325 per month. Days 652-4454, evenings 652-3838.

ESQUIMALT. 2-BEDROOM, SxS, drive-in garage, extra basement room, stove, fridge, fireplace, w/w in living room. $300 per month. 384-1390.

CHANDELIERS, SPACIOUS sundecks, private walks, 3-bedroom, $400. Brentwood Bay, 652-3581, 479-0817.

GORGE VALE, NEAR NEW SXS duplex, 3 bedroom, 1½ baths, private yard. Available July 1st. $425. 381-5382.

2 BEDROOM SUITE WITH basement. $250 month. 388-5215 after 6pm

WOOLCO AREA 1 BEDROOM, furnished or unfurnished, quiet street, reasonable rent. 383-2795.

3 BEDROOM, WALL TO WALL, fridge and stove, $290 month. Call after 3pm 385-2930

2 BEDROOM UPSTAIRS, IN town, fridge, stove, $190. 595-2153.

3 YEAR OLD ONE BEDROOM duplex in Langford, no pets, available July 1, $250. 478-4431.

1 BEDROOM, CARPETED, fridge and stove, $225. Esquimalt. 598-1892.

207 DUPLEXES WANTED TO RENT

RESPONSIBLE YOUNG MARried couple with 2 quiet children wishes to rent 3-bedroom duplex or house with kitchen and laundry appliances. Would like reasonable rent and can supply excellent references. 382-5986.

QUIET RESPONSIBLE MARried couple, late 20's, two cats, wish to rent small cottage or duplex at reasonable rent. 598-3051 or 383-0750.

RESPONSIBLE WORKING girl wanted to rent duplex or apartment in house, has dog. 383-1898 after 4:30.

210 HOUSES TO RENT UNFURNISHED

A LOVELY VIEW
Over the Golf Course, city and Olympics. Cosy 3 bedroom, 1½ baths home. L-shaped living room-dining room with rock fireplace, kitchen with eating area. Huge rec area. August 1. To responsible adults (older children). $475 per month. Call after 5 pm. 477-9859.

3 BEDROOM HOUSE WITH wall to wall carpeting, full basement, garden, fruit trees and greenhouse. Also an established beauty salon in basement which must be operated by tenant only. Available September 1st. 479-7747.

NEW COUNTRY HOME, ACREage, 4 bedrooms, family room, dining room, laundry off kitchen, 5 appliances, drapes, carpets included. Furnished or unfurnished. References and lease required. Available July 1st. $550. 479-0776.

AVAILABLE IMMEDIATELY. Three bedroom 1½ baths, double wide modular house for rent with option to buy. Adults only, Langford area. Call Keith 478-0034 or 478-6434. Admiral Homes Ltd. DL0134438.

EXECUTIVE WATERFRONT townhome. 1800 sq. ft. of luxury living, dishwasher, washer, dryer, frig, stove and drapes included, ADULTS ONLY. $700 per month. Victoria Realty Ltd. 386-3585.

SMALLER 2-BEDROOM HOME. Completely repainted and new kitchen. New w/w carpet throughout. 781 Mckenzie. $300 monthly. Drive by then call: 479-8541.

UPLANDS 5-BEDROOM HOME. Large indoor swimming pool, sunken living room, dining room, library, laundry room. For rent or long term lease. $1050 monthly plus taxes. 479-1102.

TWO RESPONSIBLE MARRIED couples seek large house, perferably country setting, references available, 385-8137 Rick or Lesley.

2 BEDROOM, COMPLETELY renovated, and decorated, quiet area, near bus, stores, Lansdowne School. Suit married couple, $350. 388-9942, 598-4060.

4 BEDROOM OLDER HOUSE, basement, fenced yard, very close to schools and bus route. $425 per month. 383-5942.

3-BEDROOM HOUSE, $300. Available July 1, 384-7892.

210 HOUSES TO RENT UNFURNISHED

Century 21
WESTERN HOMES LTD.
1037 Cloverdale 386-3494

Executive home, Shawnigan Lake. 3-BR A-frame, w-w, thermal windows, decks off all BRs, view of the lake. $400 p.m.

Metchosin. Large 3 BR duplex, WW, FP, family room. On quiet cul-de-sac. $400 P.M. July 1.

Country Living. Close to Golf course, 3 yr old home, WW, sundeck off DR. FP, enste. off master BR. $350. P.M. July 1.

Close to UVic. Very large 2 BR Condo — corner unit. Fr. and St., washer dryer. Available July 1. $375 PM.

Langford Area, Duplex — 3 BR, FP, Fr. & St., WW, avail. now. $325. P/M.

3 BR upper duplex in Sooke. Fridge — stove, F.P. $300 PM.

COLWOOD GOLF COURSE. $317.64 for modern, quality built Townhouse. Rock FP in LR, DR, 1½ baths, 3 BRs, built-in dishwasher, etc., etc. No need to rent, all you need is $2,000 down. Lower payments if you qualify for B.C. Grant.
BRUCE BATEMAN
477-0141 384-2827

RENT OR RENT WITH OPTION TO PURCHASE. Children and pets welcome! Can be 5 BRs, fenced yard, pool, close to schools, etc. Sept. 1/'79 possession.
MARJ THOMPSON
477-0141 478-8706
THE PERMANENT

MARIGOLD CO—OP

has openings from time to time, of affordable housing units, in a park like setting, at Interurban Rd and Columbine Way. Monthly payments range from $227-$440 per month according to your income. For more information call 479-4726

BROWN BROS. on LANSHARD
"People Helping People"

$395 — 554 Cresandra Crescent — 2-bedroom townhouse, w/w carpet, full basement.

For further information, please contact Brown Bros. Agencies Ltd., 385-8771.

SPECTACULAR SEA VIEW
DALLAS ROAD

Older home with lots of character. Immaculate shape in and out — all redecorated in very good taste. Lots of thought has gone into making this home completely easy care with old fashioned charm. 4 bedrooms, 2 bathrooms, lots of closet space. Close to park. Transportation almost outside door. Watch the ships go by. NO CHILDREN OR PETS. By appointment only. $600 per month. Avail. July 15th. Mrs. David Burr
davidburr ltd. 384-9335

611 POLYANTHUS. Available immediately. 2-bdrs, living room, fireplace, dinette, kitchen, bathroom, ⅔—basement, connection washer dryer, hot air heat, carport, sundeck. Amongst new homes. Suitable mature couple or small family. Small pet optional. References. $365. Kasapi Construction: 386-6191.

3-BEDROOM
Douglas/McKenzie area

Older stucco bungalow on cul-de-sac, nice LR with FP, full bsmt with drive under garage, large backyard. $360 monthly, lease preferred. Avail. from July 1. 386-3414, ext. 55.

IMMACULATE 4-BEDRM home on Cordova Bay Ridge with seaview at front, privacy at rear. 4 Appliances, drapes in L.R. and rec. room. One-year lease from Aug. 8th, with option for further 6-8 months. $650. No pets. WILFRED DAVIS, Days 479-1667 Eves. 658-8884.
J. H. Whittome & Co. Ltd.

3-BEDROOM NEWER HOME. Close in to town. Good district. $365 monthly. Drive by 675 Griffiths St. then call: 479-8541.

NEW TOWNHOUSE WITH view, 2 bedroom 1½ bath, large rec room, 5 appliances, 897 Admirals, 385-4822 after 5.

NEW 3 BEDROOM, SIDNEY. Fireplace with heatilator, $410 per month. Must have references. Pets not allowed. Phone Mike, 656-4066, or Vic 656-4003.

VIEW LOT, 3 BEDROOMS, SUNdeck, fireplace. Northridge area. July 1 occupancy. $439. Phone 388-6876.

LARGE 2 BEDROOM 55' MObile home for rent in Langford trailer park (adult area), $250 per month. 478-1144.

AVAILABLE JULY 1, 3-BEDroom, wall to wall, finished basement, large fenced yard, lease preferred, $395 plus utilities, 477-1579 after 4 p.m. weekdays.

OLDER 3 BEDROOM HOUSE IN Oak Bay, $325 monthly includes hydro. 388-5215 after 6pm

ESQUIMALT, 2-BEDROOM basement suite, $225. July 1st. 382-8555.

NEWER 3 BEDROOM HOME, fireplace, quiet street in high Quadra. $350. 598-3243

VIEW ROYAL, 3 BEDROOM, rec room, available immediately, $375 per month. 479-6957.

MOBILE HOME WITH WASHER and dryer, $225 per month. 479-5659.

OAK BAY COTTAGE, AVAILable July 1, 2 bedrooms, fenced yard. $295. 477-4921

6 ROOM BRICK HOUSE, 3 BEDrooms. 595-6169.

211 HOUSES TO RENT FURNISHED

COMPLETELY FURNISHED beautifully-located and updated year-round bungalow. Three bedrooms plus, situated at Shawnigan Lake close to Country Club. Electric heat and Seefire wood heater, w-w carpeting, approximately ¾-acre in woods and rock, no gardening. Use of waterfront facilities, golf, tennis, etc. Pet permissable. Will rent to very reliable tenants for one year effective August 15 or September 1 or 9-10 months negotiable. Rent $300 per month plus utilities. 10 minutes to Duncan, 35 minutes to Victoria. 592-4971.

ESQUIMALT COLVILLE ROAD, 2 bedroom furnished home, no singles, available July 1st, $300. Wilsons Rental Management, 382-3941.

NEW, 2 BEDROOMS, 2 BATHrooms, in the Highlands, 5-months—September to February. No children. References. 478-4667.

212 HOUSES WANTED TO RENT

YOUNG RESPONSIBLE COUple looking for 2 or 3 bedroom home to care for. Non smokers Before 4 388-1585, after 6 642-4720.

QUIET RESPONSIBLE NURSE requires small house, caretaking cottage or duplex on Saanich Peninsula immediately. 656-2128.

212 HOUSES WANTED TO RENT

COUPLE JUST SOLD OUR VICTORIA HOME ON SHORT NOTICE. WHILE BUILDING NEW HOME NEED TO RENT BY AUGUST 1 A 2 OR 3 BEDROOM HOUSE WITH A FENCED YARD AS WE HAVE TWO DOGS, BUT NO CHILDREN. PREFER A LEASE FOR ONE YEAR, SAANICH PENINSULA OR SIDNEY. $350 RANGE. 383-3719.

QUIET, RESPONSIBLE MARried couple, late 20's, two small well-behaved children and older dog require 2 to 3-bedroom house in the western community for July 1st. Prefer long-term rental, have references, approximately $300. 478-2116, anytime.

MATURE RESPONSIBLE FAMily, with 1 University aged son, require 3 bedroom home with family room or den and dining room. Seclusion desirable. Lease mandatory. Excellent references. Aug 1st or sooner. 477-5943 after 6 pm or P.O. Box 1887.

I AM A SINGLE PARENT AND will be attending Camosun College in Sept 79-April 80. I wish to have a furnished one bedroom apartment near the college. Please call during the day 598-2112, evenings 656-1415

RESPONSIBLE MARRIED couple seek home on long term bases. Prefer: home by water, reasonable rent, 10 mile radius Victoria. Phone 642-4640 between 7-11 pm.

RESPONSIBLE MARRIED couple, 3 children, need 3 bedroom house with basement within commuting distance of Esquimalt. July 1. Rent to $300. 595-4860

FAMILY OF FOUR AND WELL trained dog want for mid July/first of August, Jubilee area, 3 to 4 bedroom full basement house. Phone evenings only: 598-4872.

RESPONSIBLE YOUNG woman and puppy desperately need home by August 1. Two or three-bedroom with yard. Must have garage. Saanich area. Phone 479-0839 or 382-4040.

WANTED FOR RENT. QUIET Responsible Business Woman requires 3 bedroom home. Close to school, reasonable rent. After 6 pm. 383-0609.

FORCED TO SELL WELL maintained home. Wish to rent 2 bedroom house or duplex. TLC guaranteed. Please contact after 5pm 385-8556

RURAL HOUSE DESIRED BY professional painter and handyman. Renovations, upkeep and decorating for reduced rent over a term lease. 658-8047.

PROFESSIONAL WOMAN AND dog need small cottage in quiet area. Within 20 minutes to town. Reasonable. 658-8423 or 388-4312

JAMES BAY OR FAIRFIELD, August 1 or 31, 2 or 3 bedroom, children, 478-2530 evenings.

THREE TO FOUR BEDROOM house required for August for Ex Victoria Family on holiday. 382-2289.

QUIET YOUNG WORKING couple require 2-bedroom house for August 1. 386-6880 after 6.

FAIRFIELD, 3-BEDROOM, NO pets, quiet, $425. Lease Sept. 1, 658-8540.

215 HALLS, WAREHOUSES STORES and OFFICES TO RENT

WHERE DOES YOUR ADVERTISING DOLLAR GO?

We have found the big advantage of downtown retail space to be the built in advertising of the location. A one way street ensures a lot of traffic looking at your sign — check out our space. Just off Douglas St. on Johnson towards Blanshard — between 2700 and 5400 square feet available with extremely reasonable terms.
MICHAEL BURR 384-9335
david burr ltd.

BUSY BUSY LOCATION

On Douglas at Bay St. next to SORVINS FURNITURE — approx. 1200 sq. ft. available July 1. Good lease terms available — rent approx. $3.75 per square foot including parking at rear of building.
MICHAEL BURR 595-2165
david burr ltd. 384-9335

FOR LEASE: PRIVATE EXECUTIVE OFFICES, PRIME LOCATION, DOWNTOWN, 3 OFFICES AVAILABLE FROM $264 PER MONTH.
CALL: BLOCK BROS. REALTY LTD.
BOB HAHN
386-3231

SEASPRAY PROPERTIES LTD./REALTOR
1911 QUADRA 386-3124

OFFICES:
3960 Quadra St. 1010 Sq. Ft.
464 E Burnside 1400 Sq. Ft.
3025 Shakespeare 1200 Sq. ft.
Shelbourne 780 to 2940 Sq. Ft.
1005 Broad 980 or 2200 Sq. Ft.
3293 Douglas St. 2200 Sq. Ft.
3440 Douglas St. 2700 Sq. Ft.
Sidney from 425 Sq. Ft.

RETAIL/STOREFRONT
3400 Douglas 2300 S.F.
Stadacona Centre from 700 S.F.
Gov't & Bay 2500 S.F.
Herald and Gov't 2400 S.F.
Burnside Plaza 2000 S.F.
2614 Bridge St. 611 S.F.

WAREHOUSE
Gov't & Bay 1200 S.F. + Office
626 Esquimalt 1200 S.F.
786 Fairview 3500 or 7000 S.F.
R. D. LAW 386-3124

Cedric Steele Realty Ltd.
388-6258

WAREHOUSES
3200 — 13,500 sq. ft. Several locations just minutes from downtown.

RETAIL
9074 sq. ft. showroom at 370 Gorge Road East.

5287 sq. ft. in busy shopping centre in Langford. Suitable for bank, restaurant.
Call DICK LAWSON
388-6258

DOWNTOWN
Furnished, approx. 850 sq. ft. of storefront retail or office space, plus heat, H and C water, and parking, $450 per month — included are desks, counter, rugs, drapes, partitions, typewriter, files etc.
Dickie Agencies Ltd.
919 Fort St. 382-4312, res. 477-4662

OFFICE SPACE
In this modern well know Victoria office building may be just what you are looking for. Excellent location with parking, 2 elevators, carpets to your choice, open plan. Call Vancouver 266-0957.

215 HALLS, WAREHOUSES STORES and OFFICES TO RENT

REALSPAN PROPERTIES LTD.
846 BROUGHTON 388-6454

WE SPECIALIZE IN LEASING

WAREHOUSE MAYFAIR DISTRIBUTION CENTRE
Units of 4,000 sq. ft. your choice between loading docks or drive in, room for semi-trailers. Access by four routes to any part of the city or Saanich Peninsula. New development and worth taking a look at. Good space for retailing and storage or both.

SIDNEY
Downtown location that is ideal for retailing, warehousing and distribution. Street to street location with lots of parking. Ideal for car sales.

BAINS CENTRE
Located on Oaks Street, north Douglas area, easy access, has retail and office space available, also some warehousing. Excellent development.

INDUSTRIAL LAND FOR LEASE
1. Trackage-Victoria Harbour area.
2. 6 Acres — with four mile circle.

HILLSIDE AND ROCK BAY
700 sq. ft. of office — 10,000 sq. ft. of land. Ideal for outsiDe storage in this good distribution area.

CENTRAL SAANICH
1.91 acres at 2.50 sq. ft.

OFFICE AND RETAIL

CEDAR HILL MALL
Excellent office space in this new, attractive, and busy development. Good location for all forms of professional services. Good parking and high traffic flow.

747 FORT STREET
Victoria's newest and most attractive office building, a good downtown core location. Very reasonable priced. Call for a viewing of this prestigious space.

MARKET SQUARE
Old brick and cedar does good office space make. The top floor (with elevator) has some very attractive office space, any size from 500 feet to 13,000 ft. well priced and delightful to see.

STOREFRONT
917 Fort Street
Space like this doesn't come up very often. Good retailing outlet.

HILLSIDE HOUSE
Specialized professional office accommodation. Levels of parking, fully air-conditioned, good traffic flow, in the Hillside shopping centre area. The price will surprise you.

HARTWICK COURT
1275 sq. ft. with ocean views fully developed. Nice high ceilings with old bricks.

850 FORT STREET
Office space from 2355 sq. ft. close to court house etc.

DOUGLAS STREET
CLose to Hillside — very reasonably priced 5.00 sq. ft. gross.

Member of All Points Relocation Services

BROWN BROS. on LANSHARD
"People Helping People"

1006 FORT ST.
3000 sq. ft. prime office space, good parking, air conditioned, excellent co-tenants. Will subdivide.

830 PEMBROKE ST.
2100 sq. ft. ground floor office area, good parking, heat included, at $6.50 sq. ft. Available now.

829 ADMIRALS RD.
1800 sq. ft. of bright ground floor office space, very reasonable. Excellent parking, some partitions already in. Also, 460 sq. ft. available at $125.00.

643 DAVID ST.
9000 sq. ft., good parking, 6300 on main with large loading doors at ground level. 2700 sq. ft. mezzanine and office area, $4.50 sq. ft. Suitable wholesale sales and storage.

For further information please contact Brown Bros. Agencies Ltd., 385-8771.

OFFICES & STORES

2 new large air conditioned offices and 2 new large air conditioned stores. Lots of free parking. Can be ready for occupancy in 3 weeks. Mr. Dusanj, 388-5532.

PRIVATE OFFICE
$200 P/MO. PRESTIGE BUILDING, CLOSE TO DOWNTOWN, LOTS OF EXTRAS INCLUDED: SECRETARIAL, RECEPTIONIST, DAILY CLEANING SERVICE, PLUS-PLUS. TO VIEW, MISS ALGADZIS 386-6433.

OFFICE SPACE
950 sq. ft. near T & C Shopping centre, ample parking $250 monthly. Call
388-4434 RICK KINNIS 388-4434
WESTMONT REALTY (1977) LTD.

OFFICE
836 Devonshire Rd. Main floor, approx 400 sq. ft. 2 offices and washroom. Lots of parking, electric heat, carpet, curtains, $200. Please call 477-6621.

839 GOLDSTREAM RETAIL-WHOLESALE
2200 sq. ft., loading doors, located in small shopping plaza, can be split, 1 year rental, can be leased. 478-5538 days, 592-3861 eves.

215 HALLS, WAREHOUSES STORES and OFFICES TO RENT

CHEAP! and BIG!

A great place for your office. Approx. 2000 sq. ft. in this great character home for only $500 per month. CALL NOW BEFORE ITS GONE!!
GERRY MARTIN
477-7050
Seaspray Properties Ltd.
386-3124

MEDICAL OFFICE
1105 Pandora Ave. 471 sq.ft. of partitioned Medical Office space located in the Medical Arts Building, immediate possession.

DOWNTOWN OFFICES
A choice of office space from 335 sq.ft. up to 2200 sq.ft. available to view in modern air-conditioned building opposite city parkade. Attractive low rates.

RETAIL STORE
A small retail unit (400 sq.ft) in the mall at 720 Yates St. Now available.

MORGUARD PROPERTIES
Phone 383-4168

DEVONSHIRE COMMERCE PARK
VICTORIA'S FIRST "CONDOMINIUM" OFFICE/WAREHOUSE COMMUNITY
831 DEVONSHIRE ROAD
652-4461/386-0897
E.Y. Construction Ltd.

Century 21
WESTERN HOMES LTD.
1037 Cloverdale 386-3494

COMMERCIAL PROPERTY
Suitble for doctors, dentists, retail outlets. Heavy drive-by traffic. Lots of parking. Avail. now. 386-3494 (24 hrs.)

PRIME WAREHOUSE SPACE
5,000-7,000 sq.ft.
Large door, office space, reasonable rent, short term acceptable. For further details call Mr. Anderson 382-2721.

Manufacturing WAREHOUSE COMMERCIAL
4000 to 1200 SQUARE FEET with finished offices, heated, Washrooms, Overhead doors, deck loading, ample parking. 834 Devonshire Rd. call 477-6621.

OFFICE SPACE HILLSIDE AVE. GROUND FLOOR
All utilities included in rent with janitorial services. Ample parking. Approximately 1100 sq. ft. For further information.
388-4434 WILF GEE 388-4434
WESTMONT REALTY (1977) LTD.

OFFICE AND STORAGE OR shop facility for rent. Approximately 2400 sq. ft. on 2 floors, includes approximately 1200 sq. ft. of carpeted offices, 1200 sq. ft. suitable for storage or workshop. Located Victoria West with an ocean view. Monthly rental or lease. Available at $600 per month. For appointment to view contact, Bill Turner, 385-1347, 9-5 weekdays.

FOR RENT: GOOD OFFICE and warehouse space, 930 square feet, private entrance, landscaped, easy access, burglar alarm. Owner will make alterations if required. 905 Ellery Street. 388-4254

WAREHOUSE
With office space, totaling 1400 sq. ft. Large overhead door. Available now. Call Mr. Anderson 382-2721 or 477-4985.

MODERN BRIGHT CARPETED 450' office, $195 including utilities. Also 450' to 1000' available on thoroughfare, parking, near Woodwards. Phone owner 383-8774.

TRAFALGAR SQUARE
1000 sq. ft. of retail available soon in Brentwood. For information John Kennett, 385-1491.

2100 SQUARE FEET STREET level office space — downtown location — air conditioned. J. H. WHITTOME & CO. LTD., 388-4271.

PRIVATE BUSINESS OFFICE with shared reception area and secretarial services, very reasonable. Metropolitan Office Lease, 382-2170.

FOR LEASE. APPROXImately 3000 square feet warehouse space, 10' ceiling. Downtown. Private loading door. $2 per square foot per year. 384-8232

OFFICE SPACE FOR LEASE, Gorge Shopping Center, carpeted, air conditioning, etc. Excellent business opportunity for lawyer, accountant, etc. 388-5812.

DAILY, WEEKLY, OR MONTHly. Offices, desk space, conference room, and showroom area. $10 and up. 388-7632

APPROXIMATELY 800 SQ.FT. office space, downtown, 1½ blocks from City Hall, $325 month. 388-7808 8-5pm

STORE IN PRIME LOCATION, in Market Square. Perfect for small specialty shop. 388-6534 or 479-3167

2 OFFICES, GROUND FLOOR, good exposure, one upstairs studio, 1121 Vancouver St, Victoria. Call Duncan, 112-748-8944.

Leasing for Retail Sales, Office and Commercial, Ground Floor areas.

KEATING & VEYANESS
320 sq. ft. $250 p.m.
620 sq. ft. $250 p.m.
1,500 sq. ft. 844 p.m.

SAANICHTON
2100 sq. ft. $1400 p.m.

Frank Csinos 388-6275 Pager 2826
Seaboard Properties Ltd.
652-1141

EXCELLENT EXPOSURE
Corner of Douglas and Ralph, $127,500, 477-0303, 479-3232.

6111 PATRICIA BAY HIGHWAY, available immediately, 375 sq. ft. 652-2521.

430 SQ. FT. OF OFFICE OR commercial space in new building, $125 per month. 386-8881.

233 MORTGAGE LOANS AND INSURANCE

$27,000 AVAILABLE TO GOOD covenant, reasonable first or second, 384-4372.

233 MORTGAGE LOANS AND INSURANCE

1st AND 2nd MORTGAGE LOANS
SOOKE — GULF ISLANDS
SHAWNIGAN — DUNCAN
UP-ISLAND — MAINLAND

We specialize in Land and Land Development Mortgages anywhere in B.C.

Existing Mortgages Bought

Call Mr. Douglas Hawkes
384-7128 (after hours 477-9544)
DOUGLAS HAWKES LTD.
990 BLANSHARD ST.

NEED MONEY??
TO BUY — BUILD — REMODEL or REFINANCE.
We loan in all areas. Quick, Courteous services.
GLENGARRY REALTY
3947 A-QUADRA ST.
479-7138 (24 Hrs.)

234 MORTGAGES FOR SALE

$270,000 FIRST EXCELLENT COVENANT. 2 YEAR TERM, 12%.
ALLAN KLENMAN 388-7868
DUNSMUIR PROPERTIES LTD.

$16,000 FIRST MORTGAGE AT 15% with $500 discount. Wooded acre in new subdivision, one year term. Phone Mr. Douglas at VIDCO, 388-4232.

235 WANTED TO BORROW

WANTED PRIVATE FINANCing, excellent collateral, references 923-6261 days 339-4736 evenings.

SECOND MORTGAGE, GOOD collateral. 478-3031 after 2pm

240 BUSINESS OPPORTUNITIES

SINCE 1887
Pemberton, Holmes Ltd.
1000 Gov't St 384-8124

VICTORIA DELI and COFFEE SHOP
Reduced
Now $64,500

One of the most modern and finest equipped Deli's in Victoria area, in most attractive 2-yr.-old shopping plaza, with lge. supporting residential area. Business is showing big increase in sales since adding bakery and fast-food service. For extra details on this excellent business opportunity please call CLIFF ANDERSON, 477-3994.

BUY OF THE WEEK

INVEST IN YOUR FUTURE and buy this well-maintained 8-unit apartment block nr. Central Park producing a gross income of app. $17,000 yearly from an investment of $145,000. Financial stmt. shows more than 9% return plus capital cost allowance for depreciation. Easily managed by a resident or non-resident owner. For full information on this excellent investment call CLIFF ANDERSON, (res.) 477-3994.

WANTED: FOR SERIOUS BUYERS

(a) Apartments: 10- to 20-unit size and also 24-40 br. unit, particularly interested in the Beacon Hill, Fairfield, Oak Bay or Hillside-Shelbourne dists.
(b) Medium-sized motel: in the 25-45 unit class. Greater Victoria region preferred. For confidential and prompt attention, please call: C. A. CLIFF ANDERSON, (res.) 477-3994.

TRAILER PARK
Busy Qualicum Beach location only fifty yards from miles of sandy beach. Good accommodation for the owner. Easy to operate. PRICE HAS BEEN REDUCED TO $199,000. Use the equity in your present home or revenue property. VENDOR WILLING TO CARRY THE FINANCING. Contact
LARRY LINEHAM 595-0134
JOHN SHAVER 382-9444
National Trust 595-2121

RESTAURANT
Year round location in fully leased rural community shopping centre. Health board will allow maximum seating capacity 70. Present 5-year lease has option for further 5-year renewal. Sale due to illness. $69,900.
FRANK CSINOS
388-6275 Pgr. 2826
Seaboard Properties Ltd.
652-1141

SMALL BUSINESS NANAIMO
Established specialty retail outlet in high traffic shopping mall. Business specializes in coffee, tea and spice products. Sales show steady increase over past 3 years. Financial statement information available to bona fide interested parties. Offered at $29,900 plus inventory. For details contact Nanaimo Realty Co. Ltd., Box 518, Nanaimo, Ken Ptister at 382-1423 or 758-6377 eves.

ATTENTION MECHANICS
Operating service station with major oil co. affiliation. Land, building and equipment offered at $150,000. Stock extra. Good financing.
DAVE HARDING
477-7284 24 hours
D. F. Hanley & Associates

DOWNTOWN
851 Cormorant
Price reduction of $11,000. Between Blanshard and Quadra. Two frontages. Commercial building — vacant — Suite Distributive Traders, Engineers or Architects. Excellent Holding ppty. $78,900.
LEWIS ROBERTS 479-4398
THE PERMANENT 382-9191

YOUR OWN SHOP?
This DELIGHTFUL plant and gift shop can be YOURS for only $6,900 plus stock. All pertinent data with a viewing of this CHARMER. Co-operative takeover. Please call:
Edna Vliet 388-7868 or 382-0681
DUNSMUIR PROPERTIES LTD.

GOV'T APPROVED REST HOME— EXCELLENT REVENUE
15 delightful pensioners. Modern spacious, furnished home. Located in Duncan. Financial stats available to qualified perspective purchasers, $150,000. ROY TEASDALE (112)746-4175 or (112)748-9294. Block Bros. Realty Co. Ltd. 490 Trans Canada Hwy., Duncan, B.C.

INSTANT Furnished Offices
Full secretarial and reception services. Reasonable rentals in Victoria's most sophisticated office building.
CAPITAL HOUSE
1815 BLANSHARD ST.
Tel.: 388-7557

NICE 46 UNIT MOTEL FOR sale on Douglas Street near Mayfair Shopping Centre. 16 kitchens, colour TV, linen, washing facilities, dishwashing machine, etc. plus approximately 18,000 sq. ft. warehouse now rented. Large mortgage at 10% interest, ideal to run by family. All that for $145,000 cash will handle. By owner, 658-8468

240 BUSINESS OPPORTUNITIES

"UP ISLAND"
ATTENTION SKIERS
Ski shop for sale in new shopping centre, buy now and get ready for the coming season. Offered at $60,000 (+ - depending on inventory).

FAST FOOD OUTLET
Be an owner-operator and enjoy working for yourself. Vendor will carry the financing to qualified purchaser. Must be sold do to other busiess interests, $59,000.

MOTEL
16 unit motel complex showing good growth. Ideal husband and wife operation as there are living quarters on the premises, $310,000.

GARAGE AND HOUSE
Bodymen and/or mechanics buy your own business. Included in the selling price is adjacent lot with a 3-bedroom home. $106,000.
JOHN SUTHERLAND 748-2965
Nanaimo Realty (Duncan Ltd.) 746-6177. 435 Trunk Rd, Duncan, B.C. V9L-2P5.

HERE ARE SOME BUSINESS OPPORTUNITIES
COWICHAN BAY — RESORT ON THE SEA
LADYSMITH — MOTEL
QUALICUM BEACH — MOTEL
QUALICUM BAY — MOTEL
QUALICUM BAY — RESTAURANT and NEIGH. PUB
DEEP BAY — MOTEL
COURTENAY — MOTEL
GOLD RIVER — SERVICE STATION
Mechanic's paradise
PORT HARDY — SMALL FULLY LEASE BLDG.
better check this one in booming Port Hardy
For information call us as we are well versed with most tourist oriented businesses on the Island i.e. others that are not listed but are for sale. DO YOU WISH TO SELL YOURS?
Call us now.
Al Bull 477-2149 Office 477-1841 Dick Strobl 477-0450
Block Bros. Realty Ltd.

REST HOME
Fairfield/Rockland
An exceptional property/offering immaculate accommodation for 12 guests. There are three floors of spacious character, plus a fully developed lower level — totalling 13 bedrooms, 4½ baths. The "Specialized Residential Care" licensing category is not a difficult qualification process. Net income to owner-occupiers in 1978 was $47,000 and this was with 2 full-time employees. Vendor will assist in financing on the asking price of $210,000. (MLS 41162.) This is an unique opportunity to own an excellent home and run a profitable business. For complete details call:
GAIL WEINBERG
595-1535 477-4467
J. PETER DUECK
386-7521 479-9909
BOORMAN INVESTMENT CO. LTD.
2045 CADBORO BAY RD.
612 FORT ST.

ATTENTION! DENTISTS OR INVESTORS
COMMERCIAL — COLWOOD
Three large schools close at hand — no dentists in this area. Two stores and 1,772 sq. ft. four bedroom suite which could be changed to dental clinic — all in excellent condition, 12,250 sq. ft. blacktopped lot, capitalized at 10%. Stores rented at $458 and $725 per month. Borders a very busy 5 store shopping centre. Tremendous future potential for further expansion. No other commercial zoned land for a mile. Owner will consider a house as part payment. Make your offer on asking price of $159,000. Call now for further information — Hugh Yerex 479-8169 or 592-2407. (MLS)
MARGETTS & GOWER
OAK BAY PROPERTIES LTD.

5 SUITES FAIRFIELD DIST.
Always rented, close to town. 1 2-bedroom, 4 1-bedroom, all self contained. Situated in 1st class district. A real character conversion. Make an appointment to view now. Must be sold. Asking $99,900.

8 UNIT MOTEL QUALICUM BEACH LOCATION
Vancouver Islands playland the warm beaches at your door. Enjoy a life of leisure with a better than average income. For full details call Len Ledoux, 388-7557.
Capital City Realty Ltd.

DUNSMUIR 388-7868

GORGE RD. MOTEL
A beautifully refurbished block. About $65,000 spent in last year. 15 units (13 kitchenettes) plus owners accommodation. Only 15 years old. External and all interior walls are cement block. Possible to add up to 5 units. Ideal man/wife operation where husband can keep his job. Asking $279,000.
FRANK WILLS 388-7868

PRIME LOCATIONS
1. High traffic count, good parking — new air conditioned. Try 2052 Oak Bay Ave. for retail or office.
2. In new shopping centre. 90% leased. Colwood corners. Approx. 800 sq. ft. retail.
3. Oak Bay Ave. Approx. 2000 sq. ft. zoned commercial, reasonable off street parking. Lease rates negotiable.
384-1424 388-5464 Pager 610

Smith, Dobson Estates Ltd.

NEIGHBOURHOOD GROCERY
Well located general grocery business plus land and building. Over 2000 sq. ft. retail area plus storage and office. Volume over $400,000. Exclusive market, $275,000. W. Latimer, 386-6331 or 656-2355.

FAMILY BUSINESS
Family-operated dry cleaning business — not a franchise — financial statements and information available to bonifide purchasers only. By exclusive agents. TED WEBB, 386-6331 or 384-0815.
A. E. LEPAGE WESTERN LTD.

SALTSPRING ISLAND LAKEFRONT RESORT
$195,000
St. Mary's Lake. Beautiful 3-acre resort for sale on popular Saltspring Island. 270 feet waterfront, 11 units, large 3-bedroom owner's home. Lock, stock and barrel — owner must retire. ML 40127. PAT PARKER, AL TRELFORD, 386-3494 (24 hrs).
CENTURY 21
Western Homes Ltd.
1037 Cloverdale Ave.
386-3494 (24 hrs)

SAANICHTON CENTRE
DANCLAIR DEVELOPMENTS LTD
Approx. 2100 sq. ft.: Last retail space left in this new air conditioned building. Large local clientele with no competition for miles and rapidly growing community. Opportunity for:
Hardware, Appliances, Professionals, Sporting Goods, Stereo Shop, Real Estate
Or your specialty
For further information call:
Frank Csinos 388-6275 pager 2826
Seaboard Properties Ltd
652-1141

INSULATION BLOWING MAchine, capable of 2 houses per day includes all hoses, $900, 752-3322

240 BUSINESS OPPORTUNITIES

PARKSVILLE AREA
—Large 3+ acre fully serviced light industrial track on Island
—Subdivision Parcel Available.
—Shopping Plaza from $110,000 to $325,000.
—Assorted Businesses and Holding Properties.
For more details contact WAYNE DUMBRELL or BILL ROBSON of RICK BALDINO and ASSOCIATES REALTY CO. LTD., Box 1889, Parksville, B.C. — 248-3207.

TELEPHONE Answering Service
Unique opportunity for business girl to operate her own business. Reasonable terms and excellent potential in downtown office building. Reply to Victoria Press Box 487.

OPPORTUNITY TO INVEST IN HAWAII'S GROWING LUXURY CONDOMINIUM MARKET. FOR INFORMATION WRITE ED CHU (R) EXECUTIVE ESTATES PROPERTIES, INC. 190 S. King St. Suite 2470, Hon. Hi, 96813 or call (808) 524-3664. Victoria Press Box 438.

LAWN AND GARDEN MAINTEnance business for sale, includes year round contracts, equipment, reel and rotary mowers, power racks, vacuum sweeper and complete list available — $8,000. Also available Dodge Kari-Van $4,000. Phone 384-1804 after 6 p.m., all day Saturday.

PROFITABLE
National mobile ice cream distributorship available now in Victoria. Ideal for family with teenagers, businessmen, others. Start now, work thru September. Details: Dickie Dee Ice Cream Ltd, Winnipeg, Manitoba, R3A0V7, 204-942-8050.

CONSULTANT
Will assist in evaluating proposals and financing, locating specific businesses, increasing income through diversification, starting new ventures. Also has a number of interesting and profitable businesses and start up projects on file. Phone 652-4861.

FOR LESS THAN $2500 I CAN get you started in an established 10 year old service business. Mature, ambitious, individual with automotive related experience will have first preference. Other commitments create this rare opportunity. Victoria Press Box 486.

BAKERY
Vancouver Island. Be your own boss, well established bakery and coffee shop for sale.. Owner retiring. Good down town location in prime tourist resort. Victoria Press Box 455.

"THE FOUNTAN OF YOUTH" AND ONLY $18,000
Pleasant, casual, luncheon noon in downtown Victoria; nestled in pleasurble surroundings in the new Group 5 Mall. Ideal owner-operated business. J. Nattrass 385-3907, 474-2453.

1 ACRE WITH 500' OF HIGHway frontage, presently second hand business with comfortable 3 bedroom, full basement home with fireplace plus out buildings. This property has good potential. Asking $95,900. Phone 743-2527.

FISH FARMING, BOAT BUILDer, Marina, fishing lodge, farming. Secluded, low taxes, two 48 acre waterfront lots. 2 creeks, protected bay. Evans Bay, Read Island. Reply Victoria Press Box 437 or phone 604-758-7622.

5" CONTINUOUS GUTTER MAchine on 1976 GMC 1 ton van $12,400.00. Stock at cost. All leads included. $85,000.000 yearly sales with good return on investment. 758-2451.

Texaco Canada Inc
Has for lease 2 bay, high volume service station. Contact Don Brown, 382-3214. 477-1461 after 5.

WELL ESTABLISHED RETAIL business on rapidly growing Saanich peninsula. Excellent location, stock and fixtures. $30,000. 652-1353, 652-3538.

SMALL BUSINESS REQUIREing 2 hours/week supervision for net profit of $7000 per/annum. $15,000 for equipment and contracts. 478-8716.

UF FOAM INSULATION equipment and truck for sale. Also acoustical spray on equipment. 598-4221

FOR SALE. SMALL BUSINESS. Room to expand. Reasonable rent, lease renewable. Phone 478-8607.

PROFITABLE RETAIL BUSIness located in high traffic area. Ideal family business. Asking $245,000. Phone 477-6617.

PARTNERSHIP DISSOLUTION Old-fashioned Ice Cream Parlour, antique setting, $2500. 112-748-4357.

DEALER INQUIRIES INVITED for Mitten solid vinyl siding. Please call 752-3322 for particulars.

IF YOU WANT TO EARN A MILlion, don't answer this ad, but if you want $2000-$3000 per month, call Ted Atkinson, 385-9970.

MUST SELL, SMALL BUSIness, great potential, $3800. 478-9379 after 3.

SMALL GROCERY STORE with good living accomodations. Good area. 479-3181.

241 BUSINESS OPPORTUNITIES WANTED

Victoria based investment management group is conducting a search for business investment opportunities. If you have something which may be for sale, please reply with particulars to Redonda Investments, PO Box 6001, Station C, Victoria B.C., V8P 5L4

BOOKKEEPING PRACTISE wanted. Sell your business. Retire on incoming payments. Victoria Press Box 348.

244 REVENUE PROPERTY

BROWN BROS. on LANSHARD
"People Helping People"

DUPLEX INVESTMENT
$44,900
For sale by court order, a 2-bedrm up/down duplex in good condition with separate heating units in high basement. View by exclusive appointment with 24 hours notice.
TED KAY 385-4086

OAK BAY SxS DUPLEX
In the desirable Willows area. 2 Bedrms each side, living rooms with fireplaces, w/w carpets, full basement with drive-in garages, family room and a 3rd bedrm in one side. Large, nicely landscaped grounds. Nice condition thruout. $89,500.
REG SCHUMAKER 598-2333
or 385-8771 (anytime)

DUPLEX OAK BAY AVE.
Extremely neat and tidy up and down duplex. Freshly painted inside. Two bedroom and fireplace each. Some hardwood floors. Scrupulously maintained so your investment dollar will be well spent. Gross rents $590 per month and minimal owner expenses. Asking $79,500.
DAVE HARDING
477-7284 24 Hours
D.F. Hanley & Associates

244 REVENUE PROPERTY

GARDNER REALTY Ltd.
895 Fort St. 385-7721
(24 HR. SERVICE)

APARTMENT
Six 1-bedrm suites and one studio. In excellent condition. Shows approx. $19,000 a year. $148,000. New MLS.

FAIRFIELD
7-Unit conversion, 2 self-contained studios and 5 light housekeeping. Prime location. $79,500. MLS 39954.
BILL WEISS
385-7721 598-8443

LOOKING FOR DIVIDENDS?
This property shows a good return on an investment of only $15,000. Four suites are self-contained and rented for approximately $800 mo. Expenses including the mortgage amount to less than $700 mo. With a little hard work you can increase this return. Phone now for statements and private viewing of this solid investment. Only $64,500.
RON SCHIECK
385-7721 477-0968

7—SUITE TUDOR 1 ACRE
New on the market! Beautiful tudor mansion converted to 7 self-contained roomy suites. Home is set back from the road among trees and spacious grounds. Owner lives out of town and wishes to sell on the asking price of $185,000. Financial statement available. Call:
CLIFF SALMOND
385-7721 477-3626

228 EDWARD ST.
8 LIGHT HOUSE-KEEPING ROOMS
All furnished, newly decorated. Good condition. Fully licenced and offering a great return on your investment.
ASKING $78,500
TO VIEW CALL GLENN FORTUNE
david burr ltd 384-9335

DUPLEX $59,500
See this up and down duplex, close in, on R3 zoned lot, (9227 sq. ft.) Upper suite has living room with fireplace, 2 nice bedrooms, bathrooms and large bright kitchen. Lower is a spacious and bright one or two bedroom suite with shower and self contained with its own entrance. Lots of off street parking.
JOHN TODD
598-7849
david burr ltd. 384-9335

SWINERTON'S
REALTY WORLD

5-SUITER JAMES BAY
$57,500
Five-Suite conversion in good repair on a 60'x120' lot in an excellent rental area. Separate meters, 4 baths. Shows a good return. Low vacancy rate.
ED JUPP
385-2481 386-7884

UP & DOWN DUPLEX ESQUIMALT
Neat and tidy revenue producer in a convenient rental area. Lower suite: 6 rooms and bath; Upper: 4 rooms and bath. Separate entries, meters and furnaces. Four appliances included. Substantial mortgage may be assumed. Price $55,000.
ED JUPP
385-2481 386-7884
Swinerton Stewart Clark Ltd.

JUST LISTED! Legal Duplex Or Perfect "In-Law" High Water & Park Views!
JUST IN TIME for the weekend paper, this ONE-OWNER, modern, up and down duplex is very special to the owners and you'll see why after spending only moments inside! One would never think that a totally separate and self-contained one-bedrm. ste. existed within miles of the elegant, 3 bedrm. home with BSMT. Beautiful LR/DR with FLOOR-TO-CEILING FP and "like new" W/W carpeting. Delightful kitchen/utility with BUILT-IN D.W. and eating nook. Lovely FAMILY RM. with FP. Good bsmt. WORKSHOP. Super, private SUNDECK off DR with high WATER and PARK views. Dble. CARPORT with add'l covered rec. vehicle prkg. Walk to golf and groceries. Be the FIRST to view this exciting NEW listing with
DONNA FOSS
477-7291 384-8075 (Pgr. 504)
D.F.H. REAL ESTATE LTD.

FAIRFIELD! Two Worlds in One A Different Duplex
This MODERN, side-by-side DUPLEX offers superb out-of-the-ordinary accommodation. Side #1 opens into a DREAM WORLD of living rm. (with feature FP); separate, FORMAL dining rm. (with FP!); kitchen with eating area and door leading to sunny BALCONY; 2 lge. bedrms. (Master with full 4 pce. bathrm); BSMT. with 2 bedrms. and NEW rec rm. Side #2 is a 2 bedrm. home with FIREPLACE dividing the bright living/dining rm. FULL bsmt. with laundry facilities. DRIVE-In garages. Located on excellent, Fairfield CUL-DE-SAC within easy WALKING distance to bus and plaza, $110,000. MLS. Call NOW for an appt. TO VIEW with:
DONNA FOSS
477-7291 384-8075 (Pgr. 504)
D.F.H. REAL ESTATE LTD.

EXCELLENT REVENUE
Completely renovated up-and-down duplex situated on a quiet cul-de-sac in the Glen Lake area. Upper site has 3-BDRM., L.R. with F.P. Lower suite has 2 large BDRM. and both suites have large modern kitchens. Revenue $800 per mon. Trades considered and open to offers, $79,900. MLS. DENNIS FERRILL, 386-6331 or 658-8636.

ALMOST WATERFRONT
Something different! 2-bdrm. strata duplex located just steps from the water. Magnificent views of the Inner Harbour, Parliament Buildings, and Olympic Mtns. from your L.R. Convenient laundry area off kitchen plus separate eating area, $53,900. DENNIS L. FERRILL, 386-6331 or 658-8636. A. E. LEPAGE WESTERN LTD.

69 SUITE APARTMENT
Qualifies for 10% CCA. Three years old. Less than 1% vacancy factor in 1979. Positive cash flow.
388-4434 DAVE TAYLOR 384-2718
WESTMONT REALTY (1977) LTD.

244 REVENUE PROPERTY

BROWN BROS. on LANSHARD
"People Helping People"

DUPLEX INVESTMENT
$44,900
For sale by court order, a 2-bedrm up/down duplex in good condition, with separate heating units in high basement. View by exclusive appointment with 24 hours notice.
TED KAY 385-4086
or 385-8771 (anytime)

LEGAL DUPLEX
$56,900
Spacious well maintained up and down duplex with separate entrances. Gross rents at $560/mo. Walking distance to schools, shopping and town. Basement could be an in law suite.

SIDE X SIDE DUPLEX
Modern SXS Duplex 2 Bdrms each side with full basements. Corner lot overlooking Hampton Park. Close to schools, shopping and recreation. Basement partially developed. Asking $68,900.
388-7557 Tara Bhalla 382-8879

NEW LISTING
Character Revenue
This 6-suite conversion located in the high Tattersal area has been tastefully redecorated to mix old world character with modern convenience. Low vacancy rate, net income of $13,500 per year and could be more with shrewd management. A grand old building in the McClure style in a good area. Ideal for the owner/investor or anyone looking for a weapon against inflation. $129,500.
BRUCE F. GIBSON
Coach House Realty Ltd.
381-5255

REDUCED
$2,400
Up and down duplex reduced to $59,500. Each unit has two bedrooms, living room, large kitchen with eating area, bathroom recently remodelled. Both suites presently rented. Located in Hillside-Cedar Hill area. ML 40402. For additional information, call anytime:
GALE CHRISTENSON
477-0191 477-7047
Royal Trust

P.R. B
P. R. BROWN AND SONS LTD.
"The People To See"

JAMES BAY
4 suites. An excellent investment at $78,000. MLS.
DAVID SCOTT 385-3435

SIX-SUITE APARTMENT
$125,000
All 2-bedroom self-contained units. Overhead is low. Maintenance easy. Rental increase due Nov. Would bring the return to 9%. Statements available. Please call:
385-7721 388-6275 PGR 882
ART STREIGHT
GARDNER REALTY LTD.

DUNSMUIR 388-7868

Apt. Blocks Available
Several apt. blocks in excellent locations in Victoria. For more information call Bing Richards, 388-7868 or 388-5464 Pgr 732.

Fairfield Character
$189,000
1 block from sea and park. This grand old home has been tastefully converted to 6 legal self contained suites, including luxurious main 1 BR suite, with ample room for expansion. Tiffany and brass lamps, beamed ceilings, leaded windows, 2 fireplaces in main suite. Modern wiring, new plumbing, new roof. Gross rentals $21,660. By owner 385-5517 after 5:30.

228 EDWARD ST.
8 LIGHT HOUSE-KEEPING ROOMS
All furnished, newly decorated. Good condition. Fully licenced and offering a great return on your investment.
ASKING $78,500
TO VIEW CALL GLENN FORTUNE
david burr ltd.
384-9335

ROCKLAND REVENUE
Well managed and maintained conversion consisting of fourteen housekeeping units. Low tenant turnover. Realistic P and L Statement shows a high return. Vendor may carry financing on the asking price of $159,000. MLS.
386-2111 DAVE HELM 595-2658
MONTREAL TRUST

FAIRFIELD
Beautiful 5 ste. apartment block. Close to park and town. 2 two bedroom and 3 one bedroom suites — 4 fireplaces. Quality throughout with large bright rooms. Always rented. An ideal setup for the owner who wishes to lve in his investment. $150,000.
JEAN McMICHAEL 477-9113
THE PERMANENT 382-9191

1560 ROCKLAND AVE
PRIDE OF OWNERSHIP
Classic Tudor Mansion with luxury owner apartment of over 2000 square feet. Good revenue from other 5 excellent suites, large lot, ample parking, circular driveway. One of the better conversions in Victoria. Drive by and phone owner at 598-7992. Asking $195,000 will trade and finance.

Mobile Home Park
7.36 Acre park in Sooke. Super location close to schools, shopping and services. Ideal opportunity showing return on price of $269,000. Good financing and priced to sell now. DOUG POWELL, 386-6164, Res. 592-6417, pager 388-6275 No. 878. Castle Properties Ltd.

4-SUITE
Conversion, reduced to $69,900. Separate entries and meters. Character main suite. MLS 40561. Enquire now!
385-7721 AUDREY MONT 598-7598
GARDNER REALTY LTD.

UNIQUE OAK BAY DUPLEX
on 2 lots, quality throughout, drive by 1698 Yale, then call me for an appointment to view $110,000.
DOVE JEANES
Res. 598-1000 388-6275 Pgr. 2510
Davis Realty & Mortgage Corp.

WELL MAINTAINED OLDER 11 unit building on 50x120' C-1 zoned lot in Quadra/Hillside area. Four 1-bedroom, 2 bachelor and 5 rooms. All sharing 4 bathrooms. Annual gross income, $14,100. Asking $83,500. 383-4082.

FAIRFIELD CHARACTER
Attractively situated and well maintained 6 suite conversion. Good return. Low upkeep. Includes furnishings and appliances. Best buy around at $89,900. 382-0041.

JAMES BAY AREA, 23 SUITE block. $437,000 first mortgage, 7½%, large 2nd at 12%. Gross income, $55,000. Excellent investment. For information call 592-9516

244 REVENUE PROPERTY

REVENUE PROPERTY
3 storey office commercial block in the Burnside area. Try your offer on the asking price of $175,000. MLS 40693. To view, please call anytime.
477-0191 JACK MOEN 658-5448
Royal Trust

12% Gross Income
Large, older home. 8 rental units in immaculate condition close to downtown. $65,000.
Joe Manton
ISLAND HOMES LTD. 386-7545

EXCITING VALUE
Contains 14 rental rooms and suites inclusive and is located in the Fort Street development permit area, shows excellent return. Priced at less than actual assessed value $59,500. Exc. with LARRY LINEHAM 595-0134 or National Trust 595-2121.

BY OWNER, 3 BEDROOM house in Colwood, double carport with sundeck, 2 fireplaces, deluxe 1 bedroom inlaw suite, hot tub and covered heated swimming pool, $67,500. 478-8671.

FAIRFIELD BY THE SEA
3 bedrooms, beamed ceilings plus $500 per month revenue. $79,900. 658-8418

UP-DOWN DUPLEX. Central. Older character home, roomy. $64,500, terms available. 478-9289.

ESQUIMALT S X S DUPLEX, on 2 lots, 2 br each, electric heat. Revenue $7,800. Low downpayment. F.P. $69,500. 592-3358.

65' WATERFRONT, 2 HOUSES on Shawnigan Lake, $540 income per month. 743-4649, 479-8533

EASY CARE ESQUIMALT 4-plex, close to shops and bus. $74,500. 386-3923.

245 REVENUE PROPERTIES WANTED

SxS DUPLEX Urgently Required
I have serious, qualified purchasers looking for a SxS duplex in Gordon Head or Fairfield. If you can help, please call me now.
PATRICIA KING
477-7291 384-8075 (Pgr. 1105)
D.F.H. REAL ESTATE LTD.

247 COMMERCIAL OR INDUSTRIAL PROPERTIES

BUY OR TRADE
Two strata warehouses 2100 sq. ft. each, with office, and washroom. Could be opened to 4200 sq. ft. if needed. Close to town. Call today for further details.
Carolynne Perry 479-7041
Knowles The HOME Team.
384-8101

31 SUITES
$18,870 PER SUITE
Situated in the City with a view of the Parliament Buildings and Inner Harbour. 2 3-bedroom suites, 19 2-bedroom suites, 10 1-bedroom suites, oil hot water heat, elevator. Parking for 30 cars. Price: $585,000.
MOTEL
This motel is situated on the main throughfare and close to city. 46 units. Increased revenue over 1978 for first 5 months. Laundry facilities. Coloured television. Large agreement for sale at 10%. Owner will consider $150,000 down.
BERT COLES 592-3311
Royal Trust 384-8001

NANAIMO
9,876 SQ. FT.
COMMERCIAL-ZONED LOT
Frontages to two streets, near commercial core and City Hall. Zoned General Business with older character home, suitable for restaurant, antiques, professional office, etc. or site may be redeveloped. Price of $64,900 reflects land value alone. 386-2379.

COLWOOD
1.9 Acres with Commercial zoning. Excellent highway exposure. Asking $265,000.
LANGFORD
1.3 Acres Extended Commercial. Asking $4.00 per square foot. Call
BILL JENSEN or
ALMER OLSON
Royal Trust 384-8001

WAREHOUSE COMMERCIAL
27,000 sq. ft. of floor space, heavy duty construction, 1.17 ac. of land, ideal for distribution centre, less than 2 miles from City Hall, excellent leases, large part could be available for owner-occupier. Possible future expansion, $795,000 for sale by owner. Victoria Press Box 71.

NANAIMO
MOTEL
$350,000
Consists of 18 units plus managers suite, located on No. 1 Highway within walking distance to downtown. Already roughed in for 5 extra suites.
479-3612 KENT DEANS 478-8316
CENTURY 21, Suburban Realty

1.54 ACRES DOUGLAS AND BAY ST.
Presently zoned light industrial but lends itself to commercial development. Fantastic potential in this prime site located within easy walking distance to the Victoria City core. Priced under assessments at $825,000.
ALMER OLSON BERT COLES
Royal Trust 384-8001

WELL LOCATED 2-STOREY building plus double loading bay. Used until recently as a warehouse. On two lots zoned C-1, permitting many uses. Extra residential lot used for parking. Building approx. 14,000 sq. ft. (on two floors). For further information call
ALMER OLSON or
BILL JENSEN
Royal Trust 384-8001

BRENTWOOD BAY
2-bay garage and cozy 2-BDRM. home at Brentwood Ferry Dock. Ideal for semi-retired mechanic, land and bldgs. only. Includes pumps, tanks, hoist and cash register. ERIC FRAZER, 743-9155 (Cobble Hill) or 386-6331. A. E. LEPAGE WESTERN LTD.

WANTED
Commercial Bld. In the downtown area for tourist bus. $250,000-$400,000. CALL LARRY J. QUAGLIOTTI, 479-6609 or 477-7988 or 386-6164. CASTLE PROPERTIES LTD.

COMMERCIAL
with Living Quarters
410 sq. ft. selling space plus living quarters. Lot size 6480 sq. ft. Only $79,500 phone Victor Wong, 385-2458, Res. 479-6569. Byron Price & Assoc. Ltd

GLENSHIRE INDUSTRIAL Park, guaranteed low in price, check and compare, 8 lots to choose from. 478-4655.

EXCELLENT EXPOSURE
Corner of Douglas and Ralph, $127,500, 477-0303, 479-3232.

7500 SQ. FT. INDUSTRIAL LOT, $20,900, allowed caretaker suite, Langford area. 478-4655.

247 COMMERCIAL OR INDUSTRIAL PROPERTIES

MEDICAL/ DENTAL SITE
2.68 acres of unimproved treed land ready for development. Zoned "General Commercial". Ideal for a professional building, shopping within 1 mile of new Hospital. Corner property, 570.83 feet frontage on highway. Thirty thousand cars pass per day. Priced at $3.85 per sq. ft. or will build to suit.
385-7721 Kent Macleod 595-4273
GARDNER REALTY LTD.

INDUSTRIAL SHOP WITH caretakers suite on large lot, $54,900. 478-4655.

18,000 SQ. FT. COMMERCIAL corner with older house, Langford. $3.90 per sq. ft. 478-4655.

250 HOUSES FOR SALE

Canada Trust Realtor
595-5131

SUN., 12-4:30 P.M.
83 CREASE
A house in the low 50s with all the amenities of a $60,000 home. 1400 sq. ft. on one floor includes 3 bedrooms, living room, dining, family room. Built-in dishwasher. Laundry off kitchen and many extras. $52,900.
RUTH and BEN BENNETT
592-6257

4251 TORQUAY
SUN., 2-5 P.M.
Spanish executive-style home. Large family room with fireplace off the kitchen and the generous use of wood and brick arches make this 3-year-old home very warm. Offering 4-bedroom accommodation with 3 bathrooms and 3 fireplaces. This might be the right nest for you and your family. ML 40938. Asking $125,000 Your Host:
LORNE DOYLE 595-1047

GOLDSTREAM
SAT., 2-4
2952 Mt. Wells Rd.
Delightful Ingenuity!! $66,900. You will be fascinated by some of the unique ideas incorporated into this charming 3-bdrm. home. It's located in a rural, yet convenient, area near Goldstream. Features 1½ baths, rec. room with F.P., sundeck and lots more. Drive out the Trans-Canada, turn left on Sooke Lake Road and left onto Mt. Wells Road.
FRED LERCH 477-5120

SOUTH OAK BAY
874 MONTEREY
SAT. and SUN., 2-4 P.M.
Attractive 3-bedroom, full basement home with drive-in garage. Perfect family home near schools, parks and beach. $74,900.
SHARON DAILY 721-5358
JACK KONDRATIUK 384-0878

OAK BAY BORDER
Only 4 years old, yet close to Norfolk House school, public schools, buses, etc., and 1½ blocks to the park. 1534 sq. ft. and built by one of Victoria's better builders, for your comfort and security. 3 good-size bedrooms (3-PCE. ensite). LARGE living and dining — feature brick F.P. Large covered deck. The basement is large, and is plumbed for possible in-law accommodation, complete with F.P. Viewing is by appointment only, and offers are invited on the asking price of $89,900.
RALPH LEVY 721-3346

OAK BAY
4 large bedrooms, separated dining room, large country kitchen, family room with patio door onto excellent garden. 2 baths. This older home has been expanded and updated completely. To view by appointment only — call and make your offer on $89,900.
RALPH LEVY 721-3346

LAKE HILL
Spacious family home of over 2200 sq. ft. of living area. 2 bathrooms, wall-to-wall carpeting throughout. $67,900
RUTH and BEN BENNETT
592-6257

Simpsons-Sears Area
Good 2-bedroom bungalow on large nicely-landscaped lot with many fruit trees. Great retirement at $47,900.
RUTH and BEN BENNETT
592-6257

OAK BAY VILLAGE
$60,000
I have just listed this immaculate 3-bedroom townhouse. Located privately off Oak Bay Avenue. One of six independently-owned homes. This one features 1178 sq. ft. of living area, a 4-pce. plus a 2-pce. bath, a large sunny balcony and yard to enjoy. New MLS. Please phone me for appointments to view.
FRED LERCH 477-5120

GLEN LAKE
$55,900
Walk to the lake. Situated on a very quiet cul-de-sac only minutes from Glen Lake, you'll find this absolutely immaculate duplex featuring over 1800 sq. ft. of superbly finished living area. There are mature trees in the fully-fenced backyard and lots of parking in front. Drive-by 2858 Churchwood and see for yourself.
FRED LERCH 477-5120

INLET VIEWS
From this beautiful 4 bedroom home, located on a quiet cul-de-sac in amongst quality homes. 2 fireplaces, family room, games room, master bedroom with ensuite, large kitchen with sundeck off. A few minutes from the stores, school, bus nearby. A lovely home to show. Call:
MARY MOODY 652-5681

$57,900
OPEN HOUSE SAT. & SUN. 1-4
1107-1120 DAMELART WAY. Brand new homes, 2 styles to choose from, 3 level split or contemporary, 3 bedroom full basement. Both have thermopane windows, 5 year warranties. Heatilator fireplaces, sep. dining rms. W.W. throughout. Drive out West Saanich to the Open House signs. Why not a spanking brand new home. R. W. RHODES 479-9241 office 382-8101.
ROB ANGUS 652-2576 or 595-2121
National Trust Co.

BY OWNER, CENTRAL SAANICH. Large 4 bedroom house. Completely finished downstairs. Rec room with wet bar, 2 fireplaces, 3 bathrooms, fenced lot with garden. $67,900. 1897 Seaboard Cres. 652-1087

250 HOUSES FOR SALE

Montreal Trust

OPEN HOUSE
SUNDAY, 1:30-4:30
1230 QUEENS AVE.
Ideal family starter or retirement home close to schools, tranportation and shopping. A drive-by does not do justice to the immaculate condition of this three-bedroom home with its well cared for and easily maintained lawn and garden. A few minutes to view the inside will not be wasted. Offers on $47,000.
386-2111 BILL McAULEY 721-5457

OPEN HOUSE
SAT., 2:00-4:00
921 FORSHAW
GORGE VIEWS
Delightful two-bedroom bungalow nestled in a quiet and secluded setting. Tastefully decorated and maintained by the present owner. Nice family room with large sundeck off. Easy financing and well priced at $53,900. New MLS.
386-2111 DAVE HELM 595-2658

OPEN HOUSE
SAT., 1:30-4:30
1181 LYALL
Perhaps the best value for your shopping dollar in Esquimalt today. Features include:
★ 3 bedrooms
★ Fireplace
★ Built 1954
★ Lot 55x158
★ Immaculate
★ MLS 39611
Now being offered at the reduced price of $49,900. A nice clean starter or retirment. Ask me about available qualifying grants. Your host,
386-2111 GARY RESTELL 478-6987

NEAR UNIVERSITY
Quality built of 15 years, 4 bedroom family home cosy fireplace, den. Sliding glass doors to south patio. Carpeting over Oak. Mature fruit trees, flowers, shrubs. Quiet street, close to all schools and shops. $75,300. Exc.
ART PEAKER
386-2111 477-3957

VIEWS! VIEWS!
Overlook the ocean by day and then enjoy the spectacular city view by night from all areas of this immaculate 3 level Tudor-grade level slate entrance-den with FP, separate dining room. Living room and family room with fireplaces. 4 bedrooms, plus in-lw suite on lower level. Shake roof. Features too numerous to mention. Asking $129,000 and open to offers. Below replacement. Must be sold.
WELLS HOOKER
386-2111 652-3634
ALAN WESTGATE
386-2111 656-3423

GORDON HEAD SPLIT LEVEL
NEW LISTING. Excellent, three-level split with unobstructed views of city and Olympics. Offers 3 bedrooms, plus rec room, solid construction, newly refinished oak floors. On extra large lot providing privacy in back garden. Priced favourable at $68,500. MLS. For viewing please call your hosts:
WELLS HOOKER
386-2111 652-3634
AL WESTGATE
386-2111 656-3423

UNIVERSITY SAVE GAS
We do not mean area — We mean adjacent too. Walk home for lunch or even a coffee break. Well kept 3-BR home on extra large lot. No immediate expenses in decorating or maintenance. Extra parking. For more details please call:
WELLS HOOKER
386-2111 652-3634
AL WESTGATE
386-2111 656-3423

DEAN PARK AREA TUDOR
Drive by 1986 BARRETT DR. then give us a call. Owner is building so is anxious to sell. Only 4 yrs. old and well maintained. 3 bedrooms, plus room for more in unfinished basement. Vaulted living room, cedar ceiling, extra large kitchen with eating area — Partial water views. ½ acre lot. Please call:
WELLS HOOKER
386-2111 652-3634
AL WESTGATE
386-2111 656-3423

NORTH SAANICH LANDSEND RD.
Drive by 11237 PIERS RD. and view the tidy surroundings and quiet setting of this country home then call us to inspect the immaculate kept interior. Offering over 1200 sq. ft. of living on ½ acre lot. 3 bedrooms — 3 baths. Fully carpeted throughout. Shake roof. A home you can move into with no exense. Offers invited on asking price at $79,500.
WELLS HOOKER
386-2111 652-3634
AL WESTGATE
386-2111 656-3423

DUPLEX Colwood-Royal Roads Avenue
Beautiful 2 storey white stucco side by side, 3-bedroom duplex on a quiet treed lot and street in a park like setting. Excellent income property priced at only $69,500.
386-2111 BILL McAULEY 721-5457

GOLDSMITH IN OAK BAY
No, its' not a jewellry store but a gem of an older home located adjacent to the Oak Bay Recreation cente and near shops, schools and transportation. A two storey home with further development in the basement. Four bdrms, separate dining room and large family kitchen are a few of the features in this gracious old home. Try your offer on the asking price of $64,900. ML.
NEIL RAWNSLEY
386-2111 595-1507

RESTORE THE OLD GIRL
Oak panels, stained glass, built in buffet with leaded windows. Curious? Well, this old home has some great features but needs some work plus paint and paper. It is a two-storey home with 4 bdrms, spacious family kitchen and a full basement with some development. No, not Oak Bay, but Vic West and proud of it. An old home ready for a new touch. Priced at $57,000. ML.
NEIL RAWNSLEY
386-2111 595-1507

250 HOUSES FOR SALE

Montreal Trust

BUY A CHUNK OF COUNTRY RIGHT IN TOWN
$53,900
— Over ⅓ of an acre.
— Two bedroom basement home.
— 400 sq. ft. heated greenhouse.
— Playhouse.
An excellent starter home and a chance to invest in land close to town. MLS.
MIKE McKENNA
386-2111 592-3611

ESQUIMALT OFFERS INVITED
That is right. Already reduced $5,000 and still open to an offer, this family home has to sell as the owner is leaving town. Features include 3 bedrooms on the main with a 2-bedroom in-law suite down to help with those monthly mortgage payments. Fully insulated and Kenitex long-lasting exterior finish. Ask about the low taxes and available Government grant. Call now for more information. MLS 39362.
386-2111 GARY RESTELL 478-6987

SIDE X SIDE SUPLEX
Featuring two 1-bedroom suites, this home has been completely renovated and impecably decorated throughout. Perfect for a couple wishing to supplement their mortgage payments with rent. Priced reasonably at $61,900. Call for viewing
GRAYDON HOOKER
386-2111 598-2186

ESQUIMALT FAMILY HOME FAMILY PRICE
Reduced $5,000 to sell NOW. This fine family home needs a new owner as my vendor has new plans out of town. Features include 3 bedrooms on the main, a 2-bedroom suite down and situated on an easy care lot close to shopping and schools. Detached 2-car garage. Offered at the reduced price of $49,900. MLS 39362. Quick possession. Ask about the low taxes and new grant? For you opportunity to view, please call
GARY RESTALL
386-2111 478-6987

JACK MEARS OAK BAY REALTY LTD.
2194 OAK BAY 598-3321
Where Trust Is The Basis Of All Business

LARGE 4 BEDROOM CHARACTER HOME DRIVE BY 3070 WASHINGTON
Lovely two storey "home" with 8 rooms and full basement. Vacant and ready or immediate occupancy. This is a fine older home and one you can be proud to own at $59,500. JACK MEARS 598-3321.

FAIRFIELD BY THE SEA
Ideal retirement home. Excellent little two bedroom bungalow with full basement. Marvellous panoramic sea views. Close to all amenities that Fairfield is famous for. $89,900. Move in immediately. Phone RALPH NEWTON-WHITE at 598-3321.

UPPER LANSDOWNE OAK BAY
This home has just been listed and is priced to sell for July possession. Offering a southern exposure with views of the city and mountains. Large living and dining rooms, den with patio, attractive kitchen with eating area, three bedrooms (master 16'x14' with ensuite bathroom), large recreation room with bar and opening onto garden, patio and swimming pool. There is an extra bedroom and bathroom plus a large unfinished area in the basement. The house has been well maintained and is set in a lovely garden. Offered at only $138,000. by PETER NASH 598-3321 or 592-3473.

A UNIQUE TUDOR STYLE HOME WITH OCEAN VIEWS
This attractive family home built last year with no expense spared is being offered below replacement cost. Offering about 5,000 sq. ft. (464.50 sq. m.) on three floors. Large living/dining room with beamed ceiling, attractive well planned kitchen with family room off, large recreation/billiard room, four or five bedrooms, large utility/storage/hobby room, sauna, double garage with loft suitable for office, hobby room, etc. There is also an indoor swimming pool which is not complete. The house has been designed for energy conservation. The use of hand adz beams, fittings and detail work along with the fine workmanship truly make this a very special home. Offered at $189,750. (MLS) PETER NASH 598-3321.

LANSDOWNE WITH POOL
If you are a sunshine family — here is your home. Built on the ridge taking advantage of views of the Olympic Mountains during the day — the city after dark and just across the street a beautiful Golf Course. A comfortable home with 3 bedrooms all on the main floor — den overlooking the POOL. Large family kitchen with eating area and spectacular views. Rec. room down and lots of storage space. Asking $110,000. For appointment to view please call BETTY McFARLAND or GIBBY McLEOD at 598-3321.

ALMOST NEW SOUTH OAK BAY — $123,900
Quality and craftmanship not usually found in modern construction. Especially planned for the YOUNG EXECUTIVE and his family. A 2 storey house with full basement. Cozy living room and separate dining both with hardwood floors. Den with wood burning stove. Sunny kitchen with eating areas opens to a large sunny deck, for the family barbeques. Three bedrooms up — master with vaulted ceilings and walk in closet. R-20 insulation. Thermopane throughout. Vendor is very sorry he must leave this delightful home where he has arranged everything for energy conservation. For information and showing please call BETTY McFARLAND or GIBBY McLEOD at 598-3321.
Member
Relocation Services Canada

250 HOUSES FOR SALE

Capital City REALTY LTD
1815 Blanshard St. 388-7557

NO MORE WORK
Owner has completely refinished the interior of this cosy two bedroom starter home. A very nice home for the young family close to all amenities in the Hillside-Quadra area. Offered at $54,900.
388-7557 Stephen Bond 477-9107

WALK TO TOWN ONLY $54,500
Spotlessly clean and roomy three-bedroom home with a full high basement. The plumbing and wiring are in excellent condition, there is a nice rural view. This is a nice, bright home in a quiet, no-through street, the basement could be easily developed for family room and extra bedrooms, also roughed in bathroom. A good buy in a nice, lovely area. A must see inside.
388-7557 Ben Greig 598-3105

SAANICH, 6 YRS. OLD
Beautiful home in Popular Glanford only 6 yrs. old close to schools and shopping. 2 bathrooms, 3 bdrms. Basement framed into rooms ready for drywalling. Large sundeck at back with southerly exposure. Reduced to $62,900.
388-7557 Tara Bhalla 382-8879

$42,500 FULL PRICE
Here is a nice retirement home or single. All redone with wall to wall carpets, new wiring, (elec. heat), plumbing and insulation. Plenty of space for rec vehicles, gardens, etc. Close to Jubilee Hospital. Call
388-7557 Len Ledoux 382-9852

FAIRFIELD
Close to Beacon Hill Park. Sea shopping and transportation. Lots of accommodation: 4 bedrooms, sep. formal dining room, sewing room, extra room to recreation, full basement 2 bathrooms, fridge and range, all drapes included. Has back lane for rec vehicles. $63,500.
388-7557 Len Ledoux 382-9852

1. CHOOSE NEW HOME
1900 sq. ft. split level beauty, $86,900. 4-BR, large lot, finished family room, 3 pce. ensuite.

2. FIRST SHOWING OPEN HOUSE 4189 BAYLISS PL. (Off Kenore) Sat., 1:30-4
New Split level, beautifully finished. Thermo windows. Good size lot with Garry oak trees. Finished family room. High location. $79,900.

3. 4 LEVEL SPLIT
Totally finished 2300 sq. ft. Early possession, 2 fireplaces, 3 baths, games room or library, family room off kitchen. $83,900.

4. NEW BUILDERS SPECIAL
Bi level, $79,900
Exclusive 1300 sq. ft. Beautiful spacious foyer. Views of Mt. Douglas. Sun balcony. Featured white brick fireplace in spacious living room. Hurry, last one left.

5. $94,900
Seclusion, Plus in setting of parklike yard. 4-BR split level. Family room off kitchen with rock fireplace. Separate dining room. You'll love your privacy here. Exclusive.

6. WATERVIEWS $112,000
Over 3,000 sq. ft. finished Mediterranean design. Bldrs own home. Superior quality thermo windows, large wrap-around sundeck, Plus a cellar. Exclusive.

7. $121,500 VIEWS SEA AND MTS.!
180 degree panoramic views, 4 bedrooms and den. Family room plus dining room, large living room, floor to ceiling rock fireplace. Builders own home with all the extras. 5 pce. bath, 4 pce. ensuite, 2 pce. powder room. Sun patio across full front of home giving privacy. Loads of parking. Exclusive.

8. $84,500
Country home, 2.03 Ac. 3-year-old, 1250 sq. ft. main floor, 4-BR, family room with fireplace for those cosy evenings around TV, 3 baths, large living room with view of Hills and Trees. Early possession. Varied terrain. Offers!!

9. $54,900
Buys this home and revenue. 2-BR but could be 3 with finished attic room! Hardwood floor in living room and fireplace. Wall to wall in other rooms. Country home close to city golf course, separate entrance to ste. Vacant and ready for you.

10. CHEAPIE $39,000
Tudor cottage set amongst shrubs and trees. Sep. garage, ideal for mechanic or workshop. W/w on all floors.

$89,000
Quiet executive area. High views. Custom built rancher on large lot. Garry oaks and fenced veg. garden. Totally redecorated new carpets. Dining room with conversation pit. Secluded patio. Den. 3-BR, family room with fireplace. Loads of parking. Exclusive.

12. OPEN HOUSE 985 ISLAND RD., OAK BAY SUN., 2-4
Almost like country lane. Trees and park close to Marina. 3-BR home with older charm and solid comfort. 1500 on main floor. Full basement. Easy care lot. $72,900.

FOR MORE INFORMATION ON ALL THE ABOVE CALL PAT FORBES,
388-7557 386-2682 477-0580

OPEN TO VIEW DAILY
1 pm to 4 pm
NEW HOMES GLEN LAKE AREA OF COLWOOD
3000 Blk Glen Lake Rd
$59,500 - $63,500
For Information Call
477-0784 656-3241
Our Towne Developments Ltd

250 HOUSES FOR SALE

FOR SALE Royal Trust 477-0191 384-8001

OPEN HOUSE SAT. and SUN. 1:00-4:00 927 WOODHALL $132,500
Fantastic Spanish style home. Super craftsmanship on 1600 sq. ft. on main. Spacious living room, 14x13 dining room, 2 sundecks, 3 full size bedrooms, 2 baths, full basement. Spacious entrance hall. Circular driveway. Shake roof. Too many fine features to mention. In attendance:
AL MATTEO 595-0506
PETER TER VEER 479-1588
or 384-8001

SAT. and SUN. 1:30-4:00 973 INVERNESS RD.
Only $52,900. This character home is tastefully updated with attractive fireplace in living room, separate dining room. Four bedrooms, large kitchen, full high basement. Double garage on 75'x120' lot.
DEREK WICK
595-2062 384-8001

OPEN HOUSE 638 MONTEREY SOUTH OAK BAY SUN. 1:30-4:00 P.M.
Three or four bedroom home with rec room and 1½ baths. Bright, convenient home near the water and all community services. ML 41070.
GORDON SPACKMAN
477-0191 477-7085

NEW LISTING — GOLDSTREAM AREA
Offered on the market for 1st time — This better than new, 3-year-old home — 3 bedrooms, large living room with white granite fireplace, dining room, super kitchen with eating area — Rec. room with fireplace — fenced back yard. Asking $69,900. View with:
JESSIE McGRATH
479-3982 or 384-8001

VIEW ROYAL
3-Bdrm home with waterviews. Nestled among trees on approx. ¾ acre. LR with FP, large separate DR, part basement. Located near new hospital. Exclusive. $89,900.
JESSIE McGRATH 479-3982
ROYAL TRUST 384-8001

PETER'S SPECIALS
view any of the above properties, please call anytime.
JACK MOEN
477-0191 658-5448
1) GORGE AREA—$44,900 2 Bedrooms on main, 2 up.
2) McKENZIE—$67,900 Brand new 3-bedroom home. Must be sold.
3) CITY—$69,900 3-Bedroom, full basement. Completely developed.
4) METCHOSIN—$94,000 2 Acres, super 5 or 6-bedroom home. Over 3400 sq. ft.
5) BRENTWOOD—$97,500 Super family home. 3 level split, 3 years old.
6) GLANFORD AREA—$94,000 Excellent duplex on large lot. Great shape.
7) GORGE WATERFRONT —$129,500 Big home. Lots of space, 4 bedrooms, 2 baths, 2-bedroom suite up.
8) HIGH QUADRA—$132,500 New 3-bedrm, 1600 sq. ft. home. Mediterranean.
For details and appointments to
9) COLWOOD—$59,500 3-Bedroom, 2 baths, full basm't. Low down.
PETER TER VEER
479-1588 or 384-8001

ARE YOU HOUSEHUNTING?
If so — drive by any of the following and if you like what you see give me a call to view the inside
1) 3180 STEVENSON PL. — $76,500. 4 Bdrms — Quiet area — Fantastic Patio — Excellent Financing.
2) 2064 LANSDOWNE RD. — $97,500. 4 Bdrms — Rancher on beautiful large fully landscaped lot — Reasonable offers invited — Exclusive.
3) 900 BYNG ST. — $119,000. Lovely 4-Bdrm Dutch Colonial on huge lot in South Oak Bay.
4) 3941 ASPEN PLACE — $159,000. 4 or 5-bdrm Mansard Contemporary with swimming pool — Hot tub, sauna — This house has everything for the $82,500. MLS 40680. executive lifestyle.
5) 3486 METCHOSIN RD. — $65,500. 4 yrs. old — 4 Bdrms. Large treed lot — A pleasure to show — Priced to sell.
6) 2933 CARDEM PL. (Goldstream Area). 4 Bdrms — $69,900. Spotless Home in quiet area.
7) 943 AVRIL — Glen Lake. Strata Duplex — 3 Bdrms — 2 bathrooms, excellent buy. Low down payment can handle. $42,900. (All MLS Except Lansdowne Rd.)
CONNIE REYNOLDS
384-8001 or 384-8075
Pager 1210

MOVE IN JULY 1st
Beautifully updated and well maintained 3-bedroom home of over 1200 sq. ft. in the Jubilee Hospital area on a very quiet street. Vacant end of June and owner must sell immediately! Asking $47,900. Should qualify for 5% down. Call me right now for this opportunity.
JUDY JOHNSON
477-0191 388-5464 Pgr. 733

CHARACTER PLUS 1200 SQ. FT. $62,000
Just 5 years old, this charming house has 3 bedrms with two baths on main, full high basement all roughed in for complete suite or extra rooms plus bath and sliding glass doors. Located on the secluded side of Selwyn.
VIVIAN ROBERTS
477-0191 477-028

FULL SEAVIEWS
From this charming 3-bedrm, 2 bath Panabode home on easy care lot close to Ocean Blvd. Watch the harbour traffic from your fireside or as you snack in the new cedar kitchen. Call for full details. $68,500.
RUTH CROSLAND
477-0191 595-5677

GORDON HEAD $68,900
Lovely Spanish styled family home with 3 bedrms, 1½ baths and full basm't with further development partially completed. This is a very attractive plan and has nice views of Mt. Douglas.
STEVE MOONEY
477-0191 477-4197

ESQUIMALT FAMILY
Home has 3 good bedrooms. Living room and dining room in-line, large bright kitchen, full basement. Early occupancy. $46,900.
DEREK WICK 595-2062
DAR GARSIDE 384-8001

VICTORIA CITY
Modern full basement, 3-bedroom bungalow, 1200 sq. ft. main. Super rumpus room, fireplace and bar, 26' workshop, 2 bathrooms. MLS. $59,900.
DAR GARSIDE 384-8001

THINKING ABOUT MOVING TO VICTORIA?
Drop us a line ad we'll be pleased to send you our Real Estate Market Information Kit, No Obligation. "The McGregorss" 201-3400 Douglas St., Victoria, B.C. V8Z 3L5.

250 HOUSES FOR SALE

FOR SALE Royal Trust 477-0191 384-8001

CEDAR HILL
5 Bedrooms, 2 bathrooms, family home on quiet cul-de-sac. ½ block from schools, lovely quiet area for children. Full high basement. Over 1200 sq. ft., O.O.M. heat. Vendor transferred. Asking $74,900.
MARGARET JOHNSTON
477-1763 384-8001

SEWERED ACREAGE
An immaculate 3-bedroom stucco bungalow on sewered acreage. Mini farm with small fruits, vegetables and flowers, greenhouse. Beautiful views of mountain and sea from sundeck. Perfect retirement, not a thing to do, home in perfect condition. Asking $78,500. Potential lot may be taken off. To view call:
MARGARET JOHNSTON
477-1763 or 384-8001

ESQUIMALT ONLY $36,500
Vendor anxious for quick sale. Dandy 2-bedroom, full-basement home. Easy-care lot, economical electric heat. Owner transferred to Vancouver, only reason for low price. Good starter or retirement. To view call
MARGARET JOHNSTON
477-1763 384-8001

VIEWS AT A BUY
The Olympics out the kitchen and Mt. Baker out the family room enhance this unique 4-level split with 3 bedrms and 2½ baths. A Broadmead best buy at $112,000. ML 40597. Let me show you this charming home today.
GORDON SPACKMAN
477-0191 477-7085

STARTER LAKEHILL AREA
2-Bedroom starter in convenient location. Large kitchen with eating area, living room with fireplace. Small den or dining room. Ideal starter, as could use some T.L.C. ML 39328. Asking $46,900. Drive by 989 McBriar and call for appointment to view.
GALE CHRISTENSON
477-0191 477-7047

PAINT and PUTTER $49,900
Large 2-bedroom home in Gorge area. Ideal for young couple who don't mind a little painting and gardening. 95% financing can be arranged for qualified purchaser. Drive by 3069 Carroll St. ML 40489.
GALE CHRISTENSON
477-0191 477-7047

WESTMONT REALTY 1977 LTD. 388-4434

OPEN EVENINGS
12 BRAND NEW HOMES
$66,500 to $70,800
Visit our Display Home 4168 Carey Rd.
Open House Daily 7 p.m. - 9 p.m. Sat. - Sun. 1 p.m. - 4 p.m. Each Home individually Custom Designed. Each Home Expertly Built to conserve engery and Dollars.
Personal Viewing Call
388-4434 ARNOLD MARR 477-6233

OPEN HOUSE 1911 CHAMBERS ST. SAT. — 2-4:30
Take time to look at this one! 2-bedroom, full basement close to downtown. Large living room with fireplace, right size lot, separate garage. The asking price is only $46,900.
388-4434 I. G. LIDSTONE 477-0982

OPEN SAT. and SUN. 1:30-3:30 6363 SUNNYSLOPE DR. (OFF TANNER RD. C. SAAN.)
An intriguing 4 bdr. bright basement home offered to you by original owners at $72,900! Well protected from the road by trees and shrubs, this quality home has 3 brs. on main, 3 full baths, charming ground-level entrance, old brick FP. in spacious LR, seaviews from DR. and sundeck, bright morning-sun kitchen with built-in D/W. Rec. rm with stone FP. 4th BR, Laundry rm, R.I. Sauna (220 wiring) hugh workshop area and attached high ceiling garage. Several varieties of fruit trees and extra parking for Rec. vehicles on this almost ¼ acre lot.
C. ATKINS 388-4434 B. BROWN

OPEN HOUSE 1629 LONGACRE SAT. & SUN. 1:30-4:30
Located in a prime area of Gordon Head, this 4-bedroom home also has separate dining room, wrap-around sundeck, 3 sets of plumbing, rec room, den, all on a landscaped lot with mature shrubs. 7 Years old. And last but not least, reduced $2,000 to $71,900 with a substantial lower interest mortgage vailable. Exclusive with:
JOHN BUNYAN
388-4434 383-7777

3 BR TOWNHOUSE
Almost new, you can move right in to Passmore Place. Full basement living area main floor, bedrooms up, makes comfortable family living. Try your low down payment, or will take car or home in trade.
388-4434 ARNOLD MARR 477-6233

LANGFORD
And one of the nicest homes in that location too. 3 bedrooms on main with 4th down. Gleaming oak floors in the living room and dining room, fireplace, modern kitchen, Rec room, sewing room and den, all on a nicely landscaped lot with mature shrubs. New MLS. Full price only $59,900.
388-4434 JOHN BUNYAN 383-7777
BILL SIDHU 477-5382

GOOD STARTER
Good opportunity for a young family. New roof, heavy wiring, copper plumbing, 3 bedrooms. Full basement with some development. Asking $44,900.
ELLWOOD NAULT
388-4434 388-4150

FINLAYSON ARM
High on a Hill 4.4 acres above Goldstream Park almost new 2 br. home full high basement ample room for expansion — secluded well treed lot, ½ acre cleared — Appointment to View.
388-4434 ARNOLD MARR 477-6233

COLWOOD
Lovely new cedar home situated on a Cul de Sac. Among the trees! 3 bedrooms, full, and two half baths. Large kitchen and loads of room to develop. Looking for a good offer on $69,500.
I. G. LIDSTONE
388-44434 477-0982

250 HOUSES FOR SALE

SEASPRAY PROPERTIES LTD./REALTOR
1911 Quadra St. 386-3124
1175 Newport 595-3151

OPEN SUN 1-3
3920 Leeds Court
SUPER CEDAR!
Looking for a better than new home in a quiet area close to everything? From the moment you enter the large, well-decorated entry, you will notice MANY EXQUISITE FEATURES of this charming home. The white rock fireplace framed in Rosewood panelling, the large, wrap-around sundeck off the dining room, the fancy wall paper throughout and the pool-table-size family room with sundeck off. The large kitchen has built-in dishwasher and sunny eating area. Only $69,900. New ML.
GERRY MARTIN
477-7050 or 386-3124

OPEN HOUSE SUNDAY 1-4
2665 TOPP AVE.
Fine modernized 3-bedrm home in Oak Bay. Wiring, plumbing, roof, gutters have all been redone. Sep. din. room, large liv. room with sunroom off. New ML. $88,900.
DOUG POSKITT
477-0645 or 386-3124

HOME and REVENUE $69,900
3-Bdrm 8-year-old Colonial, located in North Quadra has a good 1-bdrm self-contained IN-LAW SUITE producing $200 per month to help with those ugly mortgage payments. A real OPPORTUNITY to get a little more for your money!
DOUG POSKITT
386-3124 477-0645

$56,500 SEARS
Two good 2-bdrm homes in a convenient and desirable area. RIGHT spot, RIGHT price and RIGHT NOW — CALL:
386-3124 DOUG POSKITT 477-0645

EXECUTIVE SEAVIEWS!
This large home is situated on a large, well-treed lot in prime Gordon Head. Some of the many features include 3 or 4 bedrooms, large, covered sundeck, irregular-shaped living room with fireplace, large fam. room with covered patio, and sundeck off master bedroom. Also has built-in vacuum, intercom and dishwasher PLUS double garage. ONLY $125,000. ML.
GERRY MARTIN
477-7050

DON'T DRIVE BY
7897 Wallace Dr.
Its the inside you have to see!! Large Fam Kitchen, Wrap-around sundeck, which is covered and useable in any kind of weather. 3 bdrm. main floor. Lower floor fully insulated and drywalled, ready for further development, thermopane windows, extra large lot 88x127 — Price $69,900. MLS. Call Peter.

BUDGET-PRICED MILLSTREAM
Neat little home at a low price. Large living-dining rm. Modern kitchen includes stove and fridge. 4 Pce bath, 2 good size bedrooms. Fenced yard. Shade trees. An easy care home for working or retired couple. New ML41271. $45,000.
TED BROWNE
595-3151, 658-8428

DUKE RD. METCHOSIN
1.26 Ac — 3 bedrm home, large living room PLUS Large Fam Rm., built for the owner, first time on the market — MUST BE SEEN TO BE APPRECIATED. Asking $105,000. Call Peter.

WATERFRONT
1613 Hollywood Pl.
2 bdrm, 1½ bath, Liv. Sep. Din, Full bsmt with 3rd bedrm. Sundeck, Lot 50x150 — Asking $135,000. MLS. To view Call Peter.

WATERVIEW
10446 Resthaven Sidney
2 bdrm up, 1 or 2 down, 2 bathrms, Liv-Din-Kit. Fam Room has F.P. Within walking distance of Marinas, Asking $69,500. Immed. Poss. To view call Peter

BUILDER'S OWN
Home, built with LOVE and CARE Builder haks only been there 4 years and is now selling $94,000 — 3 bdrm PLUS FAM Rm, Rec Rm, 1500 sq. ft. on main — large lot. Let me show you this lovely home. Call Peter.

DUPLEX
James Bay
One bdrm suite up. 3 bdrm suite on the main, Rents $140 and $275. Asking $62,500. Location 68 San Jose. Call Peter.

SOOKE RD.
Glen Lake Area
2 bdrm home newly renovated — located on 3 AC, if you like gardening this could be the one — Asking $68,900. Call:
PETER PRIMGAARD
656-6625 or 386-3124

4 PLEX FORECLOSURE
Revenue $1,020 P.M. Located on Munns Rd. only 1½ years old. PRESENT ALL OFFERS on $115,000. MLS. TRADES POSSIBLE.
386-3124 DOUG POSKITT 477-0645

$48,900
10% DN
QUALITY BUILT HOMES. FIREPLACES, CARPORTS, COLOURED FIXTURES, DOUBLE GLAZED WINDOWS, INDIVIDUALLY DECORATED, 5 YEAR WARRENTY. CALL GORDON ENGLISH OR GORDON ROBERTS.
388-5641 479-5613
383-6803
OPEN SAT. & SUN. 1-4
LEANO DEVELOPMENTS LTD.

250 HOUSES FOR SALE

SWINERTON'S REALTY WORLD

Open House Sun. 2:00-4:00 2783 Scafe Rd.
LANGFORD $62,900 (In Law Suite)
OFF GOLDSTREAM TO STRATHMORE then Scafe. Deluxe self-contained in-law suite PLUS clean, modern 3 bedroom family home. Large sundeck, Quality kitchen, 2 fireplaces and lots of EXTRA PAVED PARKING. A treed area of quality homes. MLS 40248.
JACK BETTS
477-4042 385-2481

HYACINTH PARK
567 CARNATION
4 BEDRMS UP & FULL BASM'T
Near new, very stylish townhouse with large kitchen and patio, dining room, sundeck off living room. Rumpus room, utility and room for 5th bedrm in basm't. Quality workmanship throughout. MLS 40435.
BOB CARTER
598-6143 385-2481

Hillside Retreat On 1.92 Acres Of Seclusion
Nearly completed fine contemporary home with cedar exterior and shake roof. Quality construction throughout, fully carpeted and comprising 3 Bedrms. 2 baths plus R-I bath in lower level. Large LR with FP, dining room with access to balcony, kitchen with pass-thru to Family room with Franklin FP and access to wrap-around sundeck. Lower level has spacious entry hall, R-I Rec. Room with FP, R-I games room, and large workshop. In final stages of completion — READY FOR YOU WITHIN 30 DAYS! New MLS. Clear Title.
Price $76,500
ED JUPP
385-2481 386-7884

OVER 2 lovely acres
Near new
1670 sq. ft.
Residence
3 Bedrooms
Triple Plumbing
Full price
$96,000
New MLS
DIRK OKKER
385-2481 385-2481

GRAND OLDE World Charmer
$58,500
—4 Bedrooms
—Full Basement
—Separate Laundry
—OIL HOT WATER HEAT
—Modern El. Kitchen
—Double Garage
Lovely Living rm and separate dining rm. with granite Fireplace.
DIRK OKKER 478-4501, 385-2481

1245 Lyall St.
PRICE SLASHED
$49,500
Well built 2 bedroom, full basement stucco bungalow. Close to shopping and activities. Early possession.
KEN WALTERS 385-2481 (24 hrs.)

DRIVE BY
845 Brock Ave.
Lovely 2 bedroom bungalow. Large size approx. 9,000 sq. ft. Workshop-garage combination — 220 V. Walking distance to schools and shopping. Asking $53,000 MLS.
DIRK OKKER 478-4501

$1,000 DOWN
Older 4 bedroom home in James Bay. Vacant. Property has future potential $38,900.
DOUG BOWEN 385-2481
Swinerton Stewert Clark Ltd.

WHITTOME'S

OPEN HOUSE
307 MILBURN
SAT. & SUN. 1:30-4:00
SPECTACULAR SEA VIEWS from this 3 + 1 bedrm home on LARGE 80'x150' lot. Come out and view the many fine features of this home and offer on $79,900.
ROSS BRACKEN
388-4271 477-0029
RUTH LUKAITIS
388-4271 477-5306

HIGH QUADRA
New Exclusive Listing Gracious 3-bedroom home. Living room with granite fireplace, large dining room, kitchen with nook overlooking beautiful garden. ¾ cement basement. Separate garage. Situated on extra large corner lot. This immaculate home and garden must be seen to be appreciated. Asking $77,900. For more information please call:
OLIVER DOUGLAS
388-4271 598-3926
TED WILKINSON
388-4271 384-3944

OAK BAY
Price reduced by $2,000 on this attractive, no step, 2-bdrm. STUCCO bungalow, located close to OAK BAY REC CENTRE and shopping. OIL FIRED HOT WATER HEAT. W TO W carpeting. Offers invited now on an asking price of $46,500. For more information and to view please call:
OLIVER DOUGLAS
388-4271 598-3926
TED WILKINSON
388-4271 384-3944

KINSMAN PARK FOUR BEDROOMS
$69,000
Drive by 2814 Parkview located just 60 yards from the beautiful Gorge Waterway Improvement area. Large entrance hall with powder room. 20' living room and 15' dining room separated by attractive white columns. Large open fireplace. Modern kitchen with eating area. Stairway in entrance hall to four bedrooms upstairs. Full basement. Excellent family home. Exterior and interior in splendid condition. Exclusive listing.
388-4271 MR. YELLS 383-5039
388-4271 BOB JOHNSON 592-3573

GORGE AREA
$49,900
Appealing to look and easily accessible to schools, churches and shopping. This three bedroom, family home offers over 1200 sq. ft. of living area. 25' living room, separate dining room. Good lot size of 51'x128. Home is in extremely good condition. Exclusive listing.
388-4271 BOB JOHNSON 592-3573

250 HOUSES FOR SALE

DFH 477-7291

D.F.H. Real Estate Ltd.
1559 McKENZIE AVE.

"NEEDLE IN THE HAYSTACK" ONLY $37,900

Situated on a nicely LANDSCAPED, 66x132 lot, this 2 bedrm, NO-STEP home is a real "find" for those interested in a small, tidy home with DETACHED GARAGE. Conveniently located within easy WALKING distance of bus and shops. View this EXCLUSIVE listing with:
DONNA FOSS
477-7291 384-8075 (Pgr. 504)

JUST LISTED! Legal Duplex Or Perfect "In-Law" High Water & Park Views!

JUST IN TIME for the weekend paper, this ONE-OWNER, modern, up and down duplex is very special to the owners and you'll see why after spending only moments inside! One would never think that a totally separate and self-contained one-bedrm. ste. existed within miles of the elegant, 3 bedrm. home with BSMT. Beautiful LR/DR with FLOOR-TO-CEILING FP and "like new" W/W carpeting. Delightful kitchen/utility with BUILT-IN D.W. and eating nook. Lovely FAMILYRM. with FP. Good bsmt. WORKSHOP. Super, private SUNDECK off DR with high WATER and PARK views. Dble. CARPORT with add'l covered rec. vehicle prkg. Walk to golf and groceries. Be the FIRST to view this exciting NEW listing with
DONNA FOSS
477-7291 384-8075 (Pgr. 504)

NEW LISTING! Passmore Place

—2 BR and den or 3rd BR.
—3 levels
—1½ bathrms.
—bsmt. which can be developed into family or rec. rm.
—recreational facilities, day-care centre
—walk to bus and schools

All this for $47,000. New MLS. Call for appt. to view.
LEONA EDMONDSON
477-7291 384-8075 (Pgr. 1515)

UNIQUE 2 HOMES 1 LOT

This is the duplex that wasn't. TWO detached, 3 bedrm. full bsmt. homes. All on a duplex lot, close to town. A rare opportunity for $79,500. Call
ALAN PETERSEN
477-7291 384-8075 (Pgr. 750)

CORDOVA BAY SEAVIEWS SWIM POOL

Just listed. Character home with four bedrms. plus den. This 1965, well-built home offers terrific seaviews, privacy and a California-Mediteranean lifestyle. Large 18x36 filtered pool is completely private. Spacious kitchen and dining area with conservatory off leads to the pool. Two fireplaces. High ceiling bsmt. nicely finished would make a nice in-law suite. For more details on this new exclusive listing priced at $119,000, call today!
PHIL WARREN
477-7291 (Bus.) 658-5411 (Res.)

Crisp New Listing Colwood Lk. Estate CUSTOM-BUILT

SPARKLING CLEAN and custom-built 10 yrs. ago by present owners, this 3 or 4 bedrm. split-level has 20x14 LR with brick FP, spacious DR, quality W/W over oak floor, built-in D.W. in kitchen, DEN or 4th bedrm. FAMILY R. major windows DOUBLE-GLAZED. Private and fenced backyard with very elaborate greenhouse. MLS. $76,900.
JERRY MIREAU
477-7291 (Bus.) 477-4070 (Res.)

MUST SELL NOW ONLY $49,900

Reduced in price almost $6,000 making this a TERRIFIC buy. This is a renovated, roomy, 3 bdrm home situated in Metchosin on a ½ acre fenced lot with nice SEA and MOUNTAIN views from the kitchen eating area, master bdrm and super large sundeck. The double garage has 220V Plus 110V wiring for a workshop. Call now, this won't last long at this price. MLS.
KEN HIGHTON
477-7291 (Bus.) 385-9235 (Res.)

THE ZIEGLERS OPEN HOMES

South Oak Bay
2530 Central
Sat. and Sun.
1:30-4:30

The best of both worlds — the character and charm of the past plus the modernisation of the present. 2 bedrms, sep. dining rm, marvellous kitchen, full basement with room, plus laundry and space for more development. $88,500. For private viewing call THE ZIEGLERS.

Ten Mile Pt.
2675 Seaview
Sat. 1:30-4:30

¼ acre of wooded seclusion — open to two streets, huge parking and sunny garden area. 3 bedrms, 3 bthrms, sunny living rm. extra large rec. rm. Near the beach, bus stop and villge. $98,000 THE ZIEGLERS.

University Area
1630 Barksdale
Sun. 1:30-4:30

Architect designed, professionally decorated and landscaped. This beautiful contemporary home of approx. 2,500 sq. ft. offers complete family living. A delightful 3 bedrm, 3 bthrm, 4th roughed in, sauna, 2 F.P.'s, sun rm. and family rm, full extra high basement. $138,500 A MUST SEE. THE ZIEGLERS.

Fairfield

ON A ROCK — OVERLOOKS THE SEA. Professionally built by an engineer, this magnificent home will appeal to people who like privacy — inside as well as outside. The construction is outstanding, completely insulated and 3 zoned hot water heating for economy and comfort. Approx. 3000 sq. ft. finished, 40 ft. living rm. and dining rm, an extra large bedrm. on the main floor, 3 bthrms, 3 bdrms, 2 F.P.'s, done in he European style. A must see for quality and convenience. $131,500.

THE ZIEGLERS
592-1768, 384-8075 Pgr. 310
Seaspray Properties 595-3151

250 HOUSES FOR SALE

BB BROWN BROS. on LANSHARD
"People Helping People"

OPEN DAILY 1611 Denman St. 1:00-5:00 p.m.

(Close to Jubilee Hosp.)

Be sure to see this immaculate 2-bedrm, full basement house. Sep. garage on a beautiful landscaped and fully fenced lot. Ideal home for the young or senior citizens. Exclusive at $49,500.
TED KAY 385-4086

GORGE/ COLQUITZ

Just a short ½ block from scenic waterway and bus stop. A spacious, well preserved 2-storey, 4-bedrm home. Large liv. room with recessed double doors joining large din. room, plus den or 5th bedrm. Big, big kitchen, separate pantry, updated with S.S. sinks. Very high full basement, new hot water furnace and single W.C. 4 Bedrms (2 with balconies) and 3-pce. bath on upper floor. $58,500. Exclusive appts. after 2 p.m. daily with:
TED KAY 385-4086
JIM MASSEY 385-8226

Handyman Special Why Rent?

Nice small stucco bungalow on 25'x100' C-1 zoned lot. Large liv room, kitchen, big bedrm, basement. Estate sale. Must be sold. Offers to $35,000. Excl. with
JIM MASSEY 385-8226
or 385-8771 (anytime)

SIMPSONS-SEARS SxS DUPLEX

Attractive and spacious. Each side has over 1100 sq. ft., 3 bedrms, bright living/dining rooms, kitchen with breakfast area, 4-pce. bath plus rec room down. Also each side has an attractive 1-bedrm in-law suite with full kitchen, bathroom and liv room, sep. entrance. Great area for family living. Close to bus, schools and shopping centre. New MLS. $125,000.
JOE RICKARD 656-1628
CEC PEARCE 658-1050

Retirement Special Seclusion Seekers

A small panabode home, not visible from the road. Features 2 bedrms, liv room with fireplace and oak floors, spacious kitchen with generous eating area. Sorry, no basement. Separate guest cottage, super for the artist, writer, poet or musician. Carport, garage, greenhouse and workshop. An abundance of assorted fruit; on beautifully manicured grounds, 100'x164'. Plus a long driveway. Lots of parking. Mt. Douglas district. Exc. listing. Asking $85,000
DON MESSAGE 477-3715

HAULTAIN/ CEDAR HILL

Modern, full basement, 3-bedrm home with two 4-pce. bathrms. Dandy rec room contains large bar with double sinks. Has been reduced in price for quick sale to $57,900. MLS. For details call:
REG SCHUMAKER 598-2333
TED SMITH 598-7991

892 COLVILLE RD.

Quick possession on this clean smart little 2-bedrm home. Easy care lot. Large family kitchen, stove included. Full basement. Oil heat. MLS. $43,000.
JOE RICKARD 656-1628
CEC PEARCE 658-1050
or 385-8771 (anytime)

See Our Weekly BEST SELLERS CATALOGUE

OPEN HOUSE 959 CAROLWOOD DR. (Broadmead) FRI., SAT., & SUN. 2 to 4

A most impressive 2 level contemporary residence, excitingly different even by Broadmead standards. Over 3,300 sq. ft. of luxurious living space provide 4 bedrooms, den, separate dining room, 3 baths. Delightful open staircase with sky-light arrangements. You are cordially invited to view this exceptional home which is available for immediate occupancy and now offered at $155,000. ML
Ted Walford Residence Office 598-1420 | Office 477-1841 | Bill Remple Residence (24 Hrs.) 658-5794

JUBILEE AREA FAMILY HOME

On one of the quieter roads, a spacious, newly decorated and up-dated family home with character. Livingroom has fireplace, separate diningroom, excellent kitchen with sundeck off dining area, 2 bedrooms on main floor, bedroom-cum-childrens' playroom or studio in fully developed attic, full basement with laundry area. Separate garage, large level garden. Offered at $62,900.
Shelagh Hall Residence 592-2723 | Office 477-1841 | Dawn Steele Residence 598-2937

BURNSIDE WEST FAMILY TOWNHOUSE

Offering very good family accommodation at a realistic price. 3 bedrooms, 1½ bathrooms, pleasant livingroom, gallery kitchen with attractive cupboards and large dining area, nearly-new carpet in livingroom, hardwood floors, ample storage, pool and playground — $33,500.
592-2723 Shelagh Hall 477-1841

OAK BAY ATTRACTIVE COTTAGE

In a pleasant setting, close to Willows school, a no-step, 2 bedroom cottage. Bright livingroom, well planned kitchen and laundry-room. Electric heating. Separate garage. The home has been updated and would be ideal for small family or retired couple. Excellently priced at $49,900.
Shelagh Hall
Residence 592-2723 Office 477-1841

RUSTIC COTTAGE

For the creative individualist. Charming, renovated, older home with a history. Two bedrooms and den, diningroom, livingroom, entrance hall and country kitchen all radiate an aura of gracious country living. Perfect backdrop for antiques and collectables. Situated in a picturesque garden. Don't expect the usual, this is charming, comfortable and unique! $59,000.
Ted Walford Residence Office (24 Hrs.) 598-1420 | Office 477-1841 | Dawn Steele Residence 598-2937

MARGARET BAY SUPERB SWIMMING POOL, COURTYARD

Situated on a quarter of an acre garden in an exclusive area of GORDON HEAD, a superior 3 bedroom split-level. Full entrance, living room and dining room richly carpeted. Spacious kitchen with breakfast room. Family room with fireplace. 3 bathrooms. 2 fireplaces. Games room, enclosed courtyard. Magnificent 50x23 swimming and family complex, full airconditioning. EXCLUSIVE. $149,000.
TED WALFORD
Residence 598-1420 (24 Hrs.) Office 477-1841

FAIRFIELD CHARACTER
214 HOWE ST
384-4843 evenings
1½ storey, full basement (6') home including 3 bedrooms, den, living room with fireplace, dining room. Asking $55,000.

250 HOUSES FOR SALE

GARDNER REALTY Ltd.
895 Fort St. 385-7721
(24 HR. SERVICE)

YOU WILL BE PROUD TO CALL THIS HOUSE "HOME"

From the pillared front entrance to the private backyard boasting of fruit trees, a grape vine, and garden you will be pleased to call this "HOME". The through-hall entry provides access to all living areas of this 2-bedroom bungalow. There is a handy enclosed and insulated porch off the kitchen and even a dandy little pantry too. The garage will accommodate 1 car but there is room for extra parking if necessary. Phone now for a private viewing.
385-7721 RON SCHIECK 477-0968

OPEN HOUSE SAT. and SUN. 1:30-4 P.M. 3890 Cedar Hill Rd.

Owner is very anxious to sell!! The location is right for schools, shopping and other conveniences. Come and view this bright attractive 2-bedroom home and make us an offer on asking price of $49,900.
ART STREIGHT
385-7721 388-6275 PGR 882

RODNEY DEAR

is where it's at — 2812 Rodney — to be exact, 3 bedrooms plus 1 bedroom and a rec room downstairs. This is a solidly built home with well-established shrubbery and trees, private rear yard, near schools and shopping and on a quiet cul-de-sac. Probably exactly what you're looking for and only $54,900. MLS 39531.
REID TOPP
385-7721 388-6275 PAGER 619

OPEN HOUSE SAT. and SUN., 2-4 4186 QUADRA SELL OR TRADE 1.6 ACRES

Enjoy the set-back privacy, with near future subdivision potential. This large property features a lovely split level home with patios and 2 full bathrooms. For your leisure there is a pitch and putt golf course. Owners will consider a trade for a home or revenue property, or will sell for $139,500. For information please call:
CLIFF SALMOND 477-3626
BILL WEISS 598-8443
REID TOPP 388-6275 pge. 619
OFFICE 385-7721

VALLEY VIEWS

The immaculate 6-year-old, 1200 sq. ft. home looks out over a "green belt" valley toward Mt. Baker. Situated on a "no-thru" street in area of more expensive homes just 15 mins. from town (Saan. Penn.). LR with unique brick FP, dining area adjoining custom kitchen, 3 bdrms on main, 1½ bath. Walk-in closet in master. Fantastic rec room with another brick FP and bar and 18'x12' games room down. Another roughed-in bath and loads of room for a workshop. Super landscaped garden with 21' patio. Huge sundeck. Priced for quick sale at $69,900 FIRM.
KENT MacLEOD
385-7721 595-4273

GREAT PRETENDER

Did you ever see a home that tries to look "ordinary and average" and just can't do it? This one is average on the outside, but inside it's fantastic. 3 bedrooms, LR with FP, large remodelled KITCH with pass-thru to a 27 ft. entertainment FAM RM. This home features a bar, 27 ft. of double track drapes, another FP, double width sliding doors to deck and a view of the Olympic Mts. Full basement. Stove and fridge included. ONLY $54,900.
KENT MacLEOD
385-7721 595-4273

FAIRFIELD

Compact 4-BR home (one could be a DR or den). Large kitchen with pantry on easy care lot only 3 blocks from the water. There is an in-law suite in basement. Just been painted inside and out. Priced for a quick sale. Asking only $53,500. New MLS.
385-7721 BILL WEISS 598-8443

METCHOSIN 5 Br. EXECUTIVE HOME ON 1 ACRE

Absolutely unbelievable 1 yr. old quality built home, designed and decorated to perfection. Some of the mnay features are: Near 2400 sq. ft. finished, plus full bsmt. 3 baths, 3 fireplaces, sauna, enclosed sundeck — Patio with brick BBQ. Double garage. Secluded 1 acre lot. 25 mins. to downtown.

LANGFORD 2 BDRM. — $42,900

Neat little starter or retirement home near shopping area. Located on a 50x167 foot lot with possible commercial holding value. New gutters, 100 amp service electric heating. Low down, easy payments. Why rent? To view the 2 above properties please call: Pat Doerksen 478-3432 or Century 21 Suburban Realty (1978) 478-8316.

MATCH THIS

OPEN SUN. 2:30 to 4:30
1215 PEARCE CRES.
(off Blenkinsop)

Nestled in the shadow of Mt. Douglas backing onto a farm — this 3 bedroom full basement home with finished rec. room, offers a unique combination of country atmosphere with city conveniences. Priced at $59,900.
R. W. RHODES 479-9241 or 382-8101
National Trust Co.

Green Acres

REDUCED $1,534 ONLY $46,750 OPEN HOUSE

Sat., 23rd and Sun., 24th
2849 SHELBOURNE ST.
For Prior Viewing Call Buster Eales
384-8075 Pager 686 or 479-9373

250 HOUSES FOR SALE

SINCE 1887 Pemberton, Holmes Ltd. 1000 Gov't. St. 384-8124

OPEN HOUSE SUNDAY, 2-4 2952 BOLANNE PLACE Near Goldstream

This is a brand new listing priced to sell soon at only $64,900. On cul-de-sac in a very tidy subdivision. Close to all amenities and an added bonus — a 5-minute walk to gorgeous Goldstream Park! This home is only 4 yrs. old and features many extras — very large kitchen (22 cupboards), lovely sundeck, 3 bedrooms up, ensuite off master, fireplaces up and down, and much more! Turn off Trans-Canada at Sooke Lake Road, follow Mt. Wells, and you're there!
DENNIS JAMES 598-6014
DESMOND HOLMES 478-1227

NORTHRIDGE MOUNTAIN VIEWS SWIMMING POOL

Privacy priced at $82,500. This custom-built home features 2200 sq. ft. of finished area, 3-B.R. and den, 2 full bathrooms. Home has been extensively updated, including kitchen cabinets and carpet, majestic cut-rock floor-to-ceiling F.P. in comfortable living room, lower level includes finished den or fourth B.R. Beamed clg. 42' Rec. Rm. with bar, indirect lighting, 30'x15' pool filtered and heated with propane furnace. Secluded large deck surrounds the pool. FENCED REAR GARDEN. MLS. Please call: CLIFF ANDERSON, 384-8124 (office) or 477-3994 (res.)

MILL BAY COBBLE HILL

Modern bungalow, 2 bedrooms, 1½ bathrooms. Well priced — $33,500. Drive by 3625 Wendy Place, Cobble Hill, a few miles north of Mill Bay. Island Highway, turn right on to Vanland Rd. to Wendy Place. Approx. 9/10 acre nicely treed lot on quiet cul-de-sac. Seclusion, sundeck, carport, assumable mortgage. New ML. For extra details, please call CLIFF ANDERSON, 477-3994 (res.).

"URGENT"

Four-bedroom bungalow, no basement.

—Two bathrooms
—Private dining room
—Living room with fireplace
—Wall-to-wall carpet throughout
—Electric hot water heat
—1200 square feet of living space. Huge lot.

Full price $59,500. Courtesy all agents, lock box. For full details call James Park, office 384-8124, home 642-4119, Pager 384-8075. No. 493.

SOOKE

4 bedrooms, 11 yrs. old on 1 acre, close in, subdivision potential. DENNIS L. JAMES 598-6014 (res), 384-8124 (off).

the Permanent For Sale

702 FORT ST. 382-9191
BOB HUGHES—MANAGER

ROCKLAND OLYMPIC VIEWS

Beautiful garden lot, close to Government House, 1205 sq. ft. full bsmnt. bungalow in exceptional condition. In-line living-dining, fireplace, 3 bedrooms, hot water heat, drive-in garage, etc. Offered at $83,500. Firm — 60 day possession. Excl. To view by apptmnt: pls. call.
HERB McDANNOLD
382-9191 BUS. RES. 384-6768

TRADE YOUR CONDOMINIUM

Brand new Executive quality custom log home in Shawnigan Lake Estates. Over 2 acre treed lot with subdivision potential. 2790 sq. ft. luxuriously completed floor area (2 floors), spacious throughout. 2 BR, 1½ bath, den, fam. rm., Heatilator FP, high dbl carport, etc. Offers to reduced price of $114,900 (ML 40560). Victoria condo or home considered in trade — 10% financing available. For detail and viewing call.
HERB McDANNOLD
382-9191 BUS. RES. 384-6768

SECLUSION

Live in the country, yet within 10 minutes from town. This middle aged two bedroom with full basement and oil furnace home awaits your inspection. The livingroom has nice fireplace and wall to wall carpets. Don't miss this terrific buy: Asking only $48,500.
FRANK BOUSFIELD 382-4968
RUSS FITZSIMMONS 477-2412

RANCHER WITH PRIVACY

Custom built home offering 3 bedrooms plus den, large 3 pc. ensuite magnificent stone FP, Wrap around sundeck, double garage, .97 acre lot close to town. Price $98,500. ML.
FRANK SALE
382-9191 BUS. PAGER. 738

HOBBY FARM SANDOWNE

Top Quality residence, offering in excess of 3800 sq. ft. of luxurious living plus a modern 13 box stall barn. Situated on 5 acre lot flat and areable.
FRANK SALE
382-9191 BUS. PAGER 738

VIEWS OLYMPICS AND STRAITS

Immaculate 3 bedroom full basement home in the Fairfield, Rockland aea. Landscaped garden easy to care for. Offered at $83,500. To view please contact.
FRANK SALE
382-9191 BUS. PAGER. 738
THE PERMANENT

7 NEW HOMES ARLENE PL. OPEN TO VIEW

Sun 1-4
Or by Appointment

BEFORE YOU BUY COMPARE OUR Product & Location

Within 3 miles to downtown Victoria, contemporary split level and cathedral entrances. 3 and 4 bedroom, some with finished family room. All have floor to ceiling heatilator fireplaces. Cedar feature walls. Priced for quick sale. From Town and Country Shopping Center, drive out Glanford and turn left on Carey. Proceed to Arlene Pl, follow signs.

SAVE, BUY DIRECT FROM BUILDER
TYRON CONSTR LTD
RICK CARSWELL
658-5690
388-6275 (pager 2606)
479-1331

250 HOUSES FOR SALE

National Trust Realtor — HILLSIDE MALL 595-2121 — 3440 DOUGLAS 382-8101
YOU CAN BANK ON US

OPEN SUNDAY 1:30-4:00 62 OBED

Gorge Character. Large lot, large living room and den with fireplace, beamed ceilings and built-in wood buffet. All 3 bedrooms upstairs. Full basement. Just listed and priced to sell within a week, $53,900. Over 1500 sq. ft.
LARRY LINEHAM 595-0134
Office 595-2121

CAPE COD SEA & MT. VIEWS

4293 HOULIHAN
OPEN SAT. 2:30-4:30

Built in 1976 this 3-storey builder's home is loaded with extras too numerous to list — 3 bedrooms plus den or office, 3 baths, full basement, sep. dble garage, marble fireplace, large kitchen (trash compactor, garb. daylight ceiling. etc.) with attached family room. Asking $119,500. M.L.S. LOLA CLARK 595-2121 or 658-5877

SUPER FARM PRICE REDUCED TO $85,000

Enjoy country living on this lovely 7¾ acre farm just a short drive north from Victoria. Modern three bedroom bungalow plus large concrete workshop. Good grazing land nicely protected by tall trees. Valuable corner property all fenced and cross fenced.
JOHN SHAVER 382-9444
Office 595-2121

ALOHA FABULOUS WATER AND CITY VIEWS

3-bdrm. post and beam home which is planned to take advantage of the view. Extra large living room with W.W. rug and fireplace, dining area, convenient kitchen with breakfast nook. Extra 2-pce bath, laundry area and 2-car garage all on one level. Realistically priced at $82,500. Call RON CROW 592-4989 or 595-2121.

STARTER-RETIREMENT

Vacant — 2 bedrm home in immaculate condition, convenient kitchen with stove and fridge. Glass doors on fireplace. Drive-in garage. Greenhouse. Asking $42,500. RON CROW 592-4989 or 595-2121.

LAKEVIEW

Central, only minutes to T&C Shopping Centre. 3-Year-old 2-bedrm bungalow, dead-end street, quiet, fireplace and sundeck. Call TED DALE at 382-8101 anytime.

ONLY $39,000

2-BEDRM. FIREPLACE, SUNDECK, EASY MAINTENANCE LOT. CLOSE TO HOSPITAL. CALL TED DALE, 382-8101 ANYTIME.

DELIGHTFUL BUNGALOW

Only $2,200 down, if qualified and assume mortgage: 2 Bedrooms, no basement, separate laundry room. Franklin fireplace in L.R. with quality carpeting. Large yard with separate garage. Asking $44,000. MLS 40803.
LOLA CLARK 658-5877
Office 595-2121

NEW SPLIT LEVEL (COLWOOD)

1200 sq. ft., 3 B.R. home. Thermopane throughout, ensuite, double carport, treed lot. Act now and choose your colors. Offered at $62,900.
DAVE McFARLAND 658-5927 or office 382-8101

OAK BAY $88,900

Three bedrooms, full basement home, room for development. Corner lot, close to beach, shopping, schools, university. M.L.S. For more information please call GLEN ROBERTSON 382-8101 or 592-9776

BLOCK BB BROS.

REDUCED TO SELL!

$59,900. 3 Bedrms, 2 baths, 2 F.P., 2 driveways. Basm't has 2 finished rooms, just add a kitchen and you have a perfect IN-LAW suite with separate entrance. A lot of ACCOMMODATION for a reasonable price.
THE MILLS
386-3231 381-5654

ALSO REDUCED!

$49,900. 2 or 3 Bedrms on a QUIET cul-de-sac and a LARGE lot for gardening or SAFE play area. Terrific starter. New carpets and full basement with bedroom and bath.
THE MILLS
386-3231 381-5654

TERRIFIC LOCATION

The CONVENIENCE of a modern kitchen with the STYLE of yesterday. Nicely renovated home CLOSE to town on an extra large lot for your FAMILY gatherings. 4 Bedrooms, 1½ baths.
THE MILLS
386-3231 381-5654

CLOSE TO HOSPITAL

This terrific REVENUE or 3-bedrm starter property has NEW paint job, NEW GUTTERS, updated wiring and plumbing and is CONVENIENT to Jubilee Hospital. A GOOD buy at $44,900.
THE MILLS
386-3231 381-5654

BEACH ENJOYMENT

You don't have to OWN waterfront to ENJOY it. This modern home in a QUIET location is very close to OCEAN and BEACH access. Stroll the beach and REDISCOVER FRESH ocean air. 2 Bedrooms, exceptional design with 2 F.P., 2 baths. $69,500.
THE MILLS
386-3231 381-5654

957 VERDIER

Beautiful SEAVIEWS. Be sure to drop in and see the QUALITY built into this new 3-bedrm home. THERMO windows, SLATE F.P. with heatilator, BAY window, VAULTED entrance. A GOOD BUY at $69,950.

DON and SHIRLEY MILLS
386-3231 381-5654

Handyman Special — $30,000

In a quiet area, 66x136 lot, old "needs help" house. Call me!
GAIL JENKINS
478-6458
VIDCO 388-4232

250 HOUSES FOR SALE

Century 21 MAYFAIR REALTY
Mayfair Centre
386-2955

LARGE LOT

In choice Gordon Head area. 3 bedrooms, large kitchen, basement roughed-in with 3 pce. bath, 4th bedroom, rumpus room. To view call KIM ENG, 386-2955 or 477-9439.

BETTER THAN NEW

One year old home with 3 bedrooms, master ensuite plus 2 pce. bath down, roughed-in rec room, wrap-around sundeck, secluded back yard fully landscaped. 10% mortgage to be assumed. Only $76,900 MLS. Phone JIMMY TURNBULL, 386-2955 or 479-0735, KIM ENG, 386-2955 or 477-9439.

CEDAR HILL MOUNT DOUGLAS

Older family home nestled in trees and shrubs with attractive exterior, choice location among quality homes. Large 10,168 sq. ft. . . . 82 ft. frontage lot. Good deal for the person who is able to do some work on the property to be able to live in a very desirable area. Full price only $49,900. Call GEORGE CHAN, 386-2955 or 477-3178.

PRICE REDUCED $2200

Prime location in Gordon Head on almost ¼ acre and beautifully landscaped. Tastefully decorated 3 BR (plus one R/I), full basement home. Living room with high open beamed ceiling, 2 fireplaces, rec. room, only 6 years old and in top condition. Now just $77,700. LEIGHTON NOBLE, 386-2955 or 388-6275, Pager 789.

HIGH QUADRA

New listing. 5 BR home on super lot. Large family room off kitchen with fireplace. Parquet floors throughout. Triple plumbed. Huge greenhouse, vegetable gardens and patio. Oversize living and dining rooms. Only $79,900. LEIGHTON NOBLE, 386-2955 or 388-6275, Pager 789.

A. E. LePAGE WESTERN LTD. REALTOR

BROADMEAD CONTEMPORARY

"SOMETHING A LITTLE DIFFERENT." Architect-designed 4-BDRM. home featuring open beam and cedar ceilings in L.R., D.R. and kitchen. Family room off kitchen with heatilator F.P., plus rec. room down. Extensive use of glass and rock plus many extras. MLS. $128,000. DENNIS FERRILL, 386-6331 or 658-8636.

COUNTRY RANCHER

Unusual and deceiving, over 2000 sq. ft. with 3-BDRM., den, sewing room, dream kitchen, large in-line L.R., D.R. 1.55 acres cleared. Call for personal viewing. MLS. $114,500. TED WEBB, 386-6331 or 384-0815.

LOCATION! LOCATION! LOCATION!

Spacious 2-BDRM. bungalow in the Willows-Estevan area — walk to shops, beach and bus. Kitchen with dishwasher and garburator, lower level developed with family room with F.P. 3-pce. bathroom, workshop and extra BDRM. don't miss this one — $83,500. BECKY LITTLE, 386-6331 or 477-4424.

SOOKE

Beautiful views of Sooke Harbour. Quality 3-BDRM. home. Large L.R. with F.P., lovely D.R. with sliding doors to sundeck. Ensuite with separate shower. Loads of development room in the bsmt. with roughed-in F.P., large corner lot, $65,000. ERIC FRAZER, 386-6331 or 743-9155.

$73,900 NEW GORDON HEAD

Excellent value in this 3-BDRM. basement home featuring quality carpet throughout F.P. sundeck off D.R., eating area in kitchen and two-pc. ensuite. Basement roughed-in for future development. GORDON DOVEY, 721-5049 or JOHN MACDONALD, 384-9160 or 386-6331.

PRIME AREA — $57,500

Older well-mainained 2-BDRM. basement home on large lot in good area. Separate garage with grease pit. Plenty of room for expansion. GORDON DOVEY, 721-5049 or JOHN MACDONALD, 384-9160 or 386-6331.

Island Homes Ltd.
2504 DOUGLAS
386-7545

OPEN HOUSE Sun., 1:30-4:30 947 Monterey OAK BAY SOUTH

Charming and different featuring — three bedrooms — separate dining room — large living room with old brick fireplace — spacious ensuite bedroom — corner lot with backyard privacy — separate double garage and studio — older home tastefully renovated — close to school — must be seen inside to fully appreciate — assumable 10½% mortgage — priced at $64,900. Phone Lloyd Ellis, 658-8222 or 386-7545.

OPEN HOUSE

SUNDAY, 2-4 P.M.
1870 Varsity Place

MODERN THREE BEDROOM FAMILY HOME — CLOSE TO UNIVERSITY, IN AREA OF FINE HOMES. BASEMENT DEVELOPMENT INCLUDES FOURTH BEDROOM, FAMILY ROOM, TWO PIECE BATHROOM — COULD BE IN-LAW SUITE OR STUDENTS. AN ATTRACTIVE HOME IN A GOOD AREA — VACANT, MUST BE SOLD! MLS. PRICED TO SELL AT $77,500. FOR DETAILS DOUG MACKILLOP, 384-0308.

ONE OF A KIND! DELUXE QUALITY 3,000 SQ. FT. TREED ½ ACRE SECLUSION SEAVIEWS

Full price $187,500 Cordova Bay. Exclusive with R. ROST 658-5490 or 382-8101.
National Trust Co.

250 HOUSES FOR SALE

the Permanent For Sale

3647 SHELBOURNE 477-0141
LARRY BROOKS—MANAGER

SWAN LAKE QUIET, CUTE, COSY

Attractive 2-BR home in nice quiet location close to everything. LR with FP, nice yard, loads of storage room in the basement. Ideal starter or retirement. MLS 41291. Well priced at $47,500.
GODFREY WALLS
477-0141 656-4891

ONE OF VICTORIA'S FINEST

A ranch style home built by Master Craftsman for the discerning buyer. Attention to detail can be observed everywhere. Situated on quiet cul-de-sac with 3 other quality homes. Close to town yet in country-like atmosphere this superb residence offers: spacious entrance, huge LR with FP, sep. DR, housewife's dream kitchen, den with FP, 3 BRs and 2 baths on main — PLUS rec room with FP and wet bar, extra BR, office or 5th BR, workshop and additional 3 pce. bath. This almost new home is rounded out with dble garage, totally private patio and easy care lot. A steal at asking price of $189,000.
BRUCE BATEMAN
477-0141 384-2827

RACQUET CLUB $74,500

Self contained in-law suite with sep. entrance in this 3-BR, sep. DR and 2 rock FP home. If you don't need suite super huge professionally finished family room with FP, wet bar, etc., etc. New on market, a must get inside house. Call anytime. Would you believe hot water heat at this price!!
BRUCE BATEMAN
477-0141 384-2827

CEDAR HILL GOLF $72,000

18-year-old home quality built by builder for own use. 3-BR split level. Large LR with floor to ceiling rock FP, large dining area. Big family kitchen with EA. Rec room and unlimited storage. Outside extensive use of evergreens, BBQ pit, easy care lot. Not your average home. Call to view with
BRUCE BATEMAN
477-0141 384-2827

ALMOST EVERYTHING BELIEVE $46,900

3 BRs, 1½ baths, EA off kitchen, full basement for recreation, only 2½ years old, country setting yet close in. Swimming pool, day care centre. Immaculate condition incl. appliances. Yes, it is a townhouse but you would not know it from the inside. View anytime with:
BRUCE BATEMAN
477-0141 384-2827
THE PERMANENT

D DUNSMUIR 388-7868

OPEN HOUSE 950 INSKIP

Sunday 1:30-4:00

Turn off Craigflower at Arcadia to Inskip Road. This is an easy home to buy. Immediate possession, very flexible terms will consider trades, mortgages or carry a second mortgage. Try your offer. 2 Bedrooms on main, impressive Living Rm and Dining Rm. 3 Carports and 1 Garage, 2 Fireplaces. Double Plumbing. Basement needs some work. Large lot 82x122. For prior viewing anytime, phone Richard McKenzie 479-5047 or 388-7868.

IN-LAW SUITE

This well-built Esquimalt Home on large Lot requires some re-decorating. are you Handy? The lower suite would be ideal for young couple or in-laws. Lot 82x122, 3 Carports and Workshop, available at once. MLS. 41340. Call Allan Klenman, 656-4242 or Office 388-7868.

COLWOOD SPECIAL

This home offers 4 Bedrooms, Double Plumbing, very attractive Living-Dining Rooms, Rec Rm. Located on a quiet street of good homes. Lots of Parking, very private Backyard. All this for only $61,000 with a large assumable first mortgage. Can be seen anytime. Phone Richard McKenzie, 479-5047 or 388-7868.

$33,000

A solid 2-Bdrm home, oil heat, Basement on excellent 40x165' lot. Centrally located, this is terrific opportunity for a young couple who can handle a hammer and paint brush. Call:
A. KLENMAN to view
656-4242 or 388-7868

P.R. B
P. R. BROWN AND SONS LTD.

REDUCED FOR ACTION

Now asking $75,300. Excellent Gordon Hd. home. Main living area near ground level. 2 full bathrooms, 4 B.R., den, utility room. Treed yard with rock work, pear trees, flowers and rear patio. Quiet area yet convenient to shopping and all school levels. See this exlusive listing. I have the key!
ROY ANDERSON
385-3435 477-5057

BRENTWOOD SEAVIEW RANCHER

Ideally located on a quiet circle road in the lovely Brentwood Heights Area. This excutive rancher is generously proportioned and tastefully decorated. Nestled on a ½ acre of natural trees with picture window views of Brentwood Bay. Featuring 2800 sq. ft. of spacious living area with twin sealed screened windows.

—3 large bedrooms.
—sep. den or study.
—2 complete baths, plus 2-pce.
—33'x19' living rm., heatilator F.P.
—spacious oak cab. kitchen with dishwasher, garb., wall oven and range.
—W/W carpets throughout.
—23'x23' rec. room with feature old brick wall, Franklin stove.
—dble. attached carport.

Price $125,000 MLS
385-3435 AL VICKERS 652-2257

Owner Says Sell!

A Spanish facade adds a delightful flavour to an exciting family home located just a pleasant country drive from town in popular Central Saanich. Master bedroom has ensuite and walk in closet, the living and dining rooms are spacious and feature a slate fireplace wall. Bright and airy kitchen has peninsula cabinets with dishwasher built-in and sunny breakfast room, adjoining wraparound sundeck. There is a fourth bedroom in lower level along with a huge family rec room with fireplace. An exciting value packed home you must see right away. Yours for just $67,500. Call me now.
Rick Kallstrom 386-0751
Century 21
Suburban Realty Ltd.
478-8316

250 HOUSES FOR SALE

Castle PROPERTIES LTD.

OPEN HOUSE Sat.-Sun. 2-4 P.M. 1735 TEAKWOOD

Lovely three bedroom family home. Living room with brick fireplace. Family kitchen with dining area partly new wall to wall carpet over oak floors, large sundeck. 62x135' full landscaped semi-private lot. Plus fully self contained separate entrance, 2 bedroom in-law suite with professional finish. Full Price $73,900. FREDDY STARKE 386-6164 or 595-1175 for prior viewing.

BEST BUY IN BROADMEAD $125,000

Fantastic Traditional Tudor 3-bedroom home with 4 bathrooms, 2 fireplaces. Priced below replacement value for immediate sale. Get your offer in Sunday 1:00-4:00 at Open House. Follow signs from Royal Oak Drive to Edgewood Place and amid the tall trees, waterfalls, rockeries and shrubs you'll find this super buy. DOUG POWELL, 386-6164, Res. 592-6417, pager 388-6275 No. 878.

OAK BAY BORDER

This beautifully appointed 2/3 bedroom character home, close to the Rec Centre must be sold! Features include finished wood floors, original fireplace and stained glass, redecorated kitchen and bathroom with lots of cedar and ceramic tile, a sunny private yard, full basement and great potential in the attic. Offered at $65,900. Call PETER VINCENT, 595-0591 or DON MARSDEN, 595-5962 at Castle Properties Ltd. 386-6164.

GORDON HEAD $77,500

Super family home on quiet cul-de-sac. Three bedrooms, full basement, 2 fireplaces and ensuite. Good sized rooms and distinctive floor plan. Huge family kitchen and fantastic mature shrubbery. Hurry! DOUG POWELL, 386-6164, Res. 592-6417, pager 388-6275 No. 878.

NEW BROADMEAD $139,000

4-Bedroom contemporary home under construction. Family room has fireplace. Super lot end of cul-de-sac. Quality construction and still time to choose your colours. Hurry, this won't last. DOUG POWELL, 386-6164, Res. 592-6417, pager 388-6275 No. 878.

JUBILEE

Reduced to $31,900.

Older starter 1-bedrm furnished cottage on lovely treed lot, must be sold. RACHEL PARSONS 386-6164 or 479-8963.

A "COUPLE OF CHARACTERS"

I have two older two bedroom basement homes listed for sale. One is in the Gorge; asking $44,900 and the other is close to town on a quiet street priced at $47,900. MLS. For more information or an appointment to view, call CHRIS GREIG 386-6164 or 386-1296 Res.

$43,900

Spacious three bedroom home located close to town. All utilities updated. Call CHRIS GREIG 386-6164 or 386-1296 Res.

CORDOVA BAY

Lovely immaculate 3-bedroom, no basement home minutes from the Beach, some waterview. Plaster inside. Kitchen with dining area, large garage/workshop, 85x160' landscaped lot. Asking $67,900. To view call FREDDY STARKE 386-6164 or 595-1175.

LAKEHILL

Lovely 2-bedroom bungalow. Maintenance free aluminum siding. Excellent condition inside. Feature brick wall in living rm, new cabinets in kitchen. Thermopane windows. Full basement, large lot. Asking $47,900 FREDDY STARKE 386-6164 or 595-1175.

GORGE REVENUE

2 Bedroom Home plus 1-bedroom cottage $52,900 FREDDY STARKE 386-6164 or 595-1175.

NEW HOME DIRECTORY

IN COLWOOD
Direct from Builder

A WIDE VARIETY OF NO-STEP BUNGALOWS, SPLIT LEVELS AND TWO-STOREY HOMES WITH FULL AND OPEN BASEMENTS WITH R.I.D.P READY FOR DEVELOPMENT. ALL HOMES INCLUDE THERMOPANE WINDOWS, EXTRA INSULATION, CLEAN QUIET ELECTRIC HEAT AND HEAT SAVER FIREPLACES, ALL AT NO EXTRA COST. CHOOSE A PLAN, LOT, COLOR SCHEME, AND TYPE OF FINANCING TO SUIT YOU. ALL HOMES CARRY A 5 YR. WARRANTY.

VISIT OUR DISPLAY HOME AT 544 STORNOWAY OFF WISHART RD. AND DISCUSS YOUR HOUSING NEEDS. P.S. SOME HOMES QUALIFY FOR THE $2500 GRANT.

WED.-FRI. 1-6
SAT.-SUN. 1-5

FOR MORE INFORMATION PH. KEN MILLAR 478-1721 or 384-8075 PAGER 519 ANYTIME

RIDLEY BROS.
DEVELOPMENT CO. LTD.
MEMBER VICTORIA H.U.D.A.C.

T/C TOWN AND COUNTRY REALTY
3577 DOUGLAS 382-7276

WHAT A SITE!!

A marvellously secluded one acre with trees, rock outcroppings and grassy dells. This property can be subdivided now or kept intact to be nurtured and doted on while protecting you from the inflating dollar. The little old 2-bdrm house can be rented, renovated or replaced with your dream home. This property is conveniently located only 10 minutes from downtown. $65,000. For further information phone Jim Webber, 658-5977 or Brian Lawless, 477-0448 or Town & Country Realty, 382-7276.

BRENTWOOD $41,900

Small 1-bedroom cottage 1 block to sea and marina. Ideal digs for bachelor fisherman. Phone Jim Webber, 382-7276 or 658-5977 (res.).

SIDNEY RETIREMENT starter. Bright 7 year old, no basement home. 2-bedrooms, electric heat, attached garage, easy care lot, excellent condition. $49,000. 2183 Amelia Ave. 656-5266.

250 HOUSES FOR SALE

BOORMAN'S
612 Fort St. 386-7521
2045 Cadboro Bay Rd. 595-1535
BOORMAN INVESTMENT CO. LTD.

OPEN HOUSE SUN., 2-4 1680 VARSITY PL. UNIVERSITY AREA

Situated amongst fine homes on a no through road is this fully finished bi-level 4-bdrm. home. Owner has recently installed plush carpeting, refinished the entire basement and remodelled throughout. Downstairs features large rec. room, bedroom, 3-piece bath and has area for 2nd kitchen. Just listed at $89,000. Open to offers.
WYNN WRIGHT 477-6155
KEITH BOORMAN 598-3730
OFFICE 386-7521

FAIRFIELD'S BEST DUPLEX

A very desirable location, a beautiful garden and deluxe side by side duplex. This is presently owner occupied and is immaculate. The owner's side has two bedrooms, living room with fireplace, dining room and a full basement with a second bath room and a recreation room with fireplace. You will be impressed with the asking price of $110,000.
IAN BOORMAN
595-1535 or Res. 592-333[illegible]

ROCKLAND $89,500

Charming and spacious, this 4 year-old 2 storey home offers excellent family accommodation in quiet seclusion, yet it is just minutes from town. 1900 sq. ft. includes 3 bedrooms, 2½ bathrooms, huge separate dining room, lovely bright living room, excellent kitchen, many features too numerous to list. Excellent financing is available. Drive by 1020 McGregor, then call for appointment.
GAIL WEINBERG
595-1535 477-4467
J. P. DUECK
386-7521 479-9909

A BEAUTIFUL VIEW

Overlooking islands, the sea and with Mount Baker in the background. A very spacious (2000 sq. ft. on the main) contemporary home is presently under construction on a beautiful lot in Cordova Bay. L.R. with vaulted cedar ceiling, sep. formal D.R., lg. family kitchen with family room off. Family room has F.P. and doors to the sundeck. Gorgeous master B.R. with ensuite bath (swirlpool, bidet, etc.) and a huge W.I. closet. 2 additional BRs with large bath. B.I. vacuum system and intercom system. At this stage you can do the decorating and make it a truly personalized residence. Listed at $165,000.
386-7521 TOVE BARLOW 477-9859

SAXE POINT

Two-year-old very attractive 2 storey strata duplex located on a quiet cul-de-sac near the ocean and the park. 1300 sq. ft. each side with L.R. with brick F.P., separate D.R., lovely kitchen and a utility area. All appliances incl. Three spacious BRs, a 5-pce. bath and a 2-pce. powder room. Listed at $125,000 or $62,500 each.
386-7521 TOVE BARLOW 477-9859

NEW LISTING Oak Bay/Uplands $93,000

Without a doubt this is a very impressive family or retirement home close to ocean and park. Featuring large LR with FP, separate dining room and unique kitchen facing front of house. Full basement with rec room and drive in garage. For further information and viewing on this exclusive listing please contact:
KEITH BOORMAN 598-3730
(BUS. 24 hr.) 386-7521
WYNN WRIGHT 477-6155

NEAR SPENCER CASTLE

A quality contemporary home on a quiet street close to all amenities. Lovely L.R. with warm brown rock F.P., solid cedar panelling. Cosy kitchen with large eating area. 3 extra large B.R.'s, master has full bath ensuite. Downstars you will find a rec. room with brick F.P., 2 more B.R.s and utility-bath room. Space for further development. Lg. sep. garage. MLS. Listed at $78,500.
386-7521 TOVE BARLOW 477-9859

382-1734 SD SUREWAY

OPEN HOUSES

10 AM-7 PM
SAT & SUN

AMBER PLACE

FROM $50,000 WITH 95% FINANCING

Unusual consept of houses introduced to Victoria for the first time. Tastefully designed with a high standard of workmanship at a price you can afford.

★ FLOOR TO CEILING FIREPLACE
★ SKYLIGHTS
★ 1½ BATHS
★ FULLY LAND-SCAPED
★ OPEN CEILINGS
★ ALL EXTERIOR WOOD

Located on Glentana Rd. 5 min. from Victoria off Admirals Rd.

db david burr LTD.

655 FORT ST. 384-9335
OAK BAY

Just listed! Don't miss this super two storey family home located in the popular Willows area. Close to beach, Rec Centre, schools, bus and shops.
Features thru hall, four bedrooms, (two on main, one upper and one in basement.) Bright living room with fireplace and ornamental plaster cove ceiling, separate dining room. Both have newly finished hardwood floors. Ultra modern kitchen with dishwasher, corlon type flooring, special lighting and latest model Citation cabinets. Full basement with rec room. Easy-care lot is fenced at rear and has two fruit trees and vegetable plot.
This is an older character home which has been updated in every detail. It will not last long, so to view this exclusive listing give me a call.

$76,900

W. E. (WIL) WILSON 477-4328
david burr ltd. 384-9335

SEE MY AD UNDER revenue property

JOHN TODD
david burr ltd.

250 HOUSES FOR SALE

HENDERSON REALTY LTD. 385-9741

OPEN HOUSE
SUN. 1:30-4 P.M.
1615 GLADSTONE

First time offered for sale. Immaculate, 11 year young, 4 bedroom home. Large separate dining room, super family room, neat tidy yard. A real must to see. Near Jubilee Hospital and Stadacona Park on a no through street.
JUNE D. CARVER 595-8664

GUARANTEED TO DELIGHT

Bright, spotless only 15 years young. Two bedrooms, 4 pce. bath, large kitchen, living and dining rooms on attractively landscaped lot. If you will take the time to walk through this home you will agree the easy asking price of $49,900. will justify your visit. MLS.
STAN TRONT 477-2829
CHARLES ARNOLD 592-6454

ARDMORE
9313 CARNOUSTIE
Custom Rancher

A very special architect designed home for the retired couple or young professionals. Large entertainment areas (L.R. and D.R. with open beam ceiling), custom kitchen, 2 bedrms, two 4-pce. baths, all on one level. A separate 2-car garage with electric opener features an artist's studio overhead; can double as 3rd bedroom, playroom or sewing room. This outstanding home features the finest in construction materials (cedar siding and shakes) and is a great buy at $125,000 and the lot is one acre right on the Ardmore Golf Course. Out West Saanich Rd. to Bradley Dyne and Inverness.
JACK HENDERSON
652-3157

HIGHLAND ACREAGE

20 minutes from town through beautiful country side to 10 acres of panoramic view property. Natures trails, 3 homes, 5 stall stable and garden plot. Asking $140,000.
W. B. HEMMINGSEN 592-4479
W. McCARTER 592-3970

HANDYMAN'S SPECIAL GORDON HEAD

This 2 bedroom cottage could be yours for only $39,900.
CHARLES ARNOLD 592-6454

JOHN DEAN PARK

If you are looking for a very modern family home with a panoramic view of the islands and Straits check this one out. It is within walking distance of recreation centre with skating, swimming, a 3-bedroom home, 3 four pce. baths, lovely living room, separate dining, built in vacuum, lots of sundeck, on 1/3 acre and more. For further information call anytime 385-9741 or BOB GIBSON, 658-5153. Price $149,000.

FAMILY HOME SOOKE

Illness force sale. Almost new custom built family home. No step all on one floor — 3 bedrms., gracious living room, family room off modern kitchen with spacious eating area, separate dining room, 2 stone fireplaces, 1 four pce. bath and 2 three pce. baths. Double carport. On one acre of land with panoramic view of Harbour and Olympic Mts. This home displays expert craftsmanship throughout. It is centrally located — handy to school, shopping and bus to city. For further detail call anytime, 385-9741 or BOB GIBSON, 658-5153. Price $110,500.

REALSPAN PROPERTIES LTD.
846 BROUGHTON 388-6454

DREAM HOME

This 1-year-old architecturally designed 2,000 sq. ft. 2-bedrm (could be 3) cedar siding home located in prestigious Selwyn Estates offers the utmost in modern living. Two sundecks with panoramic views of the Olympics. Plus a private rear patio. Skylights in D.R., kitchen and bath room. Large easy care lot. For your personal viewing of this lovely $102,000 home, call

FOR BUSY PEOPLE

This super mobile home with added-on space offers approx. 1325 sq. ft. of comfortable living space. Features large L.R. with F.P. floor to ceiling. D.R., kitchen with separate eating area, 3 bedrooms, 2 baths, separate double garage. On 60'x150' lot. Value at $52,500. ML.

"FOR TWO"

Solid no-step 2-bedrm home. L.R. with F.P., nicely located on large treed 72x150 lot with spacious garden area, if desired. Carport with storage area. Walking distance to Westbrook Shopping Centre. Good value at $45,900.
PATRICK SUPEENE
478-6294
Member—All Points Relocation Services

VICTORIA REALTY LTD.
386-3585

OPEN—NEW HOMES
SAT. and SUN. 2-5
LUCAS & MORRIS
$72,500-$78,900

Some completed, others to under construction with time to customize to your requirements, such as carpets, cabinets, light fixtures, etc. Heavy insulation, thermopane windows and basements planned for further development. Commanding treed area, with modern curved streets, lighting and many different and attractive designs to insure good future values. Call Morris Lund or Colin Munro, 386-3585, res. 652-3383 or 479-6688.

IT'S GREAT

Imagination and immaculate condition in this 2-level 3 BDR home tastefully developed. $63,900 MLS.
GAIL JENKINS
478-6458
VIDCO 388-4232

250 HOUSES FOR SALE

1. STARTER SPECIAL
$39,900

2BRs, remodelled, ready to move into, w/ extra large garage on beautiful lot.

2. 11 YEARS OLD
$49,900

2 BRs, lg. LR with FP seperating DR, sundeck with water and mountain views, 20x15' rec room.

3. 3 LEVEL SPLIT
$55,900

1345 sq. ft. on main floor, 3 BRs. Large LR with FP and valley views.

4. GORDON HEAD
$61,500

Just listed 3-BR bungalow with full bsmt. FP in LR huge 90 x 150 yard. Dl garage. Plenty of space for extra vehicle.

5. HOBBY FARM
$78,000

1.6 acres with over 1200 sq. ft. home and 24 x 32 — 2-yr.-old barn or workshop with 220 service. Acreage all cleared.

For further information or viewing on the above 5 listings please call me anytime.
479-3612 Kent Deans 478-8316
Century 21 Suburban Realty (78)

D. F. Hanley & Associates Ltd.
1557 McKenzie 477-7284

BROADMEAD
4-Bdrm Tudor
NOW ONLY
$149,000

GORDON HEAD
Uniquely Finished
4-Bedrm, 3 Bath
REDUCED TO
$129,500

Exclusive With
HARVEY A. SIMONS
477-7284 Bus. 477-2977 Res.

B.C. LAND AND INSURANCE AGENCY LTD.

BACHELOR'S PAD

$41,000
One of a kind and neat as a pin. Attractively renovated with new rugs and new drywall. 2 bdrms. Huge 20'x40' workshop. This will not last.
478-5588 June Corby 478-8780

Beautifully Secluded

on extra large lot, this home features 3 bdrms., large livingrm. with fireplace and handy galley kitchen. Large family room. Located in Colwood, close to schools and shopping. Asking $52,900. with excellent financing.
478-5588 June Corby 478-8780

Horse Country

.83 of an acre very suitable for horses. Pastures are fenced and crossfenced with chain link. Barns may be available, 3 bdrm. roomy no bsmt. Home features knotty cedar walls and ceiling. Asking only $57,900. MLS. Separate workshop and double carport.
478-5588 June Corby 478-8780

$57,900 and UP New

1 Lot left on which we could Custom Build you a BRAND new House for the low price of $57,900. Do some of the work yourself and save money.

$2500 DP

A Down Payment of only $2500 dollars could move you into this 3 Bedroom home in the Gordon Head area.

SPLIT LEVEL

Brand new 3 Bedroom Split Level just in the final stages of construction buy now and have house finished to suit your needs.

POST and BEAM

1667 sq. ft. of finished area plus a full basement RI for future development and 3 Bedrooms, 2 full baths, 20'x14' kitchen, separate dining area, Livingroom with rock fireplace, L-shaped sundeck and double carport.

TRADES

We will take your present house as a trade-in, lot or? Mrs. Pat Saulnier, Kasapi Const. Co. Ltd., 538 Dupplin Rd. at 386-6191 or res. 384-2197.

Century 21 WESTERN HOMES LTD.
1037 Cloverdale 386-3494

ENGLISH COTTAGE

On its own treed lot only blocks from Hillside shopping or the Cedar Hill rec-centre. Separate studio for the student or artist. $43,500. MLS. TERRY SMOLLETT 386-3494 (24 hrs.)

BACK TO NATURE

Glanford area super split. Abundant use of cedar and brick inside and out create the back to nature appeal of this three year old. 4 bedrooms and lots of unfinished basement on a great lot for your garden. $71,900. New MLS. TERRY SMOLLETT 386-3494.

UVIC

Walking distance to all levels of schools with extra accommodation for the students or larger families. Now $84,900. for this three year old on a quiet cul-de-sac. MLS 39815. TERRY SMOLLETT 386-3494.

OAK BAY
Charming no-basement cottage, leaded windows, hot water heat, carport off lane, fenced yard. $62,000. By owner. 477-2396.

HANDYMAN SPECIAL
$38,000
2 bedroom house with basement on fully serviced city lot. Phone 595-4521 or 479-5574.

QUIET, CONVENIENT HILLside location. 1½ storey, 3-bedrooms, 2 baths. Double lot, nicely landscaped. 10% mortgage. $58,500. 595-5089.

OPEN HOUSE, 873 WOODSview Place. New 3 bedroom, 1/3 acre seclusion. Bordering Butchart Gardens, 11-3 Saturday and Sunday. 479-5944.

250 HOUSES FOR SALE

OPEN HOUSE
Dean Park Estates

OFF EAST SAANICH RD. AT PANORAMA LEISURE CENTRE

SEA VIEWS

AVAILABLE FROM ANY OF FOUR RECENTLY COMPLETED QUALITY HOMES
1747 FOREST PARK DR. $86,900;
8942 FOREST PARK DR. $98,900;
8929 FOREST PARK DR. $98,900;
8763 FOREST PARK DR. $89,900.

OPEN HOUSE

FRIDAY AND SUNDAY NOON TIL 4 PM; MONDAY THROUGH THURSDAY 3 PM TIL 9 PM. For further information please contact the builder at: 642-4537 or 656-7198.

WHITTOME'S

$49,900

Buys a 3-bedroom full basement home in popular Gorge area. Kitchen and dining room recently updated with new cupboards and carpeting. Large sundeck over 2-car carport. To view phone
BAZ PHARAOH
479-1667 658-8449

NEW LISTING

View — of sea and city from large living, dining room, master bedroom and a super kitchen. All three bedrms on main level are large. Lower level is partially developed. MLS. Offered at $69,500.
RUTH LA CROIX
479-1667 385-8416

OPEN HOUSE
Sunday 1:30-4:30
3916 Woodhaven Terrace

Four bedroom Ranch style home on approx. half acre lot. Beautifully finished games and rumpus room with bar in full basement. Large kitchen with eating area, and built in range, oven, micro oven and dishwasher. A fantastic family home, priced to sell NOW at $98,000. Call Art Bedford 592-2090 or 592-2407.

1686 LANSDOWNE
$74,900 — MLS
You will be very pleased with the appearance of this fine custom built home, 110' frontage. Fenced, very private back garden. Developed basement easily makes into in-law suite. Double carport + drive-in garage. View through Lynette Delahunt 592-9224 or 592-2407.
MARGETTS & GOWER
OAK BAY PROPERTIES LTD.

MANN
T. L. MANN & ASSOCIATES LTD.

OAK BAY
$84,900

Very close to University, this quality modern home offers an eye catching design with 3 bdrms. and a possible in-law situation. Extremely tasteful interior decor with bright, open, living and dining area including a handsome fireplace. Sunny kitchen is a homemakers dream and an impressive entry is high-lighted by a winding stairway. Many extra include a double carport, workshop, vegetable garden and patio. Landscaping is impeccable.
GLORIA JONES
598-5144 383-2825

OPEN HOUSES
On Cul de Sacs in Quiet South Oak Bay
Saturday 2-4:00
1213 Rolsyn $69,000

Two bedrooms, full basement, 23½x18½ ft. living room with fireplace, formal dining room. Lane entry.

SUNDAY 2-4:00
1260 Hewlitt Pl. $89,900

Four bedrooms, beamed living room, superb kitchen, 1,700 sq. ft. on main floor, family room in basement. For further details on the above phone Lynette Delahunt 592-9224 or 592-2407.
MARGETTS & GOWER
OAK BAY PROPERTIES LTD.

ANY OFFER

seriously considered by the vendor of this 1 yr. old ultra modern strata title duplex offering over 1800 sq. ft. of luxury accommodation overlooking the Gorge Waterway. Now vacant and reduced to $62,900.
Call NOW!

LEE WROBEL
RANDY SMALL
388-6275 #865; 654
British American Realty Ltd.

BLOCK BROS.

COUNTRY SECLUSION

New builder's home on large lot, over one acre. Four bedrms, finished den, finished rec room, two full bathrooms, two fireplaces, economic heating, combination oil and wood furnace, double thermostat controlled. Quality built. New MLS.
BILL MOSHER
656-7117 656-5584

2018 Chambers

Large, roomy older style home with full basement and separate garage, close to Vic. High School and walking distance to town. Vendor willing to finance. For Information call Mrs. Pat Saulnier, Kasapi Const. Co. Ltd., 538 Dupplin Rd. at 386-6191 or res. 384-2197.

GORDON HEAD
1574 Thelma Close

4 year old Ranch Style home, large living/dining room, family room, 2 fireplaces, 2 bedrooms, 1½ bathrooms, kitchen includes built in oven, dishwasher and garburator. Over 1300 sq. ft. of convenient living. Mid 70's. 477-0707.

½ DUPLEX $32,900

Sacrifice, modern 3 bdrm Strata SxS units on large .63 acre lot near Sooke waterfront. Buy 1 or both sides. Lower down pymts or car, mortgage in trade.
BOWDEN REALTY 386-7577

$45,900
Unique small three bedroom home. It will save you dollars. Landscaped and renovated. Low taxes, low heating bill, large vegetable garden. Paradise for kids. No agents. 919 Scotia St. 383-9210.

SOUTH OAK BAY
Open House, Sun. 2-4. 1358 Hampshire Rd. Near Village, library. 2 bedroom, den, L-shaped living/dining room, large kitchen, basement with finished room. Garage. Easy care lot. $59,900. 592-1161.

SECLUDED AND UNUSUAL location in Fairfield, 3 level, 3 bedroom house, living room 15x24 including dining area. 1½ bathrooms, 2 rooms and basement on patio level. Large lot. Open views. $72,000 firm, no agents. 384-3521.

REDUCED

Must sell, owner has moved, 2-bedroom home on quiet corner lot in Sooke. Close to schools and Sooke Center. Well-insulated, electric heat. $41,900. 743-5218.

250 HOUSES FOR SALE

PACE Properties Ltd.
1640 Oak Bay Ave 595-2413

OPEN HOUSE

Sunday, 2:00 to 4:30, 2876 Acacia Drive, Colwood. 7 yr. old, 4 bedroom, 2 bathroom family home. Includes fridge, stove, washer and dryer on asking price of $67,000. Drive by or drop in Sunday.
CLARENCE SINCLAIR 385-7831

OPEN HOUSE
289 View Royal Av.
Sun. 1:30-4:30

Old world charm, selcuded back yard, good garden soil, fruit trees, private patio from bright sunroom. Southern exposure for pool, gardening. Near new hospital, 10 min. to downtown. I'm looking for a couple who want a 1500 sq. ft. main fl. home with 2 bedrms. and want extra bedrms. and full bath for out-of-town guests or family. Only $83,900. Exclusive of JIM RANSON 479-5910. Westgate Rlty. 388-9941.

SUPERB BUY
OPEN HOUSE
SUN 1-4

1246 CRAIGFLOWER RD.
This split level home features 1350 sq. ft., 3 bedrooms, 1½ baths, large living room and adjoining dining room, sliding glass door opens onto sundeck with pleasant view of Little Saanich Mountain. Modern kitchen with eating nook. Thermopane windows. Front yard fully landscaped. Direct from builder for $67,900.
ZULU CONSTRUCTION LTD.
388-9644, 479-8655

10 MILE POINT SEA VIEW

Easy-to-care-for, 2-bedroom house situated on natural, treed lot, approx. 1300 sq. ft., no basement, no steps, economical hot water heat, new carpets, newly decorated, 2-car carport. Park at your backdoor, beautiful seaview from living room, dining room and kitchen, a truly character home. Please call owner for appointment 477-6479.
Asking $95,900.00.
2895 Phyllis St.

For Sale By Owner
Guaranteed
$4000 Savings

Completely finished up and down. 2 full 4 piece bathrooms, 3 Bdrms. up plus 2 piece ensuite, 2 fireplaces, family room and den, etc. Nicely set amoung the trees on large fenced corner lot with wrap around sundeck. Three year old in immaculate condition. Close to ocean, schools and shopping. Offers on $72,500. Phone 652-1242. 1067 Sluggett Road, Brentwood Bay.

ESQUIMALT
NOW REDUCED
Open 1-5 Daily
900 Admirals Rd.

Offers to $56,900. Immaculate 4-BR family home in an area of good homes. Lovely garden, large bright LR with F/P, separate DR, thru hall, W/W rugging throughout, DR-IN garage, full basement, HW oil heat. Every room newly decorated. 1378 sq. ft. of fine family living. No agents please. 479-5701.

BEST VALUE

$53,000 is the asking price on this super clean 1100 sq. ft. bungalow at 982 Wollaston. 3 Bedrms on the main, super large old English kitchen, laundry room, living room with fireplace and hardwood floors, 4th bedrm down in the full basm't with drive-in garage. Large carport and some glimpses out over the city and Inner Harbour. MLS.
BRUCE F. GIBSON
Coach House Realty Ltd.
381-5255

$59,900

A brand new 3 bdr no step bungalow located in Brentwood at 1060 Damelart (off Verdier & Hagan Lane) features ensuite plumbing, heatilator fireplace, thermopane windows. Recently reduced to this price as builder wishes immediate sale. Larry Haddon 592-7735. British American Realty Ltd. 385-1431.

PROSPECT LAKE AREA

Acreage, pond, garage, greenhouse, large 2 BR home. Offers on $94,500 MLS.
GAIL JENKINS
478-6458
VIDCO 388-4232

SAANICH
Off Interburan
910 Edge Pl - $73,500

By owner, 3 bedrooms, ensuite, plus, 1½ baths. Family kitchen, sundeck off dining room. Thermopane windows, two fireplaces. Fully finished basement. Aluminum siding. Double carport. Large landscaped lot. 479-4575.

Spectacular Views

Of Mt. Baker and the Islands from gracious livingroom with see thru fireplace into dining area. Super kitchen and sundeck, 3 bedrooms and den or office. High location. Beautiful easy care lot. Offers to $129,900. JOHN RUSSELL 382-8101 or 386-9674.
National Trust Co.

SPECTACULAR VIEW
Metchosin Chalet

Newly built, architect design, spacious home. Over 2,300 sq ft. 2 plus acres. Secluded property. Professionally landscaped and much more. Must see to appreciate. 20 minutes from town. Priced low by owner. 478-0231, 477-8341.

SIDNEY

$52,900. 6 YR. OLD, 3 BEDROOM, FULL BASEMENT, VACUUM SYSTEM, FIREPLACE, 1½ BATHS, FENCED, FRUIT TREES, DOUBLE WINDOWS, OPEN HOUSE, SUNDAY 11-5 AT 2224 BRADFORD AVE. OR 656-4388 AFTER 6.

3245 HARRIET RD. OPEN House. Sat. and Sun. noon till 4. 2 bedroom house with sundeck plus separate garage and 300 sq. ft. workshop. Completely and tastefully renovated including new wiring and plumbing. Potentially apartment zoned so will be worth alot more than $49,900. Owner 383-7630.

GORDON HEAD
4304 Columbia Drive (off Kenmore) Older 2 bedroom home with full basement, extra plumbing and laundry area. Large attic. Close to schools, shopping and Rec Centre. Early occupancy possible. View any evening. Open House Saturday 1-4. 477-8410, $55,500.

FOR SALE BY BUILDER
New 3 br. quality built home in excellent location with expansive valley views. Large rooms throughout, 2-4 pc baths and 3rd R.I. Many extra features. 2 F.P. R.I. family room, den, rumpus, etc. Open house every night 7-8:30 pm. 719 Gladiola. Realtors welcome. Wilf Cotton, 479-3876.

250 HOUSES FOR SALE

Waterfront Lot

Great area! Has small 2 BR home at present with plans for strata-duplex. Offered at $115,000. Excl.
GAIL JENKINS
478-6458
VIDCO 388-4232

$53,900

Cosy 2-BR. cottage, large flat lot fully fenced, separate cottage or workshop.
GAIL JENKINS
478-6458
VIDCO 388-4232

465 OBED AVE
3 bedroom, freshly decorated house. Fenced garden of fruit trees, rockery, and flowering shrubs. Large bright kitchen, adjoining sunroom and sundeck, w/w carpet in living room and master bedroom, finished den in full basement. Convenient location, close to Gorge waterway. Priced at $58,500. Please call owner to view, 384-2624, 598-1803.

OPEN HOUSE

4956 CORDOVA BAY RD
Immaculate 3 bedroom split level house with beautiful view from each room excluding rumpus room. Hot water heat. Four minutes walk to beach. Open House, Mon thru Thurs, 11-2, Sat and Sun, 10-4. Asking $92,900. Inquire 652-5781.

WATERFRONT EXECUTIVE HOME — CUL DE SAC PRIVACY, IMMACULATE — EASY CARE LOT. SWIMMING POOL, REC. ROOM. THIS HOME MUST BE SEEN TO BE APPRECIATED. ASKING $129,000.
R.L. BERGSTROM 592-0109
C.N. MONTAGUE CO. LTD.
595-4413

FOR SALE BY OWNER BEAUtifully remodelled home, 2 floors, on Brentwood waterfront. 2 full bathrooms, 3 fireplaces, excellent stonework and developed basement, designed lighting, impressive entrance with imported stone floors, large thermal picture windows and sundecks. Small dock. Phone for appointment 652-1767.

COTTAGE ON THE SEA

4 year old FLOAT HOME, 600 sq ft. Close to town, yet quiet. Cosy decor with modern comforts. Near to bus and parks, shops and rec center. $22,000. 453 Head St (#1—A/B dock), 381-5204.

BY OWNER
Lovely 3-bedroom Gordon Head beauty. Big kitchen, dining room, living room with fireplace, family room with fireplace, den, carport, 3 bathrooms. All professionally finished. Will sacrifice for $77,900. Call evenings, 384-5108 or 385-6834 6-8 pm.

HAVE BREAKFAST WITH

Cordova Bay View

1/3 ACRE WOODED PRIVACY
LR, DR, LG KIT, 2½ BATHS
4 BR, DEN, 2 FP
Rec room, lg sundeck, poss in-law
Reduced, NOW $89,900, 658-8478

OPEN HOUSE-SAT. SUN. 12-5
Large easy care lot with fruit trees. 3 BR, family room, games rooms. Two fireplaces, hardwood floors, w/w carpet. Desirable district. Excellent condition. Asking $66,800. Drop in or phone 477-6866. 1529 Earlston Ave (off Cedar Hill Rd). No agents please.

Esquimalt Lagoon

BY OWNER
Large 5 year old 5 BDRM home possible 2 BDRM. inlaw suite, $69,900. Quick sale. Owner has bought. Days 388-6222, Eves 474-2614.

BY BUILDER

2000 sq.ft. home in Deep Cove, large kitchen, vaulted LR with floor-ceiling FP, 2nd storey private sundeck on .6 acres. Listed below appraised value at $87,500. To view phone 652-4274.

$1500 DOWN PAYMENT
$35,900 full price. 2 bedrooms, new kitchen cupboards, new wall to wall carpet throughout, newly decorated inside and out, a very clean home. Phone owner 479-2209.

FEEBLE COTTAGE $35,000
1300 square foot house, plus 700 square foot shop. Cosmetic work needed, nothing expensive. 5000 square foot R3 lot in Esquimalt. 382-3518, 7-10 pm

PROTECTION ISLAND, SMALL near new home, 1-2 bedrooms, electric heat with fireplace, large sundeck, excellent well, very peaceful and very reasonable, $26,500. Phone evenings 753-7928.

QUICK SALE BY OWNER, 2 bedrooms upstairs, 3 bedroom main. Any offer to $46,000. $1000 down, vacant place, move today. Vic West. Showing 5-7 pm. 386-0846.

LANGFORD BY OWNER. 3 bedroom, 4th down. Developed basement with wet bar, large lot, well landscaped, fruit trees, green house. Your offers on $56,000. 478-3757

ROSEBERRY AVE. BY owner. Sound, updated family home, 3 bedrooms, rec room, workshop, large lot. Assumable mortgage. Offers on $49,900. 385-7477.

OPEN HOUSE
COLWOOD
3 bedrooms split level, 1½ baths, heatilator, all cedar siding. 5 year warranty, $57,900. Sunday 1-4, 531 Bunker Rd. 478-4795.

DEEP COVE
Quick sale. All offers considered on 2-bedroom, no basement, 4 year old, open cedar home. One secluded acre, close to services. 656-1324. 11171 West Saanich Rd.

VIDCO
Commercial-Residential
Real Estate
31 Bastion Sq. 388-4232

SEARS-MT. TOLMIE

2 bedrooms, full basement, rec room, separate garage, corner lot. Asking $62,900. 598-5521.

4-BEDROOM OLDER HOME, IN Sooke, ocean view, large lot, fruit trees, close to centre. Must sell. $33,900. 385-3151.

FAIRFIELD BY THE SEA
3 bedrooms, beamed ceilings plus $500 per month revenue. $79,900. 658-8418

BY OWNER
3 bedroom, full basement, large lot with fruit trees. 821 Canterbury. 479-3591.

GLANFORD CAREY, 3 YEAR old, 3 bedroom home with inlaw suite, quiet street, $69,500. 479-0063.

CAMOSUN COLLEGE, ONE minute walk to classroom. 3-bedroom house. Nice large lot. Low 40's. 652-2237 to view.

PRIVATE FAIRFIELD BUNGAlow, 3 bedrooms, inground pool, in-law suite, superb location and condition, $90,000 firm. 595-8468.

FAIRFIELD REALTY LTD.
Call the Fairfield Specialists
1295 FAIRFIELD RD. 383-2244

OFFERS

Cozy 2 bedroom with privacy. Drive by 3002 Cook St. but, don't disturb tenants. 479-2208.

GORDON HEAD
1 yr. old 3 bedroom no basement home, $54,900. 658-5133.

BEST GORDON HEAD, QUALity three bedroom split, plus suite. Sea views. $93,500. 477-1131

PRIVATE SALE. 3-BEDROOM house on Fairfield Road. 477-8058. No agents please.

OAK BAY, 3000 SQUARE FEET, 5 bedrooms plus. Courtesy to all realtors. 595-7770

FOR SALE BY BUILDER. NEW two bedroom on high Tattersall. $72,500. 384-8391.

UNIVERSITY-MOUNT TOLMIE area. 4 bedrooms, view lot, $89,900. Owner 477-1043.

250 HOUSES FOR SALE

$28,000
Two bedroom brick cottage on small lot. Mayfair area. Contact 384-8443 daytimes.

3 BEDROOM, FIREPLACE, full basement, one bath with ensuite, large lot, 85x187, North Saanich. $64,900. 385-9580.

FULLY FURNISHED
Two bedroom, by Sears. Fireplace, fruit trees, etc. Low 50's. 595-7703

LOVELY CLEAN 2 BEDROOM home on Rockland Ave. Close to town. 385-6214.

MARIGOLD AREA, 3 BEDroom, full basement, large lot, fireplace. $59,000. 479-9902.

HOUSE FOR SALE. $52,900. 479-5360.

QUALITY 4 BEDROOM HOUSE, $64,500. South Sidney. 656-5656.

253 COUNTRY HOMES and PROPERTIES

REALSPAN PROPERTIES LTD.
846 BROUGHTON 388-6454

BE A LANDLORD

This 9.12 acre farm offers two modern 3-bedroom homes plus 9 outbuildings, 10 fruit trees, valuable timber and 220,000-gallon creek and spring fed reservoir. 20 Minutes from city hall. Rent one, live in one. Offered at $199,500.
PATRICK SUPEENE
478-6294
Realspan Properties Ltd.
388-6454

MT. DOUGLAS
BRAEFOOT AREA
OVER 2 ACRES
(0.81 HA)

This lovely property in a country setting is ideal for those who want seclusion. The attractive house with thermopane windows throughout has panelled living room, separate dining room, family or billiard room, modern kitchen, three bedrooms, one and half bathrooms, basement with part finished room. There is also a greenhouse and shed, which could serve many uses. This desirable property warrants your inspection. Offered at $179,500.
Peter Nash 598-3321
JACK MEARS
OAK BAY REALTY LTD.

THETIS LAKE PARK
SECLUDED 2.7 ACRES
HOUSE AND COTTAGE

Situated on a totally secluded 2.7 acres of lawns, private walks, fruit trees, and adjoining 700' of Thetis Lake Park, a delightful 3 bedroom home with good sea and mountain views. Large living room with fireplace, spacious kitchen with breakfast room, panelled dining room, family room with fireplace. The cottage has living room with fireplace, kitchen, bathroom, bedroom. The property is an island of seclusion for two families. EXCLUSIVE. $129,000.
TED WALFORD
Residence (24 Hrs.)
Office Office
598-1420 477-1841
BLOCK BROS. REALTY LTD.

SIDNEY

1 Only two years old. Three bedrooms up and one down in this neat home so handy to everything. The lot is 63' by 120', there is a large sundeck, carport, a really good place to live. Asking $55,900.
2 Just listed! Small cute cottage. Ideal starter or retirement abode, especially for the man who needs a good 18'x24' workshop. Several fruit trees on this large 50'x160' lot. Yours for $37,500.
Bill Ratcliffe 656-4517
Gordon Hulme Ltd. 656-1154

CLEAR TITLE

Appr. 2 acres of parkland, 6 yr. old split level, 4 bedrooms, 2 bathrooms, 2 floor to ceiling fireplaces, wall to wall carpet plus large chain link fenced parking lot with automatic lighting for boat, car and truck storage. Plus new 27'x40' fiberglass green house with cement floor for growing plants commercially or for your pleasure. This property is just like a park. City water. I will take a side by side duplex or older home as down payment and hold remaining mortgage. Full price $129,000. Phone owner 479-2209.

SEAVIEW
CENTRAL SAANICH
PAKLIKE ½ AC.
COUNTRY ROAD.
3 BEDROOM SPLIT.
IMMACULATE.
ASKING: $84,500.
MLS.
656-4000, 656-4427.
K. DROST.
SAANICH PENINSULA PROPERTIES LTD.

Seclusion, Not Isolation

On this 1.76 acres of flat, cleared fenced land in the Sooke village care. 5 year old 3 level split with 4 bedrms plus room for 5th or den. Rooms are all good sized, has 3 baths, shake roof and double attached garage. Good value here as there's subdivision potential. Only $79,900 MLS. Contact BILL KOZAK at 386-6164, Res. 642-3709 or 388-6275 pager #2880. Castle Properties Ltd.

EXPERIMENTAL FARM

Here is well built two bedroom home, with a dandy in-law suite, excellent water views, double carport, one acre that has large garden and beautiful landscaping: yes, it may suit you to a tee. Handy to golf courses and recreation centre. The price is $99,500.
Bill Ratcliffe 656-4517
Gordon Hulme Ltd. 656-1154

FOR SALE BY OWNER, IMmaculate 2-bedroom retirement home, no stairs, wide doors, large bathroom with struggle bars, suitable for wheelchair patient. Convenient and attractive kitchen, dining room and utility. Living room faces private backyard and patio. Easy walking distance to all stores and services in Sooke. Available immediately at $47,500. Phone 642-5789.

COUNTRY LIVING
9.27 ACRES

Over 1800 sq.ft. house with 3 fireplaces, built-in-dishwasher, large sundeck with brick barebeque, new fencing, 2 horse barn, riding ring, 500 sq.ft. guest cottage, excellent well, 6 miles from downtown. $119,000. By owner. 479-3066. 388-6275 pager 659.

OPEN SUNDAY
2-5

Choice building site. Creek. 10 acres. Timber. First left (Connie Rd.). after 5169 Sooke Rd. Try your offer on $49,900. Preview alone or call David Scott.
385-3435 P.R. BROWN & SONS

NANAIMO, BY OWNER, rural setting, view of Coast Mountains, secluded 3-bed family home, 1450 sq.ft. plus full basement, thermopane R20 insulation, two heatilators and much more. $73,900. Box 490, Ladysmith, V0R 2E0, 112-754-6558.

LOVELY ONE BEDROOM COTtage, suit young couple or retired with spacious sundeck, stone fireplace, wall to wall carpets, on one acre of lawn and garden. Creek runs at foot of property. Also adjoining lot ¾ acre. Open to offers. 384-8391

253 COUNTRY HOMES and PROPERTIES

FOR SALE BY OWNER — 2-bedroom log home, 1,000 square feet on 5-acre lot in Yellowpoint area, 11 miles south of Nanaimo. Phone 112—245-3700 or write to D. Ruzicka, RR No. 3, Bruce Rd. Ladysmith, B.C.

RAISE YOUR OWN BEEF, chickens, garden, etc. Or just enjoy the quiet. 2 miles from Sooke Village on school bus route, over 2 acres, Cedar Home with many unique features. Large barn, garage. $85,000. 642-3520.

BY OWNER $53,500
3 bedroom, 5 years old, like new, 9000 sq. ft. lot, well landscaped, nice shrubs, garden shed. Only 4 miles from Woolco, View Royal, 96 Marler Drive, 478-0020.

PRIVATE SALE, PAT BAY Highway, near Elk Lake, 2.99 acres, older home, corner property. $125,000. No agents. Phone 598-7753 after 6pm.

256 WATERFRONT PROPERTIES

TWO HOUSES

A delightful 2-bedroom cottage at water's edge and a solid 3-bedroom home surrounded by big cedars and firs to afford privacy. Beautiful beach with magnificent sunsets. Separate heated workshop, concrete floor, heavy duty wiring, .86 of an acre with 183' waterfront at Saseenos. $99,900.

Barry Thorndycraft
386-7545 477-8487
Island Homes Ltd.

Shawnigan Lake Executive Home

A superb ranch style home of 2100 sq. ft. that features 4-bedrooms, 2 bathrooms, fireplace and marble floor in living room, two patios, indoor swimming pool in part basement plus sauna. Ideally sited on lovely 1 acre lot with western exposure and unexcelled lake views. $115,000.

A Lake Front Estate

This must be one of the valley's most unique properties, from the long meandering drive to the classic elegance of a genuine English Tudor Manor house. 900' of Quamichan Lake frontage at your door step and 31 acres for assured privacy. This is truly an exceptional opportunity. $329,000. Contact:
MIKE EVANS
H. W. Dickie Ltd.
70 Government St.
Duncan, B.C. V9L-1A1
746-5171 748-9629

VICTORIA WATERFRONT

Sea and mountain view for your retirement pleasure on a Cul De Sac, immaculate home well maintained. Don't delay call today: LORNE DOYLE 595-1047 or Canada Trust 595-5131.

GORGE WATERFRONT

2-Bdrm, full-basement home located on deep lot with 50' of waterfront. Comfortable living room with fireplace. Family dining room. Kitchen with breakfast nook. Oil-fired hot water furnace. Separate garage. Plenty of shrubs and trees offer privacy on the back part of the lot to the waterfront. Asking $70,000. For more information and to view this exclusive listing please call:
OLIVER DOUGLAS
388-4271 598-3926
TED WILKINSON
388-4271 384-3944
J.H. WHITTOME & CO. LTD.

WATERFRONT

This beautiful custom designed home overlooking Albert Head Park and fronting on the Lagoon, (Bird Sanctuary), is offered for sale for the first time. Almost 1698 sq. ft. The master bedrooom (approx. 15x16) has a huge ensuite area. Living rm. (21'x16' approx.) with brick fireplace and dining rm with magnificent views. Wrap around sundeck. Fully up to date kitchen. Lots of room for development in the full basement. Asking $99,900. Please call.
388-4434 Ellwood Nault 388-4150
WESTMONT REALTY (1977) LTD.

OPEN HOUSE
10255 RESTHAVEN
Sun. 1:30 to 4 P.M.

See display ad, Sat. Times/Sun. Colonist.
HAZEL CLARKE
658-5656
BARBARA GREENWOOD 384-5228
KNOWLES REALTY LTD. 384-8101

80' WATERFRONT
4 BEDROOMS

Full basement rancher, super condition. Quiet avenue on Portage Inlet near new hospital site. Excellent family home with many extras such as the 28' rec room, sauna, above-ground swimming pool. Secluded back garden over looks the ever-changing water scene. Offers invited on $107,000. M.L.
TED WALFORD BILL REMPLE
Residence Office Residence
Office (24 Hrs.)
598-1420 477-1841 658-5794
Block Bros. Realty Ltd.

FOR THE FUTURE

Land will always keep pace with inflation so we are told. Here is a 10 Acre parcel, close to Victoria, with 1100 Feet Frontage on FINLAYSON ARM. Good deep water, beautiful mature western forest, Views and Privacy. At this time, water access only. Full Price $99,000 and owners will carry any mortgage at lower than current rates. For map, call Allan Klenman 388-7868.
DUNSMUIR PROPERTIES LTD.

A FRAME
SAANICH INLET

Elegant modern home set high above the water with 180 degree views — faces West. Versatile home has 4 bedrooms or 2 bedrooms, den and studio and 3 bathrooms. Big dock, deep moorage. Offers on $94,500 MLS.
Buzz Mainprize 658-8268
Ron Kerfoot 652-2594
Office 477-1841
BLOCK BROS. REALTY LTD.

425' WATERFRONT
By owner. .93 acre on 2 mile circle from Empress Hotel. Unique house. 2 bedrooms, 1½ baths. $145,000. Phone 382-8935.

256 WATERFRONT PROPERTIES

WATERFRONT X PANORAMIC View. 4 properties to choose (10.3; 9.9; 7.3; 2.5 acres). Good timber, excellent soil, on highway Victoria-Sooke, across Grouse Nest. East-South-West exposure. Very attractively priced from $49,500.
George Breifer 478-8493
British American Realty Ltd.
385-1431

Custom Executive Home
CENTRAL SAANICH

Quiet country setting, over 1 acre waterfront with 180 degree view of Haro Strait and Mt Baker, 10 min to town. Over 2400 sq ft main, large rock fireplace, stained glass windows, 4 bdrms, 3 baths. Too many extras to list. Price $159,500. By Owner. Phone 652-1550.

UNIQUE-BY OWNER
Secluded, country waterfront, gently sloping 1.3 acres, modern 4-bedroom home, rustic exterior, casually elegant interior, extensive waterside patio. Close to marina and yatch club. Maple Bay area. Nature lovers paradise. Business interests dictate quick sale. Offers invited on $119,000. Trades considered on all types of property. Phone 112-746-4367.

A RARE FIND

Tucked away in East Sooke! Enjoy the luxury of your own private park-like gardens. 2 bedroom home with a different floor plan. Trees to treasure. Panoramic Views. Truly one of a kind. New ML. Only $86,900.
MARY WOOD 592-2647
THE PERMANENT 382-9191

LIVE BY THE SEA

Lovely secluded 1.7 acres waterfront property with large 2-bedroom, 2 bathroom cedar home. Magnificent views over Brentwood and the Bay. Ideal retirement home. Asking $139,500. Exclusive listing with FREDDY STARKE, 386-6164 or 595-1175. Castle Properties Ltd.

CHERRY POINT WATERFRONT
Kings Cote Rd. area, 1.39 acres, completely secluded home site. Fantastic views. Not subsividable. Asking $49,900. Offers invited. 477-3715.

150' RIVERFRONT
Let your family's summer dream come true. See this ½ acre lot with small cottage by the Sooke River. Priced for quick sale. Only $26,000! More information 385-8179.

SPECTACULAR VIEWS, PREStige Landsend location, 1 year old home, natural cedar finish, 2000 sq. ft. single level, easy access to beach, over 150 ft. waterfront. $149,900. 656-3857.

SEAFRONT RETIREMENT
Nearing completion, 2 bedrooms plus den, no basement bungalow. 9360 Lochside Dr., Sidney. Daily viewing 9-4:30 pm. $89,500. Phone builder 652-1673

SHUSUAP LAKE ACREAGE
Beach, sheltered bay, heritage home plus caretaker home for year round, reasonable. 386-3832 or Chase 679-3107.

1/3 OFF APPRAISED VALUE, waterfront lots on Savory Island, must be sold immediately, any offer considered. 642-5345.

TRAILER AND WATERFRONT lot for sale, Shawnigan Lake. 385-3237 after 6.

65' WATERFRONT, TWO 2 BEDroom modernized homes, $58,000. 743-4649, 479-8533

MUST SELL. ONE ACRE ON Sooke basin, with post and beam home. 642-3736

258 CONDOMINIUMS

SPENCER CASTLE

KING OF THE HILL

That's how you'll feel living in these bright condominiums at Spencer Castle with floor plans of over 1500 sq. ft. inside. All are new with 2 bedrooms and 2-four pce. baths. Concrete and masonry const. Price includes use of swimming pool, sauna, etc. at Castle. We take trades.

2930 Cook Street
OPEN DAILY 11-5
Sat. and Sun. 1-5

All Star Realty Ltd.
JIM WEST
386-1255 or 595-4094 (Res.)

LOW TAXES EXCITINGLY DIFFERENT

We are offering for sale a unique 1-bedroom condominium that can't be matched in style or location. It is a ground floor suite with sliding glass doors to a sun patio; a dining nook with a true antique brick feature wall; a galley kitchen fully equipped with 5 brand new fully warranted appliances; a master bedroom with vaulted ceiling and old world charm windows; a full 4-piece bath with ceramic tiled tub enclosure; plus a conveniently tucked away washer and dryer combination. This new suite is ideally located across the street from Beacon Hill Park and just 1½ blocks to Dallas Road waterfront. There is a bus stop at your front door. Taxes are delightfully low — only $1.00 if you qualify pensioner's homeowner grant. Full price only $49,500. If this suite interests you please phone Brian Lawless at 477-0448 (Res.) or Jim Webber at 658-5977 or 382-7276 (Office). Town & Country Realty.

GREAT BUYS

COMPARE VALUE OFFERED
One bedroom — deluxe unit in Ascot House. Beautiful Royal Woods complex. Just $31,900. (ML 38840) — immediate possession.
Two bedrooms — only $36,900 in Hampstead House in quiet Dingly Dell (ML 39893) Vacant — must be sold. Call now to view and make your offer.
HERB McDANNOLD 384-6768
THE PERMANENT 382-9191

Let's Make A Deal!

I have 2 condominiums for sale in excellent complexes. Both have 2 bedrooms and laundry room. Appliances stay. One vendor wants a 3 bedroom townhouse and the other wants a garden with a 2 bedroom home attached. Both vendors will listen to offers on $42,000 and $41,000. ML.
MARY WOOD 592-2647
THE PERMANENT 382-9191

SINCE 1887
Pemberton, Holmes Ltd.
1000 Gov't St 384-8124

SAVOY
$31,500

A rare opportunity to locate in one of Victoria's premiere condominiums at such a price. Scant minutes walk to the heart of town or the heart of our gorgeous Beacon Hill Park, the Savoy is well-known as a development of high quality and prestige. Your enquiries regarding this immaculate studio suite with partitioned bedroom area are invited. Kindly phone: DENNIS JAMES at 598-6014 (res.) or 384-8124 (off).

258 CONDOMINIUMS

GARDNER REALTY Ltd.
895 Fort St. 385-7721
(24 HR. SERVICE)

LOW DOWN
2 BEDROOM

Children welcome. Top floor corner suite with fridge, stove, dishwasher all for only $33,000. Put $1,300 down and assume present 10¾% mort. at $289.03 per mo. (MLS).

1128 sq. ft.
BELOW COST

Must sell this 2 bed — 1½ bath suite. $34,000 and vendors will look at your reasonable offer. (MLS)

QUIET LOCATION

On a dead-end street this 2 bed — 1½ bath suite is priced to sell. Ideal for retirement or investment. $39,900. (MLS)

BACHELOR PAD

Super size 1 bed suite. Top floor location in full facility bldg. Acorn fireplace. Near Racquet Club and UVIC. $33,500. (MLS)
385-7721 384-8075 Pgr. 407
DIANE FULLMER

1 BEDROOM

Top floor unit facing south, sunny balcony, large bedroom, living room, dining room, kitchen and 4 pce. bath. This complex has a workshop, games room, laundry room, underground parking and is just 4 blocks from downtown. The owner is flexible on terms and if you ever wanted to buy a home at a low downpayment, try this one for $29,900.
REID TOPP
385-7721 388-6275 PGR. 619

IMMACULATE
2 BEDROOM

Top floor unit on quiet side of building. A very spacious looking layout and a little different from the average unit. This whole complex is clean and neat offering a sauna, whirlpool bath, games and party room, hobby room, laundry room and underground parking. It's on a bus route, 4 blocks from a marina. Shopping within a block. Sorry no pets. This is a beauty and ideal for a retired couple. $36,900.
REID TOPP
385-7721 388-6275 PGR 619

JACK MEARS
OAK BAY REALTY LTD.
2194 OAK BAY 598-3321
Where Trust Is
The Basis Of All Business

THE VIEW
from this gorgeous 1250 sq. foot suite will enthrall you — day and night. On the 8th floor of one of Victoria's very best buildings with two large bedrooms, two full bathrooms, in-suite laundry room plus swimpool, swirlpool, sauna, billiards, and covered parking for only $89,900. More info from GEORGE BLACKBURN at 598-3321 anytime.

FAIRFIELD
$36,900
A 1 bedroom suite in a most attractive and well managed building. Stove and fridge included. Monthly assess. $30.25 includes hot water. Large assumable mortgage. For appointments to view please call BETTY McFARLAND or GIBBY McLEOD at 598-3321.

DINGLEY DELL
ML #39723
3 year old condominium on 4th floor of Hampstead House. Wall to wall throughout, 2 bedrooms, 1½ bathrooms, balcony facing west. Quiet and secluded area. Asking $43,900. Please call DENNIS BERRY at 598-3321.

PARKSIDE PLACE
MLS. #40640
Ground level, 2 bedroom condominium for only $24,900. Self contained storage and utility rooms. Appliances and drapes. Community pool and playground. To view please call DENNIS BERRY at 598-3321.
Member
Relocation Services Canada

FAIRFIELD
PRICE REDUCED

Compare this excellently located suite:
—Two bedrooms, corner suite.
—House size, 1200 sq. ft.
—Large living room with brick fireplace and raised hearth.
—Oodles of storage and cupboard space.
—Adult building with swirl pool, sauna, billiard and workshop rooms.
—Close to Beacon Hill Park, shops and bus.
Condo suites are scarce in good locations. This is an Estate Sale and must be sold. Asking price now $45,900.

OAK BAY
2 GOOD LOCATIONS

1400 Newport and 2100 Granite St. Both 1-bedroom, close to the Village. Priced right at $34,750 and $34,000. Both well managed, adult buildings. Call ART BEDFORD, 592-2407 or 592-2090.

MARGETTS & GOWER
OAK BAY PROPERTIES LTD.
2227 OAK BAY AVE.
592-2407

Waterfront Condos.

INSIDE VICTORIA
CITY LIMITS
(At 630 Seaforth of Maitland off Esquimalt Rd.)
Featuring a 2BR (4½ Rm-apt of 1175 sq. ft.) with fireplace, deluxe bathrooms, deluxe kitchen with coloured fridge, range with self cleaning oven, dishwasher, quality Oak cabinets, stacked washer and dryer, hot water heat, and H and C water (supplied) also parking for 2 cars, whirlpool, sauna, elevator, controlled entrance, laundry, $96,000. This unit faces the harbour entrance and the mountains in Washington State. Inquire about C.C.A. of 10% (Tax shelter) available on this unit. Call Wes Dickie, to view 1-5 p.m. or after 6 p.m. 382-4312 res. 477-4662 DICKIE AGENCIES LTD. 919 Fort Street.

906
SOUTHGATE
LUXURY CONDOMINIUMS
"Next to Beacon Hill Park"

All units feature
★ Fireplaces
★ 2 bedrooms
★ 1½ baths
★ 5 top quality appliances
Priced from $65,000.
CALL
Glengarry Realty, 479-7138
(24 hrs.)

258 CONDOMINIUMS

UNIQUE

OPEN HOUSE
308-120 Douglas St.
Sun. 1-4

At last — a home with character and yet in a modest price bracket Excitingly different. Across the street from Park. Exhilerating sea views. Only 8 suites in block — no elevator. Six appliances included. All yours for $48,000. Don Bacon, Byron Price & Assoc. Ltd 385-2458 Res. 595-6588.

360° PANORAMIC VIEWS

Unobstructed, unlimited and unsurpassed! Views of the mountains, the ocean, the city, the harbour and the Sooke Hills. Enjoy the luxury living of this two-storey penthouse condominium and the security of a concrete and masonry building. Enjoy the sunshine and views from the spacious balconies and entertainment-sized patio, and the warmth of the wood-burning fireplace.
ASKING PRICE $105,000
To View Call
IAN RUDIAK 385-1431
BRITISH AMERICAN REALTY LTD.

DELIGHTFUL REALISTIC $36,900

If you are looking for something different in condominium living, I may have just the place for you. Tastefully appointed with its extensive use of wood panelling and rich wallpaper and a living room with an ornate fireplace, this 2-bdrm. unit is a pleasure to view. MLS. Offered at $36,900. For more information and your opportunity to view please call:
GARY RESTELL
386-2111 478-6987
MONTREAL TRUST

LAST CHANCE

For 8% AHOP '76
From $450 Down
with B.C. Grant
$250 per mo. PIT
1 Bedroom from $28,900
2 Bedrooms from $34,700
OPEN
Weekdays 9-12 and 1-4 P.M. or by appointment, 385-2458
Byron Price & Associates Ltd.

NEW LISTING THE SAVOY $45,900

Ideal downtown location with desirable amenities are offered with this enchanting one-bedroom and den suite. Above ground and situated on the quiet side of the steel and concrete building. New MLS offered at $45,900. For more information and your opportunity to view, please call:
GARY RESTELL
386-2111 478-6987
MONTREAL TRUST

PENTHOUSE SUITE

Truly different is the 2-BR plus loft condominium. High vaulted ceilings for spacious appeal, quality appliances, southern exposure, 2 balconies and the tops in desired amenities including swimming pool. The master BR is large and ensuite, the condition is excellent, and the design is one of the most unique in the city. A Royal Woods corner unit priced at $51,900.
NEIL RAWNSLEY
386-2111 595-1507
MONTREAL TRUST

RETIREMENT SPECIAL TOD HOUSE 2323 HAMIOTA ST.

1 bedroom, 1020 sq. ft. concrete and steel building. 1½ bathrooms, heatilator fireplace, washer and dryer, window in the fully-equipped kitchen, close to all facilities including one bus to town. All corner suites. Open Tues.-Sat. 1:30-4:00 or phone H. Blake 383-4372.
JACK MEARS
OAK BAY REALTY LTD.
598-3321

Cedric Steele Realty Ltd.
388-6258

LAUREL POINT

2 bedroom suites of varying floor plans for the discerning buyer. Trades will be considered.
CEDRIC STEELE REALTY LTD.
388-6258

GORGE CONDO

A quality 2-BR condo unit with some desirable extras, like larger than average room sizes, in-suite laundry room and 5 quality appliances. An attractive brick exterior block in a desirable Gorge location. Amenities include workshop, sauna, swirlpool and rec room. Plus an assumable 10¼% first mortgage. A good buy at $46,500.
NEIL RAWNSLEY
386-2111 595-1507
MONTREAL TRUST

FAIRFIELD $41,500

Like new deluxe suite offering 2 sunny bedrooms, luxury kitchen (including self-cleaning range, self-defrosting fridge, dishwasher and garbage compactor.) Also custom-deluxe cabinets, wall to wall carpet, 4 PCE. bath and private sun porch. MLS. To view call:
GLORIA JONES
598-5144 383-2825
T. L. Mann & Associates Ltd.

NOW $53,500 3-BEDROOM

Condo in Fairfield, approx. 1100 sq. ft. Ground level in nice 10 suite complex. Nice living room with patio. Possible low down. Owner must sacrifice. Vacant for immediate possession.
JULIE MANNESS 384-3866
WAYNE BUTTERFIELD 479-7030
National Trust Co. 382-8101

WHY RENT?

When you can own this one bedrm. suite complete with 3 appliances. Recreational facilities and heat are included in your monthly maintenance fee. Call to discuss how this investment can be yours. At price of $29,900. New MLS.
LEONA EDMONDSON
477-7291 384-8075 (Pgr. 1515)
D.F.H. REAL ESTATE LTD.

MOUNTAIN VIEWS

From Evergreen Hill for only $42,500. Nearly 1,000 sq. ft. of living space in a small complex. This BRIGHT and SUNNY 2-bedroom unit is a treat to show. Call me today, you'll be glad you did!
385-7721 AUDREY MONT 598-7598
GARDNER REALTY LTD.

$39,900 625 ADMIRALS ROAD

Top floor, 2 bdrm. corner suite with exceptional views. Ensuite bath off master bdrm. OPEN TO VIEW 1:30-3:30 weekdays or phone CLARE BROCK 598-3321 or 592-2173. MLS 38451.
JACK MEARS OAK BAY REALTY LTD.

258 CONDOMINIUMS

TRADE!! Your House

$49,900. JAMES BAY — 1 bl. from water. Conveniently located, this spacious and immaculate 2 bedrm. home features M. bedrm. with en-suite, washer and dryer en-suite, over 1150 sq. ft. plus balcony. Quiet, well-maintained bldg. with mainly elderly residents. Covered parking, even some garden area. MLS.

Esquimalt — $41,900 10% CCA

New listing in terrific condition — 2 bedrms, 2 full baths, approx. 1037 sq. ft., tastefully decorated. Well-maintained bldg.
ED HO
477-7291 384-8075 (Pgr. 386)
D.F.H. REAL ESTATE LTD.

VISTA CHATEAU IS NOW OPEN

Vista Chateau is ideally located (2631 Prior St.) for those buyers desiring a home close to downtown Victoria and main shopping areas.
This beautiful building has only 4 suites per floor and they are all corner suites. There are skylights, wood burning fireplaces, ensuite bathrooms, brand name appliances, underground parking and many many other thoughtful extras. And ladies all of our spacious kitchens provide an eating area plus a kitchen window.
Buy now, but hurry there are only 14 suites in this superb building and prices start at a low $36,900.
Open 7 days a week, 10-6 pm. Phone 386-3315.

N W B E S BROWN ROS on LANSHARD
"People Helping People"

QUIET CONDO Fireplace

Adults only in this quality building. Spacious L.R. with raised hearth fireplace. Dining area, galley kitchen, 4 appliances. One bedrm plus enclosed balcony for den, sunroom or guest room. Well priced at $34,000. MLS 38169.
CEC PEARCE 658-1050
or 385-8771 (anytime)

TWO CONDOS

No. 1 — $28,500
— 1 Bedroom
— well maintained bldg.
No. 2 — $39,500
— 2 bedrooms
— 2 bathrooms
— very large kitchen
— quiet ground floor
FRANK SALE PAGER 738
THE PERMANENT 382-9191

ENJOY THE SUNSETS

From lovely Orchard House. This cozy 1-bedroom condo has oblique cedar panelling. With only $3,000 down, this can be yours to enjoy at $28,888. Call me today:
385-7721 AUDREY MONT 598-7598
GARDNER REALTY LTD.

BEACON HILL AREA

Quiet, clean, cozy one-bedroom with balcony. Walking distance to town and Beacon Hill. Swim pool, swirl pool, sauna, golf putting green. MLS. $29,900.
386-2111 DON BECKNER 386-0588
MONTREAL TRUST

$34,500 THREE BEDROOMS

Check this one! three bedrooms, 1½ baths, your own laundry room, and all appliances included. Located in a well-managed complex, the financing is flexible and possession can be quick. Call now to view. NEIL R. MACDONALD 386-3494 (24 hrs.)

MARINA PARK

Tsehum Harbour Views, 3rd floor location, 1-bedroom, large balcony — excellent condition, assessment $63 PM. Heat services, practically no taxes with grant. Offered at $37,900. MLS. Anxious vendor. Please call
386-2111 D. BECKNER 477-4994
MONTREAL TRUST

WESTERN EXPOSURE

Spacious — Beamed ceilings, huge old brick F.P. Eating area in lge. kit. wide halls — 1½ baths — 2 lge Brs. — A condo to delight both young and old. Priced to sell at $45,900. MLS.
C. ATKINS 388-4434 B. BROWN
WESTMONT REALTY (1977) LTD.

2 BED. STE. TRADES POSS.

Superior Suite with controlled underground parking — 1½ baths — large Liv. room — Galley kit. PLUS MORE FOR ONLY $37,900.
386-3124 DOUG POSKITT 477-0645
Seaspray Properties Ltd.

ROYAL WOODS

Vacant, must sell. 1-Bedroom plus den, over 950 sq. ft. Reduced to $36,900, open to offers. Price includes F., S. and D.W. and drapes plus lots of rec facilities. Call LARRY J. QUAGLIOTTI, 479-6609 or 386-6164. CASTLE PROPERTIES LTD.

$29,900

Your opportunity to purchase a one bedroom condominium, near the University in Gordon Head. Quiet part of building with a BBQ sized patio.
SIMON FLETT 592-7451
JACK GRANT 477-8172
THE PERMANENT 382-9191

2-BEDRM CONDO

Very roomy, includes fridge and stove, 4-pce. bathroom, well located in Esquimalt close to bus, shopping and Sports Centre. Children welcome. Asking $37,900 and you may assume a large mortgage at 10%. Call
CHES HAYS 721-3727 or 384-8001

BY THE SEA

Lovely one-bedroom sea view suite, coloured appliances, balcony, elevator, sauna. Beacon Hill Park. $38,900. MLS.
ART PEAKER
386-2111 477-3957
MONTREAL TRUST

"By Park"

Redecorated 1 bdrm. suite, living rm. with lovely VIEW and sundeck. Attractive bldg. across from BEACON HILL PARK. Only $28,500. For info. or to view, call GEORGE GREEN 477-4651 or 381-5613 RATHER REALTY.

JAMES BAY

By owner. 2 bedroom (or 1 bedroom/den), in well managed building. Living area recently decorated in grasscloth. Spectacular view from 19th floor. Many ammenities. Asking $50,000. Phone after 5:30 pm. 383-7898.

OAK BAY

Two bedroom co-op apt on waterfront, pebble beach, fabulous view, spacious grounds, ideal for retirement. Reply to Victoria Press Box 475

$31,900

2-bdrms. Excellent shape. 5 appliances. Swimming pool. Large playground. Close to all conveniences. Low taxes. 383-4901.

BICKERTON COURT, FIRST floor, 2 bedrooms, 1 bathroom, spacious apartment. Excellent south east view of Beacon Hill Park; many extras. Offers to $74,500. 388-5386

WAIKIKI

Furnished one bedroom apartment, 2 blocks international Market. Ocean View. 17th floor. $65,000. 595-7478, 592-7592

BY OWNER. SUNNY, BRIGHT, 3 bedroom condominium. Close to shopping, schools and recreation facilities. Phone 384-5388, No Agents please.

258 CONDOMINIUMS

BEACON HILL
2 bedroom top floor, overlooking park, excellent shopping, $42,500, phone 385-7432 after 5.

PRIVATE SALE 1476 BEACH Drive, Beresford Manor, large 2 bedroom condominium. $95,000. 595-3080.

259 TOWNHOUSES

TURGOOSE POINT ESTATES SEAFRONT TOWNHOUSES

21 Prestigeous Homes On Saanichton Bay
Open To View
Sat. and Sun 1-5
Daily 2-8
2654 LANCELOT PL.
(off James Island Rd.)
North on Pat Bay turn right on Mt. Newton X Rd. and Follow the signs.
$92,000 - $118,000

Your choice of FIVE DIFFERENT MODELS. Without a doubt TURGOOSE POINT ESTATE TOWNHOUSES rank with the finest and most prestigeous waterfront developments in the GREATER VICTORIA AREA.
Victoria Realty Ltd.
386-3585

Townhome With View

. . . and that's not all, the layout of this home on all three levels gives the distinct impression of spaciousness. Enjoy the convenience of double windows, electric heat and good insulation, along with 1½ bathrms., basement and fully landscaped patio with natural rock outcroppings and country view. Located on a 5-acre parcel, it is a well-controlled development. Double parking and extra storage included. Separate dining rm. and eat-in kitchen, $62,500. Your inspections welcome. MLS.
FRANCES BROWN 595-5131
FRED LERCH 477-5120
CANADA TRUST 595-5131

Let Me Count

. . . the advantages of this townhome including 3 bedrooms, basement with darkroom, fully landscaped patio with lush lawn and restful treed views. Also included, separate dining area, eat-in kitchen, double parking, 1½ bathrooms, extra storage, thermopane windows. Well-treed areas surround this well-controlled development. Your viewing is welcome. $63,000. MLS.
FRANCES BROWN 595-5131
FRED LERCH 477-5120
CANADA TRUST 595-5131

PARLIAMENT BUILDINGS INNER HARBOUR EMPRESS HOTEL BEACON HILL PARK

All these are only a few minutes walk from this well built and attractive Townhouse. Qualifies for 10% CCA.
PRICE $56,900
Features full high basement, 2 bedrooms, 1½ baths, wall/wall carpet throughout. This is a small 7 unit development each with its own private yard. If you are interested in living close to town — walk to work — save gas — you should view this home now. To view call B. Lawless, 477-0448 or J. Webber, 658-5977. Town & Country Realty Ltd., 382-7276.

ONLY TWO LEFT THE SEAVHAVEN 897 Admirals Rd.

Excellent Opportunity
WE BELIEVE WE HAVE THE BEST VALUE IN TOWNHOUSE ACCOMMODATION IN VICTORIA. NOW IS THE TIME TO BUY A TWO BEDROOM TOWNHOUSE AT $57,900 SITUATED ON A PARK LIKE SETTING FOR CAREFREE LIVING. ALL HOMES HAVE HEATILATOR FIREPLACES IN THE SPACIOUS LIVING ROOMS, SMARTLY DESIGNED KITCHENS WITH FULL APPLIANCES AND MOST HOMES HAVE DOUBLE CARPORTS AND FULL BASEMENTS.
OPEN DAILY 1-5 p.m.
Or contact for personal viewing.
WESTMONT REALTY — 388-4434

WESTERN CONTEMPORARY

This brand new 2-bedroom cedar contemporary strata home is really different. Featuring skylit well through three level mezzanine, vaulted living room, skylit soaking tub with separate shower, cedar faced fireplace, custom teak cabinets, skylit basement, 1½ bath with 3-piece roughed-in basement. Double underground garage. Close-in, quiet residential area. Fenced and landscaped. No maintenance fees, no committees. Direct from builder at $89,000.

To view this truly distinctive home, call today.
MORRE & CAMPBELL DESIGNER BUILDER CO. LTD.
385-4227 384-2131

MARIGOLD CO-OP

has openings from time to time, of affordable housing units, in a park like setting, at Interurban Rd and Columbine Way.
Monthly payments range from $227-$440 per month according to your income. For more information call 479-4726

TOWNHOME DELIGHT

Time to stop looking and start living in a superb 3 bedroom, 2 level quality and comfort designed townhome in a lovely treed and quiet friendliness neighbourhood. 3 years old with 2 baths, built-in dishwasher, private patio. Views in all directions over a splendid property of manicured lawns and shrubs. You'll be hard pressed to beat this value at $48,900. CALL NOW.
Dave Vogelgesang
388-5464 477-1841
PGR. #760 Office
Block Bros. Realty Ltd.

UNIQUE TOWNHOUSE

Small 6 unit development in terrific location just off Oak Bay Avenue. 3 bedrooms, 1½ bathsrm., fireplace, deck, fenced lawn area, common rec. room, etc. Under building parking, very attractive. $57,900.
STEVE MOONEY
477-0191 477-4197
Royal Trust

JAMES BAY $45,000

3 Bedrms, 2 baths. Modern townhouse near park and beach. Lots of storage. Fireplace. 3 appliances and vacuum system. I have the key and you can view anytime this weekend. Call:
JACK BETTS 477-4042
Swinerton Stewart Clark Ltd. REALTY WORLD

259 TOWNHOUSES

ON THE PARK BY THE SEA ONLY 4 UNITS

FOR THE BUYER THAT WANTS THE BEST. LARGE UNITS — NEW AND DIFFERENT. TRADES — TERMS — OFFERS AND OPTIONS CONSIDERED.

OPEN DAILY 2-5 730 SEA TERRACE

(off Dunsmuir)
Victoria Realty Ltd. 386-3585

TOWNHOUSE $38,900

Choice Sidney. Prize garden. 3 BRs, 2 baths. Range and drapes incl. Beautiful unit. MLS.
ELSIE O'BRIEN
477-0141 477-5470
THE PERMANENT

$3000 DOWN, TAKE OVER EXisting mortgage, deluxe townhouse, James Bay, 1300 sq. ft. Many extras. 383-5726 or 388-4562

263 GARAGES FOR SALE, RENT OR WANTED

REQUIRE ENCLOSED STORage for 8' X 10' X 16' wooden structure on trailer, for 1 year. Phone Day, 384-0558, night, 592-1594.

GARAGE WITH LOFT, 220 WIRing, insulated, excellent for workshop, Quadra-Finlayson, $150 per month. Available July 1. 642-4463.

WANTED GARAGE TO RENT, Fairfield or Beacon Hill Park area. Between 5:30-7, 382-8248.

GARAGE NEEDED FOR STORage possible workshop. Bay, Cook, Fernwood. 385-8237.

RV AND CAR STORAGE AVAILable. 388-7632

LARGE GARAGE FOR STORage. No electricity. 595-6784

265 HOUSES WANTED TO BUY

WANTED

do you wish to sell without fuss and regiments of people tramping through your home? I need NOW —
— In South Oak Bay a few step, two bedroom home, extra large room essential, needed for teacher's beautiful grand piano.
— two little homes in the mid-thirties. One must be Colwood — one in town.
— Sunny, quiet 2 bedroom condominium — Fairfield, Beach Hill Park.
— Sears area home under $52,000.
— Buyers from California coming to town this week, espcially to buy seaview Oak Bay Condominium.
May they see yours? Quick cash sale.
Please phone Lynette Delahunt 592-9224 or 592-2407.
MARGETTS & GOWER
OAK BAY PROPERTIES LTD.

—URGENT—

Require 3 or 4 bedrm; full basement home of 1200 sq. ft. or more with double carport or separate garage. Up to 10 yrs. old and located in Saanich. Purchaser arriving July 1, willing to pay in the high 60's. If you have such a home call.
479-1667 DOUG RELF 479-5761
J. H. Whittome & Co. Ltd.

UPLANDS CADBORO BAY

For sincere cash purchaser, a newer 3 B.R. plus den quality home, possibly with a view. $175-$200,000. Possession within one year. Please call:
386-7521 TOVE BARLOW 477-9859
BOORMAN INVESTMENT CO. LTD. 612 FORT ST. V8W 1G5

WANTED

Older up and down duplex with character in James Bay or Fairfield etc. up to $75,000 or older home up to $65,000.
IAN BOORMAN,
595-1535 or Res. 592-3335.
BOORMAN INVESTMENT CO. LTD.
2045 CADBORO BAY RD.

YOUNG COUPLE SEEKS pre-1915 character home in Oak Bay. Prefer 4 bedroom home with formal entrance and dining room. Condition of home not important as long as original qualities have not been ruined by serious alterations, stuccoing, etc. We have cash buyer for our home. Price $75,000 range. 477-1988 or 384-1515.

LOCAL TRADESMAN

With wife and new baby require a two bedroom home with or without a basement up to $55,000 cash. Call CHRIS GREIG 386-6164 Castle Properties Ltd. or 386-1296 Res.

MINI FARM WANTED

or House with one acre or better. Up to Central Saanich, around $70,000. Condition or size of house not important. FREDDY STARKE 386-6164 or 595-1175 Castle Properties Ltd.

UPLANDS

By Former Victorians
3 bedroom, 2 bath
Prefer East facing
Older Home OK
Basement preferred
Principles Only
(Collect) 206-641-6792

CORDOVA BAY

California lady requires home with spacious sunny lot under $90,000. Please call
ELAINE BAXTER
477-7291 (Bus.) 658-8324 (Res.)
D.F.H. REAL ESTATE LTD.

FROM ALBERTA

Urgently requires nice home, large lot, close to town. Up to $90,000 cash.
388-7557 Ben Greig 598-3105
Capital City Realty Ltd.

MANITOBA COUPLE

Urgently require 2 or 3-bedroom nice retirement home up to $55,000. All cash.
388-7557 Ben Greig 598-3105
Capital City Realty Ltd.

BUILDER

Requires older home for renovations and or conversion and rental. FREDDY STARKE 386-6164 or 595-1175 CASTLE PROPERTIES LTD.

3½% COMMISSION

to sell your home!
Douglas Hawkes Ltd. 384-7128
Len Thomas (Sr.) 478-6058
Herb Hodgson 382-3835

CASH PAID
If your house is suitable for rental purposes call my Agents Lee Wrobel and Randy Small. 385-1431.
British American Realty Ltd.

WANTED TO BUY: HOUSE IN View Royal or Esquimalt on deep water, or will trade house on Portage Inlet. No Agents please. 385-7634.

PRIVATE
Want older home. I will purchase for cash. 479-2209.

WANTED: 3 BEDROOM house, Willows or North Oak Bay. 383-1907.

268 LISTINGS WANTED

AN ACTIVE MARKET!

Has sold all my listings. I need properties to fill the requests we receive for good Homes, Condos, and Lots. If you are thinking of Selling, please call BILL NESBITT, 386-6331 or 477-9910. Our evaluations are Free with no obligations. A. E. LEPAGE WESTERN LTD.

CONDOMINIUMS WANTED
LYNN HOLMES—386-6762
LANDMARK PROPERTIES

270 EXCHANGE REAL ESTATE

WESTMONT REALTY 388-4434

Client has well maintained apartment with $65,000 to $185,000 Equity. May trade into clear title. Development Property.
Call
JOHN ADDICOTT
388-4434

MINI FARM, $107,000,

close in, 1.64 acres, smart home and barn. Owner will exchange, into new or newer home, or? Will sell also. Terms. H. Bitterman, 388-7557 (unusual opportunity!) Capital City Realty Ltd.

DUPLEX

Up and down, separate furnaces, separate entrances, needs some work. Will exchange or make us an offer on $54,500!
I. G. LIDSTONE
388-4434 anytime
WESTMONT REALTY (1977) LTD.

REQUIRE YOUR OLDER home in Victoria on 50x100 lot. Value $45,000 Range as trade on new 3-BR. 1½ bath home. $72,900. In Gordon Head.
Frank Csinos, 388-6275 Pgr. 2826
SEABOARD PROPERTIES LTD., 652-1141

TRADERS

1. 7-Suite Conversion $115,000.
2. 4-Plex $115,000.
3. 2-bedrm. condo — Esq.
386-3124 DOUG POSKITT 477-0645
Seaspray Properties Ltd.

BUILDING LOT
1050 Burnside Rd. West. 66' frontage, fully serviced and ready to build on. Will take Beacon Hill-Fairfield house or condominium in trade. 595-1640.

PORT HARDY, NEW TOWNhouse, 3 bedrooms, 3 baths, 1200 sq.ft., owner will exchange for real estate south Vancouver Island. 479-5039 after 6pm

TRADE EQUITY IN HOME FOR apartment or ? Owner 477-1043.

271 LOTS FOR SALE

Park Pacific
Proudly Presents
DEAN PARK ESTATES

NEW STREET JUST OPENED
15 new lots on a quiet wooded cul-de-sac are now for sale. Also still available a good selection of ocean view lots.
Located in North Saanich on the slopes of Mount Newton adjoining John Dean Provincial Park. All lots are more than ½ of an acre with wide street frontage to give you plenty of room to build and for privacy.
Fully serviced with underground hydro and telephone, separate underground sanitary and storm sewer age systems, complete underground domestic water system with fire hydrents, fully paved and curbed streets with attractive street lighting.
Entrance close to Panoramic Recreation Centre on East Saanich Road. From Pat Bay Highway turn off at McTavish.
SALES OFFICE
656-7041
10:30-4:30
OR
Mike Ruddy
656-4089
or
388-6275
Pager 792
383-4124 anytime
Park Pacific Investment Ltd.

GULF ISLAND VIEW

.35 AC PENDER PK. DR. IN DEAN PARK EST. ONE OF THE BEST VIEW LOTS AVAILABLE, FULLY SERVICED. AREA OF FINE HOMES.
CALL TED DALE AT 382-8101 ANYTIME
NATIONAL TRUST CO. LTD.

DUPLEX LOT

Large flat lot 66x284. Just in time for summer building. Asking $27,900.
478-5588 June Corby 478-8780

98 ACRES

Rolling Sooke property. Possible sub-division, potential stream through property. Will consider all offers on $135,000.
478-5588 June Corby 478-8780
B.C. LAND

DUNSMUIR 388-7868

1 FULL ACRE

This Beautiful ARDMORE Acre 150'x300', perked, is yours for only $32,500. ACT NOW.
ALLAN KLENMAN
656-4242

SEA VIEW

$36,000. 4 of Acre
Water, power, telephone with this country lot. Very few left.
$26,000. Small city lot near shopping Mall. Ideal for custom home.
$37,900. Views
Doncaster, its the last one left in this executive subdivision of fine homes.
Exclusive.
Pat Forbes
388-7557 386-2682 477-0580

ARDMORE 1 ACRE LOTS FROM $34,900

2 only lots available in this prime residential development. These serviced lots offer room or that tennis court, garden or orchard. Very reasonable terms available with low interest rates to moderate down payments. 652-3157, JACK HENDERSON or HENDERSON REALTY LTD., 385-9741.

271 LOTS FOR SALE

At BROADMEAD

WE HAVE IT ALL

Sunny seaviews, meadows, private lanes, rocky outcrops, treed seclusion, quail, pheasant and more. If you've been looking for that special spot for your new custom residence, visit us at Broadmead, a community of quality homes, created with care to preserve and compliment its unique natural beauty.

. . . 100-ft. wide lots are not the exception in Broadmead . . . that's our average lot size . . .

. . . space to live, to grow, to enjoy casual country living . . . yet just 10 minutes from city centre

. . . We have an excellent selection of ⅓ to ½-acre home sites available for viewing, priced from $31,500 to $44,500.

TAKE THE FIRST STEP TO BETTER LIVING!

Visit us at our office-display home, 950 Royal Oak Drive
8:30 A.M.-5:00 P.M. 658-5291
or call
Jeannie Dewhurst
Royal Trust Corp.
384-8001 or 658-8980

$3,000 DISCOUNT

on First 3 Sales
Beautifully treed one acre lots at Landsend Road. Each lot has water, paved roads and shared, private use of 60 acres.
$36,500 lots are $33,500
$34,500 lots are $31,500
$32,500 lots are $29,500
Terms negotiable.
Nine lots to choose from.
For your appointment to view please call Rick Hawkes at
Douglas Hawkes Ltd.
384-7128 598-1937

TRIANGLE MOUNTAIN Cuaulta Heights

VIEWS, TREES, WILDFLOWERS
SERVICED LOTS, ¼—2 ACRES
Take Fulton Rd. off Sooke, right on Beaufort to Cuaulta Crescent, or Walfred Rd. off Happy Valley Rd., then left onto Cuaulta Crescent.
Salesperson on site Sunday Afternoon, 2-5pm.
For information or appoinment call 658-5713.

NORTH SAANICH 1.35 ACRES

On a cul-de-sc in a lovely area of Deep Cove, a 1.35 acre lot. The land is flat and cleared, duck pond in rear of property. Excellent financing. Price below assessed value at $29,900.
SHELAGH HALL
Residence Office
592-2723 477-1841 (24 hrs)
Block Bros. Realty Ltd.

SHAWNIGAN LAKE

One point seven acre property with seclusion and lake access, well worth your investigation as it is just minutes away from Victoria. Asking $23,900 MLS. For details and directions, please call anytime.
477-0191 JACK MOEN 658-5448
Royal Trust

COURT SALES

FANTASTIC BARGAINS
1. ROYAL OAK
4 LOTS SLASHED TO $24,000.
2. DEAN PARK RD.
3 LOTS ½ ACRE APPROX.
$26,500-$26,900.
HURRY, THESE WON'T LAST.
GLORIA JONES
598-5144 383-2825
T. L. Mann & Associates Ltd.

LOT FOR SALE $27,000

Duplex zoned lot in Esquimalt. Drive by 871 Dunsmuir. Dble garage stays. Tool shed does not. Lovely setting. Make an offer today. Call me anytime.
JUDITH CAMERON
477-0141 388-7088

BEST OFFER TAKES

Fully serviced building lot, 66' frontage, nice view, located at 1050 Burnside Rd. West, 595-1640.

LOTS — VARIOUS LOCATIONS Royal Oak Ave., Quadra-McKenzie Area and Gordon Head by UVIC in which we can build your New House. For information call Mrs. Pat Saulnier, Kasapi Const. Co. Ltd. 538 Dupplin Rd. at 386-6191 or res. 384-2197.

GORDON HEAD LOTS
We will custom build the house of your choice, on one of our four lots. 7600 square feet-10,200 square feet. Close to schools, shops, rec centre.
Homewood Construction Ltd
Doug Newton 479-0406

LOTS FOR SALE

Large lots. Underground services Curbs, paving & street lighting. Area of fine homes. From $28,500. Terms. Submit offer.
MARCONI REALTY 386-3941

FULLY SERVICED LOTS PRICED FROM $27,250 ON NELTHORPE ST BY SWAN LAKE
Phone Roy at 383-1141 or 383-4497 or Dianne at 383-1141 or 479-7030
Associated Building Credits.

CORDOVA BAY

Large residential lot, 1/3 acre. Asking $33,900. MLS 41190. JIM BAILLIE 479-4594 or National Trust 595-2121.

EAST SAANICH ROAD

.5 Acre lot, $32,000. Offers wanted.
PETER TER VEER 479-1588
Royal Trust 384-8001

DEEP COVE. 1.01 ACRES. Lovely high cleared fenced lot, room for horses. Few shade cedars. Municipal water available. By owner. 656-6559. Asking $38,500.

LAKE COWICHAN LOT 60X200, Walton Road, drilled steel well, 1 block from park and boatramp, beach access to Gordon Bay. 749-6220.

LARGE WOODED LOTS, SERVICED, 3 M CIRCLE ON MINA AVE. FROM $28,500. CALL VIDCO 388-4232.

SOOKE. SUPERIOR WOODED lots on excellent road. 2 to 3 acres from $22,000. Mountain views. 642-5508.

LOT FOR SALE. 1692 LANDSdowne Rd, near Simpson Sears area. 60x118. Offers to $31,500. Phone after 6 pm, 477-7332.

SIDNEY
Fully serviced lot close to town centre, 55x101, $23,900. 477-0616 evenings.

LARGE LOT, BROOMHILL Subdivision near Golf Course, $15,975. 598-4764

DEEP COVE, 85'X297' LOT. Southern exposure, slight slope, nicely treed. Drilled well. $29,000. 652-3836.

271 LOTS FOR SALE

10 LOT SUBDIVISION IN NANAIMO
10 large lots (7500 sq. ft. plus) that form their own cul-de-sac, fully serviced with sewer, water, paved street and curbs. Full price $109,000 with good terms to responsible purchaser. Call Engineered Homes, 385-6211. Eves. Harry Atkey 598-1737.

OPEN SUNDAY 2-5

Choice building site. Creek. 10 acres. Timber. First left (Connie Rd.). after 5169 Sooke Rd. Try your offer on $49,900. Preview alone or call David Scott.
385-3435 P.R. BROWN & SONS

BROADMEAD SEAVIEW

Spactacular Seaview lot in Established Broadmead. Over 12,000 sq. ft. Call
LINDA ANDERSON 721-3008
WESTMONT REALTY (1977) LTD.

CENTRAL SAANICH
Large lots (10,000 sq. ft. plus) foundation and plans included. Fully serviced and close to the sea. 8 lots and 7 different plans to choose from. Priced from $26,000. Call Engineered Homes, 385-6211. Eves. Harry Atkey, 598-1737.

WATERFRONT

Over ½ acre part landscaped with veg garden and rockery. Could be subdivided in two, all services. Portage Inlet (facing west) small Bay for boat dock. $105,000. By owner, 384-4549.

BEAUTIFUL BRENTWOOD
26 lot deluxe subdivision, Con-Ada Rd. (off Sluggett or Marchant). See it and compare. All sizes, underground, close to ocean, schools, shops. Starting $24,000. Priority to private builders. Owner, 652-3428 or 652-2346.

BEAUTIFUL ROCKLAND LOT, $49,500. Byron Price & Associates Ltd., 385-2458.

SEAVIEW LOT, LOST LAKE Rd. Nanaimo, fully serviced. 382-5517.

¼ ACRE LOT, SHAWNIGAN Lake, $14,500 or best offer. 384-5571 after 6 pm.

CHOICE DUPLEX LOT ON treed culdesac, off Finlayson, offers to $40,000. Phone 385-5461.

BY OWNER, BRENTWOOD Bay building lot, 90x95. All services. $29,500. 652-3703.

HOLDING PROPERTY, ARD more. .85 acre, offers on $27,500. 652-1888

¾ ACRE SEAVIEW LOT, Cordova Bay ridge. 477-1520

TRADE THROUGH CLASSIFIED DIAL 386-2121

273 PROPERTY FOR SALE

DISCOVERY ISLAND

This 8 acre waterfront parcel adjoining the lighthouse at Seabird Point is the only privately owned island property near Victoria. There is an old house foundation and water reservoir on one of the highest points on the island with a superb sea view, just a few minutes by boat from Oak Bay. This unique property is offered for sale by owners at $125,000.00. P.O. Box 548, Victoria, B.C., or call 386-1481 (Ann Scott).

BY OWNER, BEAUTIFUL view property in area of nice homes, just north of Mill Bay. 1.3 acres, cleared, fenced, community water system, perc tested, beach access road. 112-334-2809.

2 ACRES IN COBBLE HILL, $20,000. 483-4758 Powell River

274 PROPERTY WANTED

APARTMENT SITE REQUIRED NOW

In general Victoria with proper zoning, minimum 10,000 — 15,000 sq. ft. Owners or agents please contact.
HERB McDANNOLD 384-6768
THE PERMANENT 382-9191

LAND REQUIRED

Developer interested in purchasing land suitable for subdivision. All inquiries handled discretely. Phone anytime Paconia Investments Ltd. 388-9644

CASH FOR

Land for development for subdivision, lots in the Victoria area. Kasapi Construction, 386-6191.

280 ACREAGE FOR SALE AND WANTED

"Take a Walk on the Wild Side"

Do you love privacy? Have you always wanted to run free; completely uninhibited on your own secluded acreage? Own your own horses, cows or dogs? Take a "walk" and do your own things on this 35.9 acres of cleared fenced land surrounded by trees. Own the two character homes, barn, large shed and Quonset hut. Only $155,000. MARG EMMERSON, 658-8386. Castle Properties Ltd., 386-6164.

DUNSMUIR 388-7868

WANTED
ACREAGE WITH TIMBER, ANYWHERE ON THE ISLAND — MAINLAND OR WASHINGTON STATE. CALL BING RICHARDS. 388-7868 or 388-5464, Pager #732.

COBBLE HILL ACREAGE

37 acres partly cleared, older 3-BDRM. farmhouse, several older outbldgs. Possible future development property. $149,900. ERIC FRAZER, 386-6331.
1.85 acres in subdiv., roads and hydro in, nicely treed property close to Cobble Hill village. $19,500. ERIC FRAZER, 743-9155 (Cobble Hill) or 386-6331. A. E. LEPAGE WESTERN LTD.

WATERFRONT X PANORAMIC View. 4 properties to choose (10.3; 9.9; 7.3; 2.5 acres). Good timber, excellent soil, on highway Victoria-Sooke, across Grouse Nest, East-South-West exposure. Very attractively priced from $49,500.
George Breiter 478-8493
British American Realty Ltd.
385-1431

2 ACRE LOTS, MILL BAY. FEATURING VIEWS ACROSS PAT BAY TO THE AIRPORT, THE SAN JUANS AND BEYOND. PIPED WATER, PAVED ROADS, APPROVED SEPTIC SITES, $36,500.
Rick Hawkes
Douglas Hawkes Ltd.
384-7128 Collect 598-1937

OPEN SUNDAY 2-5

Choice building site. Creek. 10 acres. Timber. First left (Connie Rd.). after 5169 Sooke Rd. Try your offer on $49,900. Preview alone or call David Scott.
385-3435 P.R. BROWN & SONS

6 ACRES, WITH 1-BEDROOM cottage, well, and workshop. $43,800 firm. Will consider trade for house of same value in town. 478-9285 after 6, weekdays.

10.66 ACRES — $44,500
Glenshire Dr. off Sooke Rd. Just past Glen Lake. Douglas Hawkes Ltd. 384-7128, Herb Hodgson 382-3835, Len Thomas 478-6058.

10 ACRE TREED LOT ON south face of Mount Newton, $75,000. 652-1554.

$800.00 DOWN, 10 ACRES. Trees, river. Price $39,800.00 Cobble Hill, for brochure 388-6876.

285 UP ISLAND PROPERTIES

DOLPHIN BEACH

Unobstructed view of ocean and small islands from this well built home. 2 bedrooms, living room with heatilator fireplace, part basement, ideal for workshop area, lot size is 165x126 and beautifully landscaped with fruit trees, shrubs, fishpond, etc. Situated just south of Parksville. Asking $76,000.

THOROUGHLY MODERN!

Lovely near new 3 bedroom custom designed home with character plus! Sunken living room, separate dining room, den, 2 fireplaces, sunny southern exposure, 3/4 acre lot, nicely treed with arbutus and oak, shake roof and cedar exterior. South of Parksville at Garry Oaks. $86,000.

QUALICUM BAY AREA

Level beach, brand new 3 bedroom waterfront home, 2 baths, sauna, den, double garage, shake roof. Priced right at $125,000.

BEACHCOMBER BUILDING LOT

Popular area for boater and fishermen just 15 minutes south of Parksville on water system. This lot must be sold quickly! Assessed at $16,000 and for sale at $13,900.
SHEILA ACKERMAN

293 GULF ISLAND PROPERTIES

PRICED TO SELL
5, 6 or 2 acre properties. Undisturbed natural environment, quiet beaches, year-round moorage, excellent soil for gardening, sunny clearings and lots of large trees. Miles of trails to hike or horse back; salmon, clams, oysters. Life at its best. All services available. Thetis Island, 112-246-3351. By owner.

SALTSPRING
Excellent 2-bdrm 3 acre waterfront opportunity only 2 miles from Fulford, only $58,500.
Brian Ripley 388-7557
Capital City Realty Ltd.

NORTH PENDER, OVER 6 acres, spectacular view of Gulf Island, southern exposure, near ferries. 478-0231, 477-8341 early am. or late evening.

1/3 OFF APPRAISED VALUE, waterfront lots on Savory Island, must be sold immediately, any offer considered. 642-5345.

5 1/2 ACRES ON SALT SPRING Island with sea view. Well, and hydro. $26,500. Larry: 479-5704.

294 MAINLAND AND OUT OF PROVINCE PROPERTIES

NEW! FREE!
Exciting SUMMER Catalog! Over 5,400 Country Properties described, pictured! Land, Farms, Homes — Waterfront, Recreation, Retirement Buys! Yours FREE from the World's Largest!
STROUT REALTY
330 S.E. 82nd Ave., Dept. 8710, Suite D, Portland, OR 97216
(503) 256-3910

Province of British Columbia — Ministry of Forests

VANCOUVER FOREST REGION
NOTICE OF STAND TENDING CONTRACT (S)

SEALED TENDERS for the following Juvenile Spacing contract(s) will be received by the Regional Manager, British Columbia Ministry of Forests, 355 Burrard Street, Vancouver, B.C. V6C 2H1, on the date shown below:

(1) Contract ST 92K4-64 J.S. Located Brewster Lake N., Ranger District #17, Campbell River. On 127.6 Ha. Viewing Date June 28th, 1979, leaving Ranger Station at 09:00 a.m.
Note: Viewing of this site prior to submitting a tender is mandatory. Deadline for receipt of Tenders is 15:30, July 5th, 1979.

(2) Contract ST 92K4-65 J.S. Located Whymper Lake. Ranger District #17, Campbell River. On 192.03 Ha. Viewing Date June 28th, 1979, leaving Ranger Station at 09:00 a.m.
Note: Viewing of this site prior to submitting a tender is mandatory. Deadline for receipt of Tenders is 15:30, July 5th, 1979.

(3) Contract ST 92K4-66 J.S. Located Menzies Mtn. E. Ranger District #17, Campbell River. On 50.1 Ha. Viewing Date June 28th, 1979, leaving Ranger Station at 09:00 a.m.
Note: Viewing of this site prior to submitting a tender is mandatory. Deadline for receipt of Tenders is 15:30, July 5th, 1979.

(4) Contract ST 92F1-10 J.S. Located Manson Creek. Ranger District #19, Parksville. On 58.5 Ha. Viewing Date June 28th, 1979, leaving Ranger Station at 09:00 a.m.
Note: Viewing of this site prior to submitting a tender is mandatory. Deadline for receipt of Tenders is 15:30, July 5th, 1979.

Tenders must be submitted on the form in the envelopes supplied which, with particulars, may be obtained from the Forest Ranger(s) indicated or from the Regional Manager, Ministry of Forests, located at 355 Burrard Street, Vancouver, B.C. V6C 2H1.

*Lowest or any tender will not necessarily be accepted.
This call for tender comes under the Terms of the Canada-British Columbia Intensive Forest Management Agreement.

FOR SALE BY TENDER
TAXI BUSINESS, SUNSHINE COAST (SECHELT, GIBSONS AREA) OF BRITISH COLUMBIA

SEALED TENDERS will be received by the undermentioned Receiver/Manager until 12:00 o'clock noon on the 10th day of July, 1979 for the property and assets of: Sun Dispatch Ltd. (formerly trading as Gibsons Radio Cabs, Sechelt Taxi, Peninsula Taxi and Coast Taxi) Highway 101, Davis Bay, British Columbia

The property for sale consists of:
1. 7 Motor Carrier Commission Licences, 5 motor vehicles and goodwill;
2. Mobile and base radio equipment, taxi meters and office equipment;
3. Automotive tools and spare parts;
4. Business contracts relating to the taxi business and telephone answering and alarm monitoring services.

Tenders must be accompanied by a certified cheque or bank draft in Canadian funds for 5% (five per cent) of the amount of the offer, payable to the undersigned and must be contained in a sealed envelope clearly marked "SUN DISPATCH TENDER". The deposit will be repaid if the tender is not accepted or if no sale is completed. Deposits will be forfeited to the undersigned for liquidated damages if the sale is not completed by the purchaser. Sales taxes are to be paid by the purchaser on completion of the sale and purchase.

Purchaser of assets must remove same at his own expense from the premises no later than the 31st day of July, 1979, unless other arrangements are made with the landlord. Tenders will be accepted on the basis that the purchaser has inspected the assets and no warranty or condition is expressed or can be implied as to description, condition, size, quality, quantity, or in any manner whatsoever. No adjustments for longs and shorts will be made.

The vendor reserves the right to withdraw from the sale any assets at any time if he receives evidence that they may not be the property of Sun Dispatch Ltd. Bids received will be adjusted by negotiation upon withdrawal of assets if, any.

Particulars of the property offered for sale are available to interested parties and arrangements may be made to inspect the property on application to Mr. A. Borzuchowski, at the undernoted address.

Tenderers may attend at the opening of tenders at 1:00 p.m. on the 10th day of July, 1979 at the offices of the Receiver and Manager.

DATED AT Vancouver, in the Province of British Columbia, this 14th day of June, 1979.

Ronald H. Watson, C.A.
Receiver and Manager
Deloitte Haskins & Sells
Post Office Box 11114
Royal Centre
1055 West Georgia Street
Vancouver,
British Columbia
V6E 3P8
(604) 682-8781

Deaths and funerals

305 DEATHS and FUNERALS

BRASH — Ronald James Brash late of Port Alberni, 30 years of age, was killed instantly in a logging accident at Kennedy Lake, B.C. He leaves his loving wife, Jane; his parents, Ron and Eileen; brothers, Errol and James all of Ucluelet, B.C.; grandmother, uncles, aunts, nieces and nephews.

Funeral service will be held on Monday, June 25 at 2:00 p.m. in McCall Bros. Floral Chapel with Rev. Harry Silvester officiating, followed by Cremation.

CHESTER — Jack, of Nanaimo on June 22 in the Nanaimo Regional General Hospital, aged 75 years. Survived by his loving wife, Marion; two sons, Ray of Kamloops and Jack of Port Renfrew; one daughter, Sheila of Las Vegas, Nevada; numerous grandchildren; one sister, Margaret of Victoria.

Memorial service on Tuesday, June 26 at 2:00 p.m. in the Nanaimo Ecumenical Centre with Rev. Art Lucy officiating. In lieu of flowers, donations may be made to the Heart Fund. Arrangements by the Memorial Society of B.C. and First Memorial Services Ltd.

COOKE — Suddenly on June 22, 1979 at Kaslo, Ernest A. Cooke (Ernie) of Cassidy, B.C., dearly beloved husband of Rita. He is lovingly remembered by his son, Terry; daughter-in-law, Ann; his mother, Mrs. Mabel Tapanila of Kaslo, and two grandchildren. Ernie was well known in local and island amateur sports.

No service by his request; cremation in Nelson, B.C. Flowers gratefully declined. Memorial donations may be made to the Heart Fund, 1008 Blanshard.

GRANT — Allison passed away June 19, 1979. In hospital in Vancouver. Youngest son of a pioneer family. He leaves three sisters and three brothers.

Family Memorial, Sunday 11:00 a.m. in Oak Bay United Church.

HENN — Peter Owen, passed away June 23, 1979 in Victoria General Hospital after a brave fight against burns suffered in a tragic fire June 10. Peter was born in Duncan September 21, 1962, moved to Victoria in 1966 and attended Oaklands and Lansdowne schools and was in attendance at Vic High. He is survived and will be sadly missed by his parents, Ernest G. W. (Chick) and Mary, and sister, Dorothy of Victoria; his brother, Master Corporal Robert K. Henn and Rennie, Keith and Sheila of Canadian Forces Comox; brother, Kenneth and Diane of Cobble Hill, and sister, Mrs. Janet Curley and Sgt. Lou Curley of Canadian Forces Kamloops; his grandmother, Mrs. Hope Henn, Nanaimo; six uncles; nine aunts; 21 cousins and a host of other relatives.

Memorial service Tuesday, June 26 at 1:00 p.m. in the chapel of First Memorial Services, 4725 Falaise Drive, Rev. Millard Alexander officiating. Interment Royal Oak Burial Park. In lieu of flowers, donations to the Organization or Charity of your choice would be appreciated. Arrangements through the Memorial Society of B.C. and FIRST MEMORIAL SERVICES Ltd.

LARSEN — On June 21, 1979, in St. Paul's Hospital, Vancouver, Mrs. Margaret Ann Larsen, age 47, daughter of the late John A. and Florence Mackintosh of Victoria. Ann is survived by her loving husband Ove Larsen; her brother, Jack Mackintosh; one nephew, all of Vancouver; and several aunts and uncles including Miss Margaret Mackintosh of Victoria. She attended Margaret Jenkins School and Victoria High School.

Services will be held at Vancouver Crematorium Chapel at 41st and Fraser Street in Vancouver on Monday, June 25, at 10:30 a.m. Donations may be made to the Canadian Cancer Society.

LUSCOMBE — In the Royal Jubilee Hospital on June 23, Mary Luscombe, a native daughter, born on January 15, 1910, beloved wife of Tom. She leaves her loving family: daughter, Belle and son-in-law, Bob Jones; her grandsons, Kerry Davies and Alan, Daryl and Barry Jones; her sister, Mrs. Peggy Moore, and her sister, Daisy and brother-in-law, Harry Bossom, all of Victoria, B.C.; also her sister-in-law and brother-in-law, Belle and Cliff Churchill of Seguim, Washington, and brother-in-law, Peter Luscombe of Victoria. Mrs. Luscombe also leaves many nieces and nephews.

Private funeral service on Tuesday, June 26, at 1:00 p.m. in McCall Bros. Family Chapel, with the Rev. B. Malloy officiating.

MORAN — In Royal Jubilee Hospital on June 21, 1979, Mr. John Joseph Moran, in his 93rd year, of 1920 Quamichan Avenue, a resident in Victoria for 30 years, formerly of Molson, Manitoba and Port Arthur, Ontario. He is survived by his wife Laura, at the residence, and daughter, Mrs. Gladys Counselman of Wilsonville, Oregon.

Private interment at Hatley Memorial Gardens. McCall Bros. in charge of arrangements.

MORRIS — On June 23, 1979 at the Gorge Road Hospital, Robert Morris, aged 98 years, born in Kilkeel, County Down, Ireland, a resident of Victoria since 1912, late residence 3140 Jackson St. Predeceased by his son, Robert James in January, 1973, he is survived by his loving wife, Adelaide; daughter, Mildred; sons, Elmer of Port Moody and Roy of Coquitlam; grandchildren and great-grandchildren. He was until his retirement a 35-year employee of the City of Victoria Parks Dept.

Funeral service in McCall Bros. Family Chapel on Tuesday, June 26, at 2:00 p.m. with the Rev. Dr. G. Struthers officiating. Interment following at Royal Oak Burial Park.

PLANES — Suddenly on June 19, 1979, Howard Brian Planes, age 20 years, born in Victoria, B.C., late residence, 1676 Whiffen Spit Road, Sooke, B.C. He leaves his parents, Mr. and Mrs. Louis Planes, Sooke, B.C.; brothers, Robert and Louis Jr., Victoria, B.C., David, Allan, Darrell, Peter and Gary, Sooke, B.C.; sisters, Beverley Sudlow, Brenda Sprinkling, Carol, Charlene and Barbara Anne, Sooke, B.C.; grandmother, Ida Planes, Sooke, B.C.; grandfather, Fred Underwood, East Saanich, B.C.; uncles, aunts, nieces, nephews and cousins.

Prayers will be offered in the Sands Funeral Chapel of Heather, 317 Goldstream Avenue, Colwood, B.C., on Sunday, June 24, 1979, at 7:30 p.m. Mass will be celebrated in St. Rose of Lima Church, Sooke, B.C., on Monday, June 25, 1979, at 10:30 a.m. Rev. Father William Mudge celebrant. Interment at the Sooke Harbour Cemetery.
SANDS — COLWOOD

TROTTIER — In Victoria, B.C. on June 22, 1979, Joseph Emile Trottier (Tibi) in his 93rd year, of 303-2314 Oak Bay Ave. He leaves two sisters, Mrs. Emile Maguet of Winnipeg and Mrs. Eugene Turenne of St. Pierre, Man.; one brother, Raymond of Burnaby, B.C.; nieces and nephews. He was predeceased by his wife, Elizabeth, in 1964. Mr. Trottier was a member of the Victoria Golf Club.

Funeral services will be held on Tuesday, June 26 at 1:30 p.m. in Hayward's Thomson & Irving Funeral Chapel, 1625 Quadra Street at Balmoral, Rev. Father J. P. Mott officiating followed by interment in the Royal Oak Burial Park.

305 DEATHS and FUNERALS

WHYTE — On June 21, 1979 at the Royal Jubilee Hospital, Gordon Arnold Whyte, aged 54 years, of 294 Goward Rd., a native son. He is survived by his loving wife, Roberta (Robin); two daughters, Mrs. L. (Mabel-Ann) (Midge) Rossner of Vernon, B.C., and Mrs. K. (Jamie) Lauran of Victoria, and three grandchildren, Laurie, Trevor and Deidree Anne.

Funeral service in Shady Creek United Church, 7184 E. Saanich Rd., on Tuesday, June 26 at 11:00 a.m. with the Rev. M. H. Adams officiating. Flowers are gratefully declined. Friends so desiring may contribute to the Cancer Fund, 857 Caledonia Ave.

YORK — On June 21, 1979 at the Gorge Road Hospital, Lily York aged 95, a resident of Victoria since 1943, formerly of Creston, B.C. Predeceased by her husband, Mathew in 1957. She is survived by one daughter, Mrs. T. (Blanche) Jopson of Victoria; two sons, Clifford of Trail, B.C. and Campbell of Victoria, eight grandchildren; four great-grandchildren; one sister, Mrs. Myrtle Rivington of Carp, Ontario; several nieces and nephews. She was a member of St. Mary's Anglican Church for many years.

Funeral service will be held on Monday, June 25 at 1:00 p.m. in St. Marys Church on Elgin Road, with the Ven. Archdeacon Hywel Jones officiating with interment at Hatley Memorial Gardens. McCall Bros. in charge of arrangements.

Heavy are our
hearts today,
Memory brings you
back once more,
To the time when
you were with us,
To the happy
days of yore.

308 CARDS OF THANKS

Thank-you for the many tributes paid to our "Dad", Stuart Smith. We have been very touched by the kindness and love of our friends.
Mae, Marilyn and Ed, Gerry, Ray, Brad and Shawn.

THE FAMILY OF THE LATE Bill Weldon wish to express sincere thanks for the many flowers and cards received as expressions of sympathy. — Mrs. Carolyn Weldon, Steven, Wesley and Mr. and Mrs. Tom Weldon.

309 IN MEMORIAM

STORIN — In loving memory of my husband Kenneth Franklin who passed away June 25th, 1978.
"Your memory knows no measure
I hold it close-my dearest treasure."
Bette

THEY SHALL GROW NOT OLD AS WE WHO ARE LEFT GROW OLD, AGE SHALL NOT WEARY THEM, NOR THE YEARS CONDEMN, AT THE GOING DOWN OF THE SUN, AND IN THE MORNING, WE WILL REMEMBER THEM.
WITH GRATITUDE, SANDS

310 FUNERAL DIRECTORS

McCall's

MONDAY
YORK
Mrs. Lily
1:00 p.m. ST. MARY'S CHURCH
BRASH
Mr. Ronald J.
2:00 p.m. FLORAL CHAPEL
MORAN
Mr. John J.
3:00 p.m. graveside HATLEY MEMORIAL GARDENS
HERBERT
Mrs. Elizabeth
3:30 p.m. family service FAMILY CHAPEL
TUESDAY
WHYTE
Mr. Gordon A.
11:00 a.m. SHADY CREEK UNITED CHURCH
LUSCOMBE
Mrs. Mary
1:00 p.m. Private. FAMILY CHAPEL
MORRIS
Mr. Robert
2:00 p.m. FAMILY CHAPEL

McCALL BROS.
Funeral Chapels
1400 VANCOUVER STREET AT JOHNSON
For Funeral Information
Phone 385-4465

Sands

COMMUNITY CHAPELS DEDICATED TO SERVING Vancouver Island Families
HERE WHEN YOU NEED US

Your Seven Community Chapels	
VICTORIA	388-5155
SIDNEY	656-2932
COLWOOD	478-3821
DUNCAN	746-5212
LADYSMITH	245-2331
NANAIMO	753-2032

We Care About Vancouver Island Families
Sands

Hayward's (B.C. Funeral Co.)
Thomson & Irving
Funeral Chapels
1625 Quadra St.
386-3505

CUNNINGHAM FUNERAL CHAPEL
1155 FORT STREET
Phone 384-5512 or 384-8626
Offering dignified moderate service for all. Geo. S. Cunningham, owner, manager.

FIRST MEMORIAL SERVICES
Serving the Public and Exclusive Area. Undertakers for the Memorial Society of B.C. 658-5244.

311 MONUMENTS

STEWART MONUMENTAL WORKS LTD.
ESTABLISHED 1896
Marble fireplace and tabletops.
1403 May St. 384-3452
Memorial of Distinction

Mortimer's Monuments
383-6421
709 KINGS RD. (at Douglas)
FOUNDED 1877

NOTICE TO CREDITORS AND OTHERS
ESTATE OF GEORGE PETER, DECEASED

All persons having claims against the estate of George Peter, deceased, late of 2276 Otter Point Road, Sooke, British Columbia, are required to send full particulars of such claims to the undersigned Administratrix at 2276 Otter Point Road, Sooke, British Columbia, on or before the 19th day of July, 1979, after which date the estate assets will be distributed, having regard only to claims that have then been received.
Libuse R. Peter,
Administratrix.

NOTICE TO CREDITORS
In The Matter of the Estate of RHODA MARY AYRE, Deceased

CREDITORS and others having claims against the above estate are required to send full particulars of such claims to Canada Permanent Trust Company, 1125 Douglas Street, Victoria, British Columbia, on or before the 1st day of August, 1979, after which date the estate's assets will be distributed, having regard only to claims of which the Executor shall then have received notice.
CANADA PERMANENT TRUST COMPANY
Executor
By its Solicitors:
RANDALL, MEYER, POLLARD & FULLER

NOTICE TO CREDITORS AND OTHERS
Re: Estate of MARJORIE MACDONALD

NOTICE is hereby given that creditors and others having claims against the above, late of #302, 2587 Beach Drive, Victoria, B.C., V8R 6K3, are hereby required to send them to the undersigned Executor at P.O. Box 580, Victoria, B.C., V8W 2P6, before July 16, 1979, after which date the Executor will distribute the said estate among the parties entitled thereto, having regard only to the claims of which it then has notice.
DATED June 8th, 1979.
ROYAL TRUST CORPORATION OF CANADA, Executor
HARMAN & COMPANY,
#540-645 Fort Street,
Victoria, B.C., V8W 2N7
Solicitors

Advertising helps good things happen.

V.I. ORGANIC CO-OP ASSN.

NOTICE is hereby given that as this Association is "winding up," the following shareholders or heirs are requested to contact the secretary for share redemption: Edith Biggar, Josephine Hopkins, Barry Morgan, J. Asdis Peyto, Marjorie E. Foster, Elizabeth S. Richardson, May Twizell, Norman F. Spencer and Dr. B. Mavell.
M. F. Archer, Secretary,
2871 Whiskey Point Road,
Mill Bay, B.C., V0R 2P0.

Notice of Application for Change of Name

NOTICE is hereby given that an application will be made to the Director of Vital Statistics for a change of name, pursuant to the provisions of the "Change of Name Act," by me: Ivor Jacobson of 3110 Richmond Ave. in Victoria, in the Province of British Columbia, as follows: To change my name from Ivor Jacobson to Eric Ivor Jacobson.
Dated this 14th day of June, A.D. 1979
Ivor Jacobson

NOTICE TO CREDITORS RE THE ESTATE OF CLARENCE GORDON DICKIE, formerly of 1175 Beach Drive, in the City of Victoria, Province of British Columbia, deceased.

NOTICE IS HEREBY GIVEN that creditors and others having claims against the estate of the above-named deceased are hereby required to send them to MONTREAL TRUST COMPANY, Executor, on or before the 31st day of July, AD 1979, after which date the Executor will distribute the said estate among the parties entitled thereto, having regard only to the claims of which it then has notice.
MONTREAL TRUST COMPANY,
Executor.
By its solicitors,
Messrs. Pearlman & Lindholm,
Victoria, B.C.

IN THE MATTER OF THE BANKRUPTCY OF TERRY RICHARD STRONG
Doing business as
T. Larsen Construction
and
T. R. S. Enterprises

NOTICE is hereby given that Terry Richard Strong, of Victoria, British Columbia, filed an assignment on the 15th day of June, 1979 and that the first meeting of creditors will be held on July 3rd, 1979 at the hour of 11:00 o'clock in the forenoon at Room 409, the Law Courts Building, 850 Burdett Avenue, Victoria, in the Province of British Columbia.
DATED at Victoria, B.C. this 20th day of June, 1979.
H. E. Norgaard, Trustee
P.O. Box 962
759 Courtney Street
Victoria, B.C.
V8W 2R9

CITY OF NANAIMO
CONTRACT NO. 152.15.3
for
CONSTRUCTION OF UPPER RICHARD LAKE TRUNK SEWER
Call for Tenders

Sealed tenders, clearly marked "Tender for Construction of Upper Richard Lake Trunk Sewer" will be received by the undersigned up to 2:00 p.m. local time, July 11, 1979 and will be opened in public at that time and date.

The work comprises the supply and installation of approximately 9,500 feet of 18-inch, 15-inch or 16-inch, 8-inch and 6-inch diameter gravity sewer pipe and appurtenances.

Copies of contract documents may be obtained after 1:00 p.m., June 26, 1979 at the offices of either the undersigned or of Dayton & Knight Ltd., Consulting Engineers, 1865 Marine Drive, West Vancouver, B.C., V7V 3N9, upon payment of a $25.00 deposit which sum will be refunded on return of the documents in good condition within thirty (30) days of receipt of tenders, or upon submission of a tender.

The lowest or any tender will not necessarily be accepted.
H. Nicholson,
Executive Officer
City of Nanaimo
455 Wallace Street
Nanaimo, B.C.
V9R 5J6

OFFERS FOR FLEXOWRITER & BOAT

OFFERS: Plainly marked on the envelope "Offer on P.T. #74 will be received by the undersigned, on an individual lot basis only, up to 2:00 p.m., July 6, 1979, for the following items which may or may not be complete, and located "as is and where is" at the Purchasing Commission Surplus Warehouse 3285 Oak St., Bay Door #5, Victoria, B.C.:
Lot A — Friden Programatic Flexowriter SPS, Model #F10, Serial #5496.
Lot B — 12-ft. molded plastic (fibreglas) boat Serial #2604, Mfd. by Davidson Mfg. Co. Ltd., Vancouver, B.C.
To view or for further information contact Terry Noga, Stockman at the above address, telephone 387-6027, between the hours of 8:30 to 12:00 noon and 12:30 to 4:00 p.m.
Offers must be accompanied by a CERTIFIED cheque or money order made payable to the Minister of Finance for 10% of the bid. If the successful bidder subsequently withdraws his offer, the 10% payment shall be liable to forfeiture.
The highest or any offer will not necessarily be accepted, but the bearer of a successful bid will be required to pay the 4% S.S. tax.
A. W. Charlton, Chairman,
Purchasing Commission,
Parliament Buildings,
Victoria, B.C.
V8V 1T8

CORPORATION OF THE CITY OF VICTORIA

TENDER NO. 9199—LIBRARY SHELVING

Tenders are invited for supply and installation of approximately 25,000 lineal feet of Library Shelving, for the Victoria Central Library.

Drawings, specifications and tender forms are available from The Wade Williams Partnership, 914 Gordon Street, VICTORIA, B.C., Telephone 384-0504.

Tenders must be returned to the City Purchasing Agent on or before 4 p.m. Friday, July 13, 1979.

The lowest or any tender will not necessarily be accepted.

City Hall, VICTORIA, B.C.
June 21, 1979
H. V. ROBINSON, P.P.
CITY PURCHASING AGENT

OFFERS FOR BAKERY EQUIPMENT

OFFERS: Plainly marked on the envelope "Offer on P.T. #69" will be received by the undersigned on an individual or lot basis up to 2:00 p.m., July 13, 1979 for the following bakery equipment which may or may not be complete, and located "as is and where is" at Riverview Hospital, 500 Lougheed Highway, Port Coquitlam, B.C.:

ITEM	MANUFACTURER	MODEL #	SER. #
A. Cookie Machine	H. C. Rhodes	P.U.	69-237
B. 2 Bun Cutters	Duchess Tool Co.	—	BM-58
C. 1 Bread Divider	Century Machine	—	DD-92368
D. 1 Bread Rounder	Century Machine	—	R-92369
E. 1 Overhead Proofer	Century Machine	—	P-92370
F. 1 Bread Moulder	Century Machine	—	EB 98504
G. 1 Dough Mixer	Century Machine	—	N/A
H. 1 Overhead Scale	Century Machine	—	
I. Flour Sifter			T-95564
J. 1 Wat-A-Mat	Pfeuning		12368
K. 1 Flour Elevator	Century Machine		T-95563
L. 1. Steam Proofer, 5 doors			
M. 4 Proofer Racks			
N. 2 Ovens, 325-loaf	Washington Ind. Prod. Inc.		PS-173R
O. 1 Slicing Machine	Hartman		1240398
P. 1 Wrapping Machine	Hartman	U-100	N/A
Q. 1 Floor Scale	Warren Seal Co.	(M+I)VA	N/A
R. 2 Push Trucks, 2-wheel			N/A
S. 11 Bread Racks			N/A
T. 6 Bread Troughs		N/A	N/A
U. Commercial Walk-in Refrigeration Unit c/w Compressor		N/A	N/A

N/A refers to information not available

To view or for further information contact Mr. Frank Pecenka, Director, Industrial Division at above address, telephone 521-1911, local 555, between the hours of 8:00 a.m. and 11:00 a.m., Monday through Friday.
It is a Condition of Sale that all items be removed within 10 days of acceptance of offer and that the area be left clean and tidy to the satisfaction of the official referred to above.
Offers must be accompanied by a **certified** cheque or money order made payable to the Minister of Finance for 10% of the bid. If the successful bidder subsequently withdraws his offer, the 10% payment shall be liable to forfeiture.
The highest or any offer will not necessarily be accepted, but the bearer of a successful bid will be required to pay the 4% S.S. tax.

Ad. #69 — 1978/79
June 18, 1979
A. W. Charlton, CHAIRMAN
Purchasing Commission
Parliament Buildings
Victoria, B.C.
V8V 1T8

Can a teen-age girl be a newsboy?

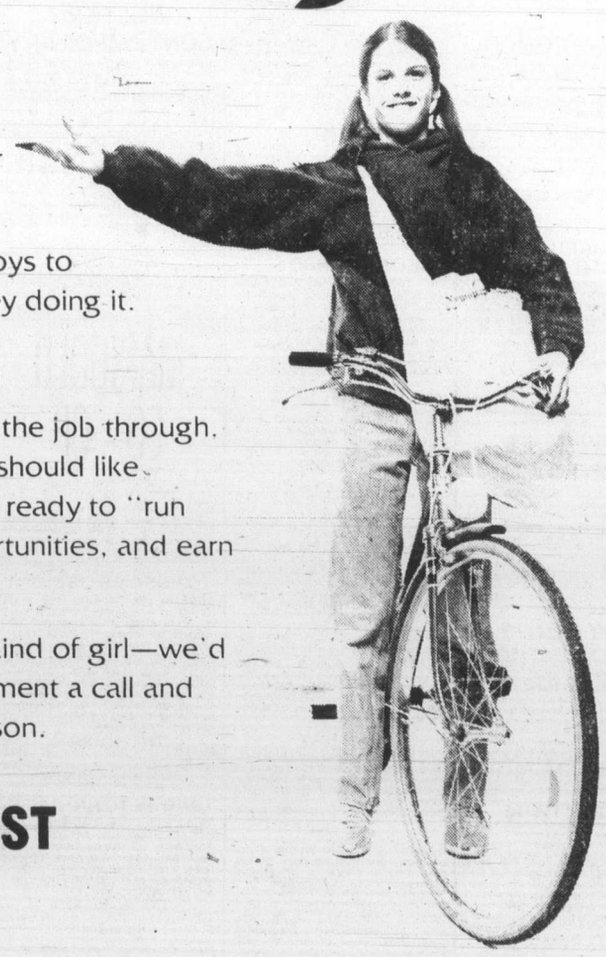

Let's make that newsperson. Newspaper carrier.

Sure, we're looking for girls as well as boys to deliver our paper, and make good money doing it.

What are the requirements?

A mature, responsible willingness to see the job through. Ability to handle money helps, too. You should like people, be cheerful and friendly. And be ready to "run your own show," create your own opportunities, and earn real cash.

If you're that kind of girl—or know that kind of girl—we'd like to know. Give our circulation department a call and let's talk about your future as a newsperson.

THE DAILY COLONIST

BE A CARRIER. The big job you can handle.

Phone The Daily Colonist Circulation Department, 383-4111

newspaper readership project

PROVINCE

Forest companies boost offer to coastal workers

VANCOUVER (CP) — British Columbia forest companies increased their offer to coastal woodworkers Saturday, but union spokesmen say they want more upward movement as negotiations continue today. (See also Page 39.)

"We said that we're pretty concerned about slowness of negotiations," union spokesman Jack Munro said Saturday, "and if the industry is really serious about negotiating an agreement they better show us tomorrow (Sunday).

"Of course, we told them that today and . . . they came back with some movement."

Forest Industrial Relations, negotiating for the forest companies, increased its wage offer to 70 cents from 60 cents an hour in the first year of a two-year contract and to seven per cent from six per cent in the second.

The International Woodworkers of America originally asked for a $1.50-an-hour raise on a base rate of $8.16 in a one-year contract, but both industry spokesman and Munro indicated that the agreement will cover two years.

"We haven't officially done it, but we've put out indicators that if a two-year contract is attractive enough we'd be interested," said Munro, the IWA's western regional president.

Chris Crombie, spokesman for Forest Industrial Relations, said the contract would definitely run two years.

Closely watching the IWA negotiations are representatives of the province's 13,000 pulp and paper workers and the 15 companies they work for. Both groups now have the same base rate.

Crombie also represents the Pulp and Paper Industrial Relations Bureau which is negotiating with both the Canadian Paperworkers' Union, representing about 7,500 workers, and the Pulp, Paper and Woodworkers Union, which represents the rest.

He said company and PPWC representatives met Saturday and were offered the same increase as the IWA was offered by Forest Industrial Relations. More meetings are to be held Monday.

Negotiations with the CPU have broken off and no new talks are scheduled. The union is to take a strike vote this week.

Zoning angers estuary group

By DEREK RHIND
Colonist correspondent

DUNCAN — Environmentalists are angry over North Cowichan's proposed zoning of the Cowichan Bay area where a Doman Industries sawmill is located as a "limited industrial" zone.

Cowichan Estuary Preservation Society representative Ann Holden called it "a complete and utter sellout to industry."

She said the proposal "ignores the community plan, the lack of a task force report and the wishes of the area's residents."

Permitted uses in the "limited industrial" zone are sawmills, veneer plants, plywood mills, planer mills, dry kilns, pellet plants, particle board plants and a broad category of lumber manufacturing.

North Cowichan Ald. Graham Bruce said earlier that the zoning advisory board decided on "limited industrial" zoning because it would "eliminate the possibility of establishing a pulp and paper mill at the site."

Holden said that was "just a smokescreen . . . because I don't think Doman ever intended to put a pulp mill in at this site."

"Industry accepted the restrictions placed upon the land when it went into that location, but it has since pressured council into changing the rules to suit industrial expansion."

The society also criticized the Environmental and Land Use Committee and Cowichan Estuary Task Force chairman Bryan Gates.

"As far as we are concerned, we have no faith in the Cowichan Estuary Task Force whatsoever."

Holden said ELUC had "fallen far short" of what the law empowered it to do.

"Both the federal and provincial governments are playing political games with our estuaries," she said.

LUNDS AUCTION
TUESDAY, JUNE 26
1 P.M. & 7 P.M.
PREVIEW: Sat. 10 a.m.-3 p.m.
Mon. 9 a.m.-5 p.m. Tues. 9 a.m.-Saletime

FURNISHINGS: Maple Furnishings incl. 7-Pce. Spool B/Room Ste., Vilas 7-Pce. D/Room Ste., Loose Cushion Chairs, Coffee Table, Telephone Table, Mahog. Dresser & Chest of Drawers, 3 Sectional Mahog. Bookcase, Victorian Repro. Gents Chair, Edw. Chairs, Hide-A-Bed, Music Cab., Games Table, Gateleg Table, Walnut Wardrobe, Dresser, Chest, Bunk Beds, French Doors, etc.
Colour TVs: Incl. Zenith Col. TV ($1300 new).
APPLIANCES: Signature Frostless Fridge & other Fridges, Ranges, Washers, etc.
OF INTEREST: Copper & Brass, Writing Box, Chin. Lagu. Letter Box, Olds Silver Open Holed Flute, 2-Man Raft, Railway Trolley, Cash Registers, Loom, El. Guitar Amp. and Spkr., Gar. Tools, New Seiko Quartz W/Watch, etc.

ESTATE PRINT CLEARANCE
Incl. Prints by G. Baxter, T. Rowlandson, J. Leech, Kronheim & Co., Vanity Fair Spy Prints, Hand Painted Japanese Scrolls, Japanese Woodblocks, Antique Maps, Numerous Etchings and Copper and Steel Engravings.
OVER 50 LOTS

COMING UP: Jewelry — July 10
Antique & Fine Art — Summer
THE AUCTIONEERS AND APPRAISERS FOR VICTORIA AND VANCOUVER ISLAND

LUNDS AUCTIONEERS and APPRAISERS LTD.
926 Fort St., Victoria
Tel. (604) 386-3308

Special Offer
FOR PRIVATE PARTY CLASSIFIED ADVERTISERS
Use this handy coupon to place your Classified Advertisement and save money

Name .....
Address .....
Phone No. .....
Signature .....
No. of insertions ..... Amount Enclosed $ .....

FILL OUT AND MAIL TO
SPECIAL OFFER
Victoria Press,
P.O. Box 300,
Victoria, B.C.
V8W 2N4.
OR
DELIVER IN PERSON TO
2621 Douglas St.,
Victoria, B.C.

Your ad will run as soon as possible upon receipt of this coupon and payment or please specify consecutive dates.

Classification Number ..... 10 WORDS MINIMUM

10 Words for 1 insertion in The Daily Colonist and Victoria Times: $1.20
12¢ for each additional word
10 Words for 3 insertions in The Daily Colonist and Victoria Times: $2.85
28¢ for each additional word
10 Words for 6 insertions in The Daily Colonist and Victoria Times: $4.50
45¢ for each additional word
Victoria Press Box Charge $3.25 per month.
Replies to be mailed Replies to be held for pickup

All ads must be written in regular classified style, and run on consecutive days.

All real estate, mobile home, rental and business advertising is considered to be commercial advertising and will not qualify for this special offer.

SEND CHEQUE or MONEY ORDER
— NO REFUNDS —

THE DAILY COLONIST AND VICTORIA TIMES

Advertising brings product information to you
CANADIAN ADVERTISING ADVISORY BOARD

KILSHAWS
1115 FORT ST.
AUCTION
Estate Clearance
FINE FURNISHINGS
FRIDAY, 7 P.M.
Colonial and Modern Chesterfields
HIDE A BEDS
BEDROOM SUITES
8 pce. Ranch Style Pine
DINING SUITE
DUNCAN PHYFE
TABLE & 6 CHAIRS
Carved Oak Rocker and Armchair
Ladies Writing Desk
Coffee & End Tables
Attractive Traditional
INLAID MAHOGANY SIDEBOARD
4 REFRIGERATORS
Port. Dishwasher
30" Elec. Ranges
Cedar Chests & Drawers
China Cabinets
POCKET WATCHES
CHINA, GLASSWARE & BRIC A BRAC
1966 DODGE VIP
Low Mileage (33,000)
KILSHAWS AUCTIONEERS LTD.
384-6441
For your appraisal call:
KILSHAWS APPRAISERS LTD.

Your WAREHOUSE FOOD STORES
"Where the Overhead is Low... and You all Save Dough!"

OPEN EVERY NIGHT 'TIL 9, SAT. 'TIL 6
Prices Effective Sun., Mon., Tues.
We Reserve the Right to Limit Quantities.
WHILE STOCK LASTS ONLY
★ 3475 QUADRA Your No. 1 Store
★ 3400 TILLICUM Burnside Plaza
★ 877 GOLDSTREAM in Langford
ALL STORES OPEN SUNDAYS
10 A.M. to 6 P.M.

LOCAL No. 1 FRESH DUG POTATOES 5 LBS. 49¢
BARBECUE BRIQUETTES 20 LBS. $2.99
QUENCH FLAVOR CRYSTALS 600 GR. TIN 1.49
ROBIN HOOD CREAM PIE MIX PKG. 79¢
MAXWELL HOUSE INSTANT COFFEE 10-OZ. JAR 4.99
Catelli SPAGHETTI SAUCE 14-OZ. TIN 59¢
PALMOLIVE LIQUID DETERGENT 32-OZ. BTL. 1.49
FLEECY FABRIC SOFTENER 128-OZ. JUG 1.89
NABOB KADANA T-BAGS 100s 1.29
KRAFT MIRACLE WHIP SALAD DRESSING 1-LITRE JAR 1.59
SQUIRREL PEANUT BUTTER Smooth 48-OZ. 2.39
MRS. SMITH BOSTON CREAM PIE 24-OZ. 1.39
PURINA CAT CHOW 2-KG. 1.89
LEAN SLICED BACON ENDS LB. 59¢
RIB STEAK OF BEEF Grade A grain fed 2.49
Maple Leaf Assorted COOKED MEATS 12-OZ. PKG. 99¢

NAMES in the NEWS

Elvis' car sells for $30,000

A gold-colored 1968 Cadillac, once owned by **Elvis Presley**, was sold for $30,000 Saturday to a Saudi Arabian businessman. The El Dorado coupe was originally expected to go for about $25,000, said **Joe Molina**, spokesman for Classic Cars of Las Vegas. The auction was held at the Los Angeles Convention Centre.

Big band trombonist **Walter (Pee Wee) Hunt**, who is credited with the biggest-selling ragtime record ever, died Friday at the age of 72. Hunt, a resident of Kingston, Mass., died at Jordan hospital in Plymouth, Mass., after several years of ill health. He had been retired about seven years. Hunt's 1948 recording of *The 12th Street Rag* for Capitol Records sold three million copies.

Former Indian health minister **Raj Narain**, an outspoken critic of Prime Minister **Morarji Desai**, resigned Saturday from the governing Janata party, criticizing what he called Desai's "personalism and authoritarianism." Narain defeated former prime minister **Indira Gandhi** in her constituency of Rae Bareli in the March, 1977, general election.

A bridegroom who fainted and struck his head during his wedding ceremony in Omaha, Neb., week ago has died without regaining consciousness. **Greg Cundiff**, 23, died Friday night at a local medical centre. Last Saturday, Cundiff and **Debbie Jo Rose** had exchanged vows in an Omaha church and were waiting to hear the minister pronounce them husband and wife when Cundiff whispered to his bride: "I think I'm going to faint." He fell and struck his head on steps leading to the altar.

In Kansas City, Mo., the line was long. Tempers were short. The weather was hot. So, used-car dealer **Dave Carlson** on Friday invited motorists in line for gasoline at a station next door to take up a sledgehammer and take out their frustrations on an old clunker in his car lot. The clunker was a shambles in less than an hour. "We might have saved a life," Carlson said.

The class of '79 graduated this past week at a one-room schoolhouse on Cuttyhunk Island off the southern New England coast, but he's looking forward to next year when he'll have a little more company. **Lance Lapre**, 15, was named valedictorian of his eighth grade class and best male student. He was also the only eighth-grader. Lapre will attend high school on the mainland.

Israeli Foreign Minister **Moshe Dayan** will undergo surgery next week, official sources said. The sources said Dayan, 64, was taken to the Sheba medical centre at Tel Hashomer, a suburb of Tel Aviv. Neither the sources nor the hospital would disclose the nature of Dayan's illness.

In Sao Paulo, Brazil, **Henry Sobel**, rabbi of South America's largest Jewish temple, says he fears alleged Nazi **Gustav Franz** Wagner may be killed by revenge-seekers once he is released by Brazilian authorities. Brazil's Supreme Court ruled last Wednesday Wagner could not be extradited to Europe or Israel to stand trial for allegedly killing more than 150,000 Jews in the Sobibor and Treblinka concentration camps in Poland.

Rosemary Belson, a 22-year-old rookie cab driver who was raped at gunpoint in her own cab, has been fired by her boss for not screening her customers carefully enough. "You stick your neck out too far," cab owner **Guey Wong** told Ms. Belson. "This is for her own good," he said. "She's so young. Another woman cabbie was raped a couple of years ago and she died in the hospital. I'm not discriminating against anybody."

A 25-year-old skydiver survived a 960-metre plunge to earth at Milan, Italy, Saturday when both his main and spare parachutes failed to open, airport officials said. Officials said **Fulvio Fossati** was admitted to hospital in the nearby town of Sesto San Giovanni with multiple fractures after he jumped from a plane and fell in a bush-covered area.

Juneau undamaged by moderate quake

JUNEAU, Alaska (UPI) — A medium-sized earthquake registering 4.0 on the Richter scale rocked Juneau Saturday but caused no apparent damage, a spokesman at the Palmer Observatory said.

The temblor was centred about 25 miles south of Juneau in an area with few, if any residents, said Bob Eppley, chief of the Alaska Tsunami Warning Centre.

The quake was also recorded by the U.S. Geological Survey in Golden, Colo., where scientists measured the magnitude at 3.5 on the Richter Scale.

LEASING
Full Service
SUBURBAN
386-6131

Uganda toughens economy policies

KAMPALA, Uganda (UPI) — Edward Rugumayo, chairman of Uganda's increasingly powerful new parliament, said Saturday the new government would steer a more "progressive" course following the ouster of President Yusufu Lule, including strict limits on foreign involvement in the economy.

"We can't have large scale foreign investment in Uganda. It would ruin us and mortgage the future of our country," Rugumayo said in an interview with United Press International.

Rugumayo is chairman of the National Consultative Council, a 30-member quasi-legislative body that ousted Lule as president Wednesday and replaced him with Godfrey Binaisa, a former Ugandan attorney general.

Rugumayo said that the primary cause for Lule's removal was that he refused to accept the supremacy of the consultative council and would not submit his decisions to it for ratification.

Asked what economic course the new government would pursue, Rugumayo said it would above all be "progressive."

Sadat asks Egyptians to give shah a haven

CAIRO (Reuter) — President Anwar Sadat asked the Egyptian parliament Saturday to pass a resolution allowing the exiled shah of Iran and his family to take refuge in Egypt.

Sadat, addressing the opening session of the new parliament, said he was making the proposal in the name of Islam, Christianity and civilization. The proposal was greeted with loud applause.

The shah, who was Sadat's guest after he left Iran in January, has since moved from country to country but has so far found no permanent home. He now is in Mexico.

Sadat said: "What has gone wrong in the world? A family wants to take refuge and live and nations refuse either for material reasons or fear of reprisals."

He added: "I submit to you in the name of the principles of Islam and the principles of Christianity and civilization a draft proposal to give the shah and his family the right to take refuge in Egypt."

Sadat called on parliament to make this a right for all persons: "If all doors in the world are closed before any man whatsoever, the doors of Egypt are open to him whoever he is."

Sadat said Egypt has no grudge against the new government in Tehran despite the fact it has broken relations with Cairo.

But he said Egypt has principles and has not forgotten that the shah stood by it in times of tragedy and need. Iran gave Egypt considerable economic aid after the 1973 Middle East war.

EKTACHROME
FILM PROCESSING
DUPLICATE SLIDES
24 HOUR SERVICE
city photo
"Everything you'll ever need —photographically that is"
1227 Government 385-5633
CAMERAS • PROJECTORS • DARKROOM • RENTALS

THINKING WINDOWS?
THINK WESCRAFT
"Making and installing Fine Quality Windows for 25 Years"
2189 KEATING X ROAD
Victoria 652-1131 Courtenay 339-4263 Nanaimo 758-2441

the Bay
INTER-NATIONAL FOOD-FOR-ALL
Join us next week in the Bay's Nonsuch Buffet, where we'll be celebrating the many cultures of Canada with a festival of international foods. Each day you'll be able to enjoy appetizing ethnic foods from around the world, at reasonable prices. Here's what's cooking:
MONDAY JUNE 25
FRENCH DAY
Tortiere served with potato and vegetable, pudding, ice cream or jello. Choice of Tea or coffee. 2.49
Or try one of these other dishes from our French menu. Quiche Lorraine. Veal Cordon Bleu. Beef Bourguignon. Scallops in Wine Sauce.
TUES., JUNE 26 — BRITISH DAY
WED., JUNE 27 — GERMAN DAY
THURS., JUNE 28 — CHINESE DAY
FRI., JUNE 29 — ITALIAN DAY
SAT., JUNE 30 — CANADA DAY
Come in and enjoy!
Hudson's Bay Company

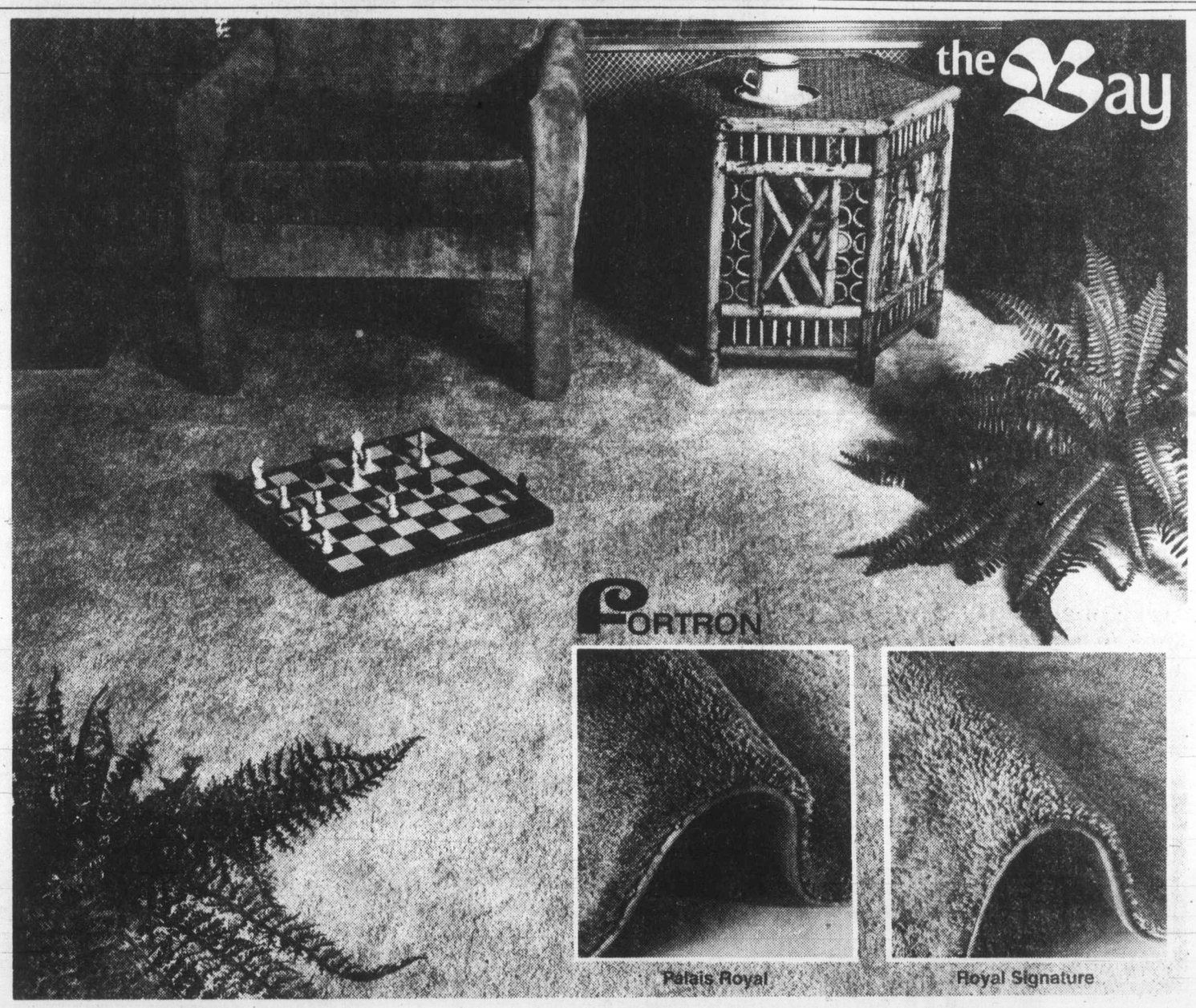

Cover your floors with Fortron® and save
Fortron® broadloom is the beautiful, practical and affordable choice for your home. On the practical side, it combines the easy-care qualities of Fortrel® polyester with the strength and durability of nylon. Working together, the nylon fibre makes it long wearing and resistant to heavy traffic, while the polyester reduces static build-up and conceals soil. The end result is a beautiful carpet that looks its best longer.
Beauty and practicality aside, Fortron's biggest selling point is our low price. Right now, you can save on either of these fine Fortron® carpets from the Bay.
Palais Royal
A dense and resilient Saxony pile carpet in 15 decorator colours to co-ordinate with your home.
Sale, sq. yd. 14.99
Royal Signature
A luxurious, crushed Saxony plush in 15 shades from the new naturals to rich copper and antique brick.
Sale, sq. yd. 15.49
Prices in effect until Saturday, June 30
Floor Coverings, Fourth Floor
Show your Bay Shopping Card. We also welcome Visa and Master Charge.
Hudson's Bay Company

SUPER NATURAL FOODS
TAKE-OUT DELI
PRODUCE
NUTS
SEEDS
FRESH JUICES
GRAINS
VITAMINS
BEANS
THIS WEEKEND
Fresh
ORGANIC OKANAGAN CHERRIES
SPECIALS
MANGOES 69¢ ea.
PINEAPPLES 49¢ lb.
RAW CASHEWS 1.99 lb.
Organic Potatoes
Organic Beets
Organic Avocadoes
Organic Bananas
625 Johnson at Broad St.
Downtown Victoria
BROAD STREET
JOHNSON
For the Ladies we have natural cosmetics too.
6-23

Island
109 Ingram Street
Duncan

The Daily Colonist.

Cloudy, high 18
Weather Details on Page 2

Vancouver Island's leading newspaper since 1858

No. 163 — 121st Year | Victoria, British Columbia, Sunday, June 24, 1979 | 20¢ Daily, 30¢ Sunday

Clark parks embassy tiff for year

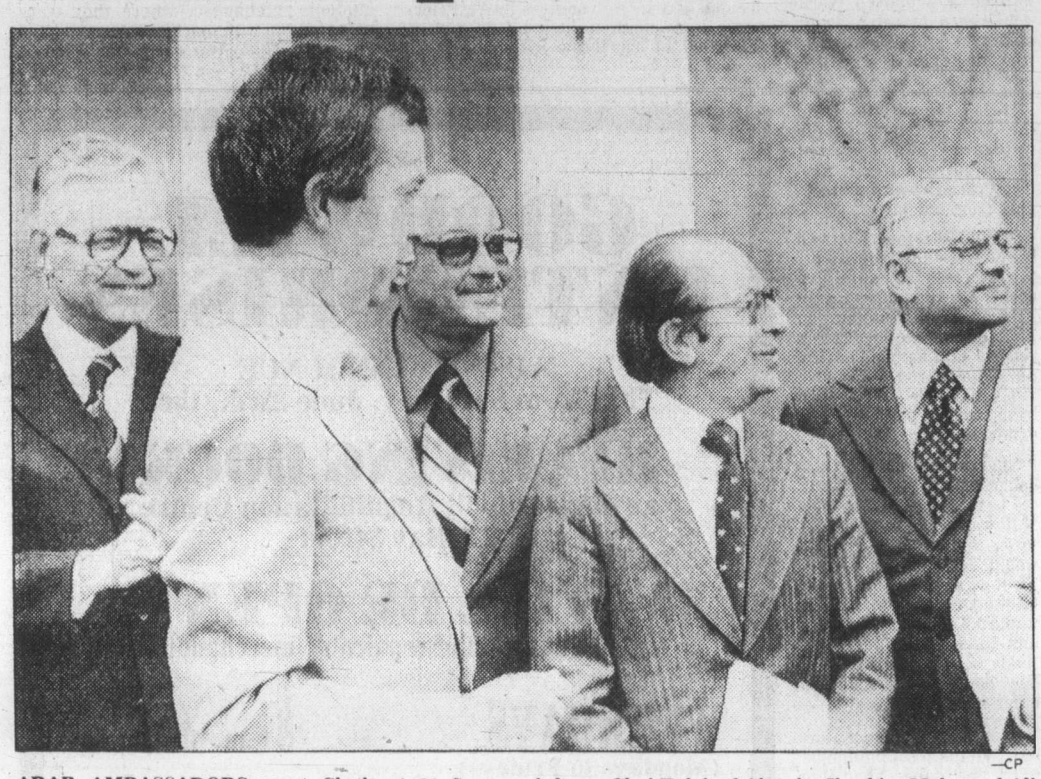

—CP

ARAB AMBASSADORS meet Clark at 24 Sussex Drive Saturday to discuss Canada's plan to move its embassy in Israel from Tel Aviv to Jerusalem. From left are Chai Taleb of Algeria, Ibrahim Mohamed Ali of Sudan, Taieb Slim of Tunisia and Sheikh Mohamed Abdul Kadir Muhtasib of Arabia.

Arabs pleased; Stanfield on 'fact-finding' mission

OTTAWA (CP) — Prime Minister Clark indicated Saturday he is shelving the Jerusalem embassy plan for a year and perhaps many years.

He said in a statement he is naming former Conservative leader Robert Stanfield to carry out a fact-finding mission which may conclude sometime next year. But he was not placing a time-limit on Stanfield's study and the cabinet would make a decision based on his recommendations.

He also said after his meetings with Arab and Israeli ambassadors that carrying out the plan to move the Canadian embassy in Israel to Jerusalem will have to be "compatible with the efforts that are being made to achieve a comprehensive peace settlement in the Middle East." No one has any idea when a final Arab-Israeli peace will be achieved.

Arab ambassadors have stated strongly recently that moving the Canadian embassy to Jerusalem from Tel Aviv will not help peace efforts.

Following meetings with Clark Saturday, Arab ambassadors left the prime minister's residence smiling and saying they were satisfied with their talks. Egyptian Ambassador Hassan Fahmy said he thinks "everything is going to be all right."

But Israeli Ambassador Mordechai Shalev was solemn as he spoke to reporters, declining to say whether he was satisfied with the discussions or not. He said he was pleased Clark repeated his intention to move the embassy to Jerusalem but there were other matters he had to discuss with his government before stating Israel's reaction to the latest Canadian move.

Clark, who is leaving for the Tokyo economic conference today, said in a brief statement that Stanfield will begin work in September on the fact-finding mission.

"I would expect he would begin consultations outside Canada sometime later in the fall. I think he will be able to make a recommendation to us sometime in the new year on the wide range of matters."

Arab nations have bitterly protested Clark's plan to move the embassy, threatening retaliation if the embassy shift goes ahead. Canadian businessmen have expressed concern they will lose lucrative Arab contracts — costing Canadian jobs — if the move proceeds.

Clark said Stanfield will be in touch with Arab and other Islamic countries, the United Nations, Canada's allies, provincial governments, the business community and "with any others he may think appropriate."

Fahmy, the Egyptian ambassador, said after meeting Clark he was "very pleased" with the discussions.

Fahmy's remarks echoed comments by representatives of nine Arab League states who met Clark earlier.

The Arabs say establishing an embassy in Jerusalem virtually recognizes Israeli control over the city. Arab states say Israeli control is illegal.

Clark shook hands with the ambassadors at the door of his home and told them the meeting had been "very valuable."

Slim said the Arab group "now understands what the prime minister intends" and is convinced Clark knows their position.

"I think everything is going to be all right and there is a big understanding," said Fahmy.

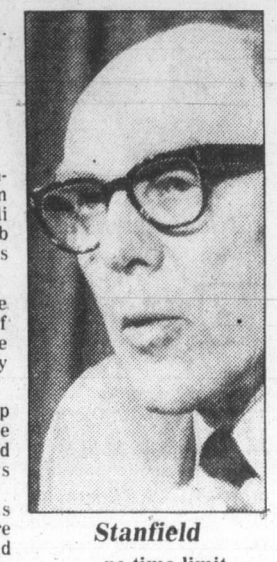

Stanfield
. . . no time limit

A fantasy flight —to Moose Jaw

MOOSE JAW (CP) — Some children dream about going to Disneyland, but never see the American land of fantasy.

Mary Bertling, 8, of Cochrane, Alta. is realistic; she wished for a trip to Moose Jaw and got it.

Mary saw this question for children in the *Cochrane Times*, a weekly newspaper: "If you were a bird, where would you fly?"

One boy answered Disneyland, another said Hawaii, one picked a desert, but Mary wrote that she would fly to Moose Jaw.

G. H. Galbraith, a Moose Jaw businessman saw Mary's answer published in the *Times* and told Moose Jaw officials.

So, with the backing of local businesses and Canada Week groups, Mary, accompanied by her mother, will visit Moose Jaw June 30.

The Cochrane girl will receive gifts, take part in a soap-box derby and a Canada Week parade and watch canoe races and a dog show before going to a barbecue.

OAS agrees to tell Somoza to resign

● **Nicaraguans warned to evacuate attack areas. Page 2**

WASHINGTON (AP) — The Organization of American States passed a resolution Saturday calling for the resignation of Nicaraguan President Anastasio Somoza and encouraging steps which might include sending a mediation mission to the Central American country.

The vote was 17 to 2, with other members of the 27-member body either officially abstaining or simply not taking part.

U.S. deputy assistant state secretary Warren Christopher praised the decision, saying, "As far as I know, there is no precedent for the broadly-based and far-reaching resolution adopted today."

Earlier Saturday, in the face of opposition from several Latin American countries, the U.S. withdrew its proposal for an inter-American peacekeeping force.

The opposition of 13 Latin American governments to such a force was based on distrust of the U.S. because of its history of armed intervention in Latin America, diplomats said.

In return for the U.S. withdrawal, Christopher hoped the OAS would be willing to take a larger part in settling the crisis in Nicaragua, the diplomats said.

The resolution includes a provision, which appeared near passage, calling for "the immediate and definitive" end to the Somoza family dictatorship.

A democratic government should be installed in Nicaragua "which should include the principal representative groups which oppose the Somoza regime and which reflects the free will of the people of Nicaragua," the resolution says.

It also calls for humanitarian assistance to Nicaragua and for OAS members to take any steps possible to help bring about an enduring and peaceful solution of the dispute between Somoza and the Sandinista guerrillas who are trying to overthrow his government.

Nicaraguan crews seize jet, two ships

MANAGUA, Nicaragua (UPI) — A Nicaraguan airliner and two Nicaraguan cargo ships were seized by their crews Saturday and diverted to other Central American countries.

The Lanica airlines Boeing 727 bound for Managua was hijacked by the crew and diverted to Costa Rica after leaving Miami, officials said.

At least three of the Lanica crew of six asked for political asylum in Costa Rica, Nicaragua's neighbor to the south.

LANICA AIRLINES AND THE two vessels are owned by President Anastasio Somoza.

Authorities in Panama City said the crews of the cargo ships *Salvador* and *Honduras* mutinied Saturday and diverted the vessels to Panama. All 58 crew members were granted asylum, they said.

Efrain Obando, a spokesman for the two crews, told authorities they decided on their action after they left Nicaragua's key port of Corinto because they did not want the ships used to attack civilians.

THE CARGO SHIPS HAD been used as gunboats, Obando said.

Panama, which broke diplomatic relations with the Somoza regime last week, said the ships would be turned over to the Nicaraguan-guerrilla-backed National Reconstruction Government.

SUNDAY INSIDE

Folkfest to mark Canada Week —Page 8

King Fisherman winners listed —Pages 12, 13, 14.

RCAF career began in 1934 —Page 43

Background	5
Bridge	33
Checkmate	34
Classified	45-57
Comics	42
Consumer	36
Crossword	32
Editorials	4
Entertainment	29, 40, 41
Finance	6, 7
Living	32, 35
Names in the News	60
Off the Record	29
Reporters Notebook	31
Stamp Packet	33
Sports	16-20, 25-28
Travel	22-24
Medical	34

The Name Game

Victoria Press Ltd. has launched **The Name Game**, an opportunity for readers of the *Colonist* to win excellent cash prizes .

Briefly, **The Name Game** is a form of bingo played on an entry form in which a person's name is repeated until the form is filled. The official entry form and that day's letters will be published every day. Each game starts in the Sunday edition of the *Colonist* and concludes in the following Sunday *Colonist*. A second week is required for entries and judging.

There will be $1,000 in cash prizes for each two-week game, with $500 going to the first name drawn.

At the end of the 10-week contest, there will be a grand prize of a trip for two to Hawaii by Wardair.

Full details of the contest are contained in an advertisment on Page 20 today.

Man stabs bus driver to death, killed fleeing by hit-run auto

RICHMOND, Va. (AP) — A passenger on a Trailways bus stabbed the bus driver to death Saturday near Richmond; then was himself killed when he stepped from the bus and was struck by a hit-and-run driver, police said.

The bus driver managed to pull the bus into the right lane and stop before he died, police said.

Witnesses said the passenger had been harassing the driver most of the way after boarding in Raleigh, N.C.

The man began scuffling with the driver and lunged at him several times with a pocket knife.

Another passenger, Pedro Cartagena, a U.S. army staff sergeant, tried to help the driver, but the man slashed Cartagena's shirt. Cartagena agreed to open the bus door and let him off if the man agreed not to hurt anyone else.

20,000 untrash Mount Fuji

TOKYO (AP) — About 20,000 volunteer trash collectors climbed the slopes of snow-capped Mount Fuji today in a government-sponsored campaign to dig Japan's tallest peak out from under a mountain of rubbish.

About three million climbers attempt to scale the mountain during the annual two-month climbing season beginning July 1. About 200,000 of them reach the top.

Canada backs higher target for oil-saving

● **Fuel shortage blamed on refining drop. Page 3**
● **Carter seeking common front on fuel. Page 3**

TOKYO (Reuter) — Prime Minister Clark said in an interview published today that Canada, unlike European countries, favors the U.S. proposal to elevate the oil-saving target to seven per cent from the five per cent set by the International Energy Agency.

Clark said the talks on energy among the seven industrial states at the forthcoming Tokyo economic summit conference would have people recognize the importance of oil saving, the Asahi Shimbun says.

"It is a difficult question, but an urgent decision is required," the newspaper quotes Clark as saying in the interview, conducted at his office in Ottawa Thursday with Asahi and three other Japanese newspapers.

Asahi says that just after becoming prime minister early this month, Clark ordered the promotion of research and development in the field of new energy sources, including liquefied coal.

Clark showed during the interview his "strong desire" to make Canada the leader in this field, the newspaper says, adding that Clark said his country wants to become fully self-sufficient in oil by 1990.

Clark, 40, arrives in Japan Monday for the June 28-29 conference, which will bring together leaders from six other countries—the United States, Britain, France, Italy, West Germany and host Japan. Prior to the conference, Clark will meet Japanese Premier Masayoshi Ohira Wednesday.

OPEC: 30% next?

NEW YORK (AP) — The Organization of Petroleum Exporting Countries meets this week to discuss an oil price increase which may have dire consequences for oil-consuming countries.

Analysts expect the OPEC meeting opening Tuesday in Geneva to result in a large rise in the price of crude oil—perhaps 30 per cent.

But exactly how large the increase will be is still guesswork because OPEC's decisions reflect a compromise among members with widely divergent views.

Little has changed in the oil supply in three months since the last OPEC meeting, but prices have gone up as individual members added surcharges of $5 U.S. and more to the base price of $14.55 a barrel.

With surcharges, average price of a 42-gallon barrel is about $17, almost 17 per cent above the base price and 30 per cent above the base price at the end of 1978.

Many analysts had expected OPEC to agree on a $17 base price this week, but that is now seen as optimistic and analysts talk of $19 or $20.

Has success spoiled BCRIC shares?

Buying stampede dilutes estimated price to $6.75

VANCOUVER (CP) — The rush by British Columbians to snap up bargain-basement price holdings in the B.C. Resources Investment Corp. has had an ironic twist, investment analysts say.

Many more shares were sold than had been expected, so their value is considerably less than had been originally estimated.

Last Thursday, the corporation, a government-controlled company which has interests in pulp and paper, oil and gas and lumber firms, announced that it had sold 69 million shares to the public for cash of $414 million.

The shares sold — at $6 each — were in addition to 9.1 million given away free to eligible British Columbians.

The book value of shares, calculated by dividing the number of shares issued into the corporation's assets, is now about $6.75 each.

But originally, corporation and government officials had estimated sales of between $80 million and $150 million. That would have given the shares a value of about $12 apiece.

Barry Butler, an analyst with Pemberton Securities, said the dilution of the assets caused by the huge public response led to the devaluation.

Butler said the main reason for the massive public response was that it was seen as a very safe investment with the chance of healthy short and medium-term profits.

He said most people expect that since the giveaway and sale was promoted by Premier Bennett, there is little risk in acquiring the shares.

That is still a good assumption, says Butler, because Bennett has been promoting the corporation to investment dealers in both the east and in B.C. in an attempt to keep interest up.

And the government could pump in more provincial assets to sweeten the pot.

—AP photos

Nicaraguan refugees forget about war briefly as they play near Red Cross centre

Evacuate attack areas, radio warns Managuans

MANAGUA, Nicaragua (UPI) — The Nicaraguan national radio warned residents of the rebel-held eastern sector of Managua to evacuate Saturday, saying the national guard would launch an all-out attack to crush Sandinista guerrilla strongholds.

The radio issued an emergency bulletin calling for evacuation of the Belo Horizonte, El Dorado, Don Bosco and Colonia Luis Somoza barrios. The radio said the government would launch air attacks on the Sandinista headquarters in El Dorado.

Residents of the heavily battered Nicarao neighborhood said they were caught in fire from the guard's 105 mm cannon Sherman tanks because they did not hear government broadcasts to evacuate their homes.

"We haven't had electricity for days," one resident said. "How were we supposed to be able to watch for announcements on the television and radio?"

"Nobody told us they (national guard) were going to start shooting," another refugee said. "We did not know there would be a fight."

A weeping woman decided to go back into the center of the fighting. "My husband and four children are still in there," she said. At least 100 people were seen fleeing the area by a UPI reporter as the guard tank tracked up and down the main street blasting guerrilla positions with its cannon while simultaneously raking the area with its turrent-top machine gun.

The threat of the all-out attack came after two weeks of intense fighting that has already left much of eastern Managua in ruins and claimed heavy casualties among Sandinistas, national guardsmen and civilians caught in the middle.

President Anastasio Somoza threw two elite battalions, light tanks and rocket-firing planes into the drive to clear east Managua earlier in the week. But their advance has met tough resistance by hard-core Sandinistas armed with Chinese-made RPG rockets, rifle grenades and heavy machine guns.

The rebels received air-dropped supplies Friday night from a light plane flown by the Sandinistas, according to guard radio messages.

A Nicaraguan Lanica Airlines 727 jet en route from Miami to Managua with 11 passengers Saturday morning was hijacked and diverted to San Jose, Costa Rica, Saturday morning by its pilot, copilot and flight engineer, who sought political asylum.

Youthful Sandinista guerrilla taunts national guardsmen

2,500 Viets forced away

KUALA LUMPUR (AP) — Malaysian authorities have forced 2,500 arriving Vietnamese refugees back out to sea during the last week, officials reported Saturday.

Vietnam, meanwhile, denounced a proposed world conference to solve Southeast Asia's refugee crisis as an "imperialist conspiracy."

Malaysian officials said the so-called boat people were turned away as part of the country's tough new policy to prevent new refugees from landing.

About 900 refugees on two boats were intercepted off Malaysia's Trengganu coast, 270 kilometres northeast of Kuala Lumpur, on Thursday. Some local news reports said navy and army personnel fired automatic rifles to scare off the two boats, but security officials denied this.

Government officials announced June 15 that the 76,000 boat people sheltered in Malaysia would be towed out to sea and any new arrivals would be "shot on sight." The government later backed down and said it would not shoot any refugees and that the refugees already here could stay until new homes were found in other countries.

In a commentary Saturday, Vietnam's Communist party newspaper Nhan Dan said a proposed conference on Indochinese refugees is "a conspiracy by English colonialists, Chinese expansionists, and American imperialists to conduct a slander campaign on Vietnamese refugees."

Cadet toll rising

DAMASCUS (Reuter) — The death toll in a massacre of army cadets by Moslem fanatics in northern Syria has risen to at least 50, sources said Saturday.

Earlier reports had put the number of deaths at 32.

The sources said some of the 54 cadets injured in the attack in the northern city of Aleppo last Saturday have since died, increasing the death toll.

Syria has blamed the extreme right-wing Moslem Brotherhood for the killings and vowed to "liquidate this hireling group."

Sources in Beirut said the Brotherhood decided at a secret congress in West Germany last month to step up its violent campaign to overthrow Syria's socialist leaders.

The sources, familiar with the secret underworld of the Brotherhood, said the organization is smuggling arms into Syria from neighboring Turkey and Lebanon.

Syrian security forces have launched a massive manhunt for the gang which gunned down the cadets.

In the first official account of the massacre, Syrian Interior Minister Adnan Dabbagh said Friday the killers gained entry to the training centre by bribing a Syrian officer.

Dabbagh said the officer called the unarmed cadets to an urgent meeting in the students' clubhouse, where they were mowed down with machine-guns and hand grenades. Thirty-two cadets died and 54 were injured.

GOODWILL ENTERPRISES

WISH TO ANNOUNCE
That from Saturday, June 23rd., their

RECEIVING DOCK
at the Goodwill Rehabilitation Centre
220 Bay Street

WILL BE OPEN
for the donation of repairable merchandise

WEEKDAYS (Mondays to Fridays) 8 a.m. 'til 6 p.m.

WEEKENDS (Saturdays and Sundays) 9:30 a.m. 'til 5:30 p.m.

★ ★ ★ ★ ★

GOODWILL STILL URGENTLY NEEDS YOUR DONATIONS OF REPAIRABLE OR REUSABLE ITEMS FOR USE IN THEIR PROGRAMMES FOR PEOPLE WITH HANDICAPS AND APPRECIATES YOUR SUPPORT.
THE RECEIVING DOCK IS AT THE SIDE OF THE BUILDING, OFF WILSON STREET.

BETTER KNOT
a string around your finger to remind you that a dollar saved is a dollar earned — and the easy way to save is to bring your printing to
IDEALETTER SERVICES LTD.
2524 Government St. 382-9296
(Across from the Rosebud Bakery)
(Near Bay St. Intersection)

Secluded Thorpe ponders on future

LONDON (UPI) — Jeremy Thorpe, acquitted of plotting to murder his alleged homosexual lover went into seclusion Saturday to ponder his political future while his successor as Liberal Party leader indicated Thorpe should seek another line of work.

Thorpe, 50, and his three co-defendants were unanimously declared innocent in the Old Bailey court Friday after a 29-day trial and 52 hours of jury deliberation.

They were accused of conspiring to murder Norman Scott, a former male model, who alleged he and Thorpe had a homosexual love affair in the early 1960s.

The jury also cleared Thorpe of an additional charge that he incited Scott's murder in fear that disclosure of their affair would wreck his political career.

Although Thorpe was declared innocent, the years-long scandal has effectively done just that.

Thorpe quit as leader of Britain's third largest party several years ago as a result of Scott's allegations and narrowly lost his 20-year parliamentary seat in last month's general election.

Out of office and unemployed, Thorpe told a private champagne party Friday night he was going to spend the next few weeks vacationing with his wife, Marion, and considering his political future.

But David Steel, who took over the Liberal Party leadership from Thorpe, issued a statement indicating Thorpe would not find it in the Liberal Party.

While congratulating Thorpe's "characteristic courage" throughout the ordeal, Steel said the trial had "in the words of (Thorpe's) counsel, destroyed his parliamentary career."

But Thorpe, once voted Britain's most popular politician in a public opinion poll, still had grassroots support among local Liberal Party members in his rural North Devon constituency in the extreme southwest of England.

"Don't forget that even with this cloud over him he got over 23,000 votes" in the last election, said Harold Richardson, president of North Devon Liberals.

Leftist arsenal seized

TEHRAN (UPI) — Government raiders seized a weapons cache of the Fedayeen Khalq, Iran's largest Marxist-oriented guerrilla group, in the first attempt to disarm the left, reports said Saturday.

Three men and a woman were arrested in the raid.

Officials said mostly Soviet-made ammunition, grenades, tear-gas shells and radio equipment were seized, along with $263,000 in Iranian currency and $3,000 in U.S. banknotes.

It was the first such raid against the leftist group which broke with the Islamic revolutionaries when Ayatollah Ruhollah Khomeini took power.

The Fedayeen called the raid "illegal and provocative. All Iranian people know that our organization is a politico-military organization. We consider it our very right to carry arms."

The weather

June 24, 1979

Cloudy with a few showers. Winds becoming brisk westerly in the afternoon. Saturday's precipitation: nil. Sunshine 7 hours 54 minutes. Recorded high and low at Victoria airport 20 and 8. Today's forecast high and low 18 and 9. Today's sunrise 5:12, sunset 9:20. Moonrise 5:47 a.m., moonset 9:16 p.m. Monday outlook: sunny.

East coast of Vancouver Island — Mainly cloudy with a few showers. Winds southeasterlies becoming northwesterlies in the afternoon. Saturday's precipitation: nil. Recorded high and low at Nanaimo 22 and 9. Forecast high and low 17 to 19 and 10. Monday outlook: mainly sunny.

West coast of Vancouver Island — Cloudy with rain decreasing to a few showers by noon. Winds becoming brisk northwesterly. Forecast high and low at Tofino 15 to 18 and 7 to 10. Monday outlook: mainly sunny.

North coast of the Mainland — Sunny with a few cloudy periods. Winds brisk westerly. Forecast high and low 13 to 16 and 7 to 9. Monday outlook: mainly sunny.

Extended outlook, Tuesday through Thursday — no rain expected, temperatures near or a little above normal. Highs 19 to 23. Lows 7 to 10.

TIDES AT VICTORIA
(Tides listed are Pacific Standard Time)

	Time	Ht	Time	Ht	Time	Ht	Time	Ht
	H M	Ft.	H M	Ft.	H M	Ft.	H M	Ft.
24	0050	8.7	0855	1.0	1850	7.9	2045	7.7
25	0100	8.5	0935	1.0	1925	8.0	2130	7.8
26	0130	8.3	1015	1.1	1945	8.1	2215	7.7
27	0115	8.1	1045	1.5	2010	8.1	2315	7.5
28	0120	7.7	1115	2.0	2035	8.2		

TIDES AT SOOKE

	Time	Ht	Time	Ht	Time	Ht	Time	Ht
	H M	Ft.	H M	Ft.	H M	Ft.	H M	Ft.
24	0005	9.7	0825	1.5	1520	7.4	1850	7.1
25	0030	9.6	0855	1.5	1610	7.5	1950	7.2
26	0110	9.4	0940	1.6	1645	7.5	2050	7.2
27	0130	9.1	1000	1.9	1715	7.7	2200	7.2
28	0205	8.7	1045	2.4	1810	7.8	2300	7.1

TIDES AT FULFORD HARBOUR

	Time	Ht	Time	Ht	Time	Ht	Time	Ht
	H M	Ft.	H M	Ft.	H M	Ft.	H M	Ft.
24	0300	10.0	1035	1.2	1845	10.8	2345	8.8
25	0330	9.7	1110	1.2	1925	11.0		
26	0030	8.7	0400	9.4	1135	1.5	1950	11.0
27	0120	8.5	0450	9.0	1215	1.9	2020	11.0
28	0220	8.1	0540	8.6	1255	2.5	2055	11.0

SUMMER TYPING SPECIAL
9 to 12 each morning for four weeks. Intensive training for all ages, beginners or brush-up.
$65 All Inclusive
Register Now
Next Course starts July 3
SPROTT-SHAW
COLLEGE OF BUSINESS LTD.
"At Sprott-Shaw we mean business"
1012 DOUGLAS STREET
VICTORIA, B.C. V3W 2C3
Telephone (604) 384-8121

the Bay

Thinking of travel?

It's hard not to think of the Bay.

Your Holiday Is Protected By Our Exclusive Money Back Guarantee!

THE BAY TRAVEL

The Bay
4th Floor
385-8731

The Bay also welcomes Master Charge & Visa Cards.

"Now Open All Store Hours"

—AP

Mysterious disease killing digits

Sharion Cobbins, pictured with her mother, Mrs. Essie Cobbins, is a normal, eight-year-old girl—except the tips of her fingers and toes are dying. Doctors are puzzled at the disease which has turned the digits hard and black and robbed them of any feeling.

Carter seeking unity over fuel

WASHINGTON (AP) — President Carter, saying the United States will seek a concerted effort by industrial countries to meet the challenge of a world energy shortage, left Saturday for this week's economic summit in Tokyo.

The two-day summit conference, which will also be attended by Prime Minister Clark and government leaders from Britain, Japan, Germany, France and Italy is the centrepiece of a 12-day Asian trip that also includes official visits by Carter to Japan and South Korea.

In remarks at the White House before his departure, Carter said that "concerted action by all the industrialized democracies — led by the United States — is absolutely crucial to solve the energy problems facing the American people today."

He added: "The challenge to the industrialized democracies is clear. We must not be set against each other in a desperate competition for every barrel of oil, regardless of price.

"Together, we must import less. Together, we must produce more. Together, we must reduce our dependence on a handful of oil-producing countries."

Although the meeting Thursday and Friday is an economic summit, Japanese officials are calling it an energy summit, an indication of the pressure that will be on the industrial powers to find ways to deal with the world's latest energy crisis.

The trip to Asia is the first for Carter since being elected president. U.S. officials say the official visits to South Korea and Japan will demonstrate U.S. intentions to remain "actively involved as a Pacific power."

Strict security precautions are being taken by Japanese authorities for the summit. Officials say 25,000 police will be on duty each day, including 15,000 speccially trained in riot control,

Demonstrations by leftists and others are expected but security officials say the demonstrators will be barred from meeting sites and the travel routes of the international leaders.

The summit — the fifth such session in the last five years — will open just 48 hours after members of the Organization of Petroleum Exporting Countries meet in Geneva to decide whether to increase oil prices again. U.S. officials say an increase is virtually certain.

Both Clark and British Prime Minister Margaret Thatcher are new to their positions and a Carter aide said Saturday the president is looking forward to meeting them "especially considering the traditional close bonds of friendship" the United States has with both countries.

FOR ALL YOUR GARDEN NEEDS
SHRUBS HANGING BASKETS FERTILIZERS
PERENNIALS PLANTERS HOUSE PLANTS
COME IN AND BROWSE
OPEN 9-8 WEEKDAYS 9-5 SUNDAYS
Elk Lake Garden Centre
5450 PAT BAY HIGHWAY—Just Beside Elk Lake
LISTEN TO GOOD ADVICE FROM HARRY HURN
SAT. and SUN. 8:41-11:26 a.m., 1:45-3:36 p.m. on C-FAX
6-22

Police, guardsmen escorting truckers

NEW YORK (AP) — State police and National Guardsmen provided escorts for convoys of trucks carrying food and fuel in at least eight states Saturday as the protests by 100,000 independent truckers continued.

In Florida, state troopers rode shotgun on fuel tankers —some commandeered from private firms by the governor.

A spokesman for Florida Governor Bob Graham said state troopers joined guardsmen armed with M-16 rifles in escorting gasoline tankers.

Twelve instances of violence, but only one injury, were reported during Friday night and Saturday by truck drivers in six states.

President Carter's decision to divert more diesel fuel from farmers to truckers and the administration's request that nine states temporarily increase limits on truck weights seemed to have no immediate effect.

Two meat packing plants in Iowa laid off more than 1,000 workers Saturday. A third company laid off 350 workers Friday and other packing houses said they were operating on a day-to-day basis.

Agricultural officials in Nebraska said receipts of cattle at feedlots Friday were only about one-third of normal.

Losses to the fruit and melon industry might reach $4 million a day by Monday, said Lawson Bartell of United Packing Co. of Fresno. Bartell said the losses might reach $8 million to $10 million a day by the end of the week, as the harvest reaches its peak.

Gasoline dip mystery U.S. puzzler

NEW YORK (AP) — An unnoticed and unexplained plunge in U.S. crude oil production last winter and a reduction in the amount of gasoline produced from each barrel of crude cost America more gasoline than the widely blamed Iranian cutback, an investigation has revealed.

The investigation by The Associated Press shows that 40 million barrels of gasoline never reached service stations—a four-to five-day supply for the entire country.

To make matters worse for the average driver, government regulations steered some of the remaining gasoline to state emergency stockpiles and priority users. This may have diverted about 46 million barrels of gasoline, raising the shortage to about 20 per cent at service-station pumps.

Interviews with dozens of oil company executives and industry analysts produced a variety of explanations for the shortage. But some of those are contradictory and, taken all together, do not explain fully what happened.

Energy department analyst Frank Verrastro told the AP that department experts only recently noticed the domestic crude oil drop, the deepest since 1971, but could not explain it.

Oil company executives unanimously denied they had deliberately depressed domestic production.

Analysts say the stage was set for the current shortage in 1977 when U.S. companies built stockpiles to record levels in anticipation of a world oil price increase. Then in the fall and winter of 1978, unexpected, record gasoline demand drew these inventories down to near-minimum levels.

But just then, when gasoline stocks are normally rebuilt, both Iranian and U.S. crude oil production plunged and U.S. refineries began producing less gasoline per barrel of oil.

By March, the shrinking gasoline output reached distributors, who began limiting deliveries to service stations.

SAANICH PROPERTY TAXES

Payment of your 1979 Taxes must be received at the Saanich Municipal Hall, 770 Vernon Avenue, by FRIDAY, JUNE 29th. Percentage additions will be added to unpaid current taxes, as follows:

6% on July 4th

A Further 4% on Oct. 2

Post Marks on Mailed remittances will not be considered as the date of payment. Payment MUST BE RECEIVED by June 29th.

Homeowner Grants are subject to penalty unless claimed by the proper date. It is not necessary to make a payment on taxes in order to claim the homeowner grant. If you have not received your 1979 Tax Notice, contact the Tax Department, Saanich Municipal Hall. Phone 386-2241.

Ken Middleton,
Collector
Tax Department

The Corporation Of The District Of Saanich

HOMEOWNERS

SAVE 10%
REPLACE THOSE OLD WOOD WINDOWS WITH WEATHERGARD INSULATING DOUBLE-PANE WINDOWS

- 10-year guarantee on sealed units
- 5-year guarantee on all other materials
- 12-month guarantee on labor
- Float glass (distortion-free)
- Windows custom manufactured to exact size to replace your old windows
- No remodelling to your house
- Available in ¼" and ½" air space

ROOFING — 230-lb. STORMLOCK SHINGLES
INSULATION — FOR WALLS AND ATTICS — therm-attic BLOWN INSULATION
GUTTERS — 5" CONTINUOUS ALUMINUM GUTTER — WE'VE GOT IT CAST LOCKING GUTTER CORNER

Phone now for an in-the-home estimate at no obligation 388-4423

Weathergard Shop
branches in Victoria 388-4423
Duncan 748-9642
Nanaimo 753-8611
Port Alberni 724-3218
Division of Somass Building Services
2145 Keating X Rd.
4-1

GOOD SELECTION
ROTARY and REAR BAGGERS
ALL REBUILT and GUARANTEED!
AL'S SUPER LAWNMOWER SALES & SERVICE
5481 HAMSTERLY ROAD
658-8882
OPEN 7 DAYS A WEEK
"YES WE ACCEPT TRADE-INS"

THE ULTIMATE DRIVING MACHINE
BMW 320i

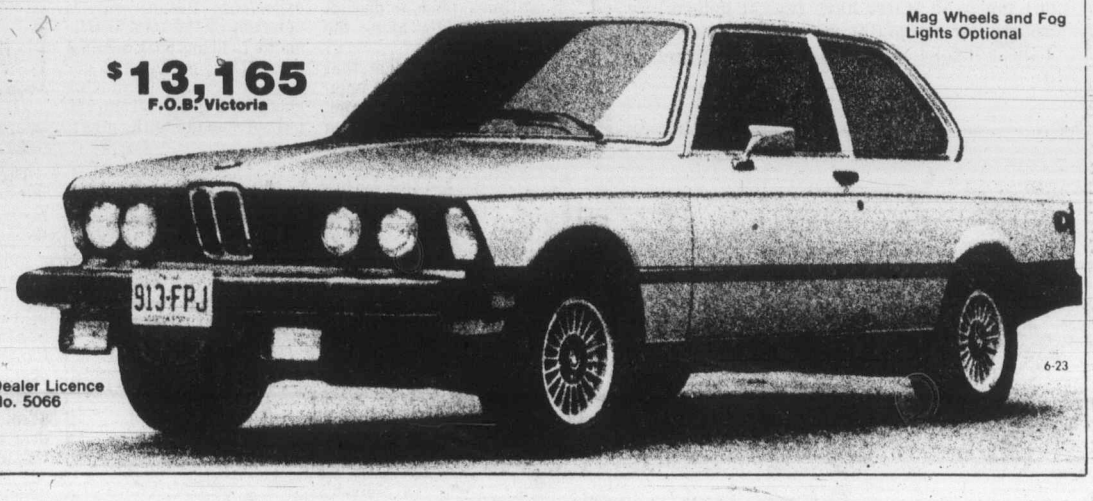

$13,165
F.O.B. Victoria
Mag Wheels and Fog Lights Optional

Have you noticed that people who own a BMW enjoy driving more than you do?
Diverse as BMW owners may be, virtually all have one thing in common: a glassy-eyed, unabashed affection for their car. Once you have driven a BMW nothing else feels quite as good.

capital city auto ltd.
Sales and Service
1750 Government St. 386-7508
Dealer Licence No. 5066
6-23

GORDE HUNTER

one man's opinion

Recognizing that the United States is into the hero business on a much greater scale than us old stick-in-the-mud Canucks, I have, because of events of the past month, come to the conclusion that our neighbors would be wise to get their hero business into some semblance of order. A proper cataloguing of priorities is needed.

I bring this up because of some of the recent maudlin outpouring for the late movie hero, John Wayne. I never met Mr. Wayne, saw relatively few of the 200 flicks he made, and to be honest about it, didn't really think of him as any great shakes as an actor. I really think Rich Little did a better job of Wayne than Wayne did. I did like him in *The Quiet Man*, in which he co-starred with Maureen O'Hara.

Ah yes, Maureen O'Hara, there she was, a tearful Irish colleen pleading before the United States Congress, to have that august body strike a special Congressional medal for John Wayne. This was to recognize *John Wayne, American*, as the inscription stated.

The famed Congressional Medal of Honor, first struck in 1862 for six Union soldiers who hijacked the Confederate locomotive, *The General*, was for gallantry in action.

NOW, AS YOU KNOW, Congress was taken in by O'Hara's moving performance and this body of legislators surely did make the presentation to Wayne before his death. But there must have been thousands of American wives, mothers, sons and daughters who lost husbands, sons and fathers, in many ugly wars, who silently wondered why the the nation didn't recognize their loved ones in similar fashion.

The hero industry is too often built on flackery rather than on derring-do. It is axiomatic, for instance, that a young man who can think hard, is left behind by the young man who can throw hard, or shoot hard, or run hard. Again, the United States is quicker to go overboard on hero-worshipping than we are. And their heroes are invariably "better" than our heroes.

Greg "Pappy" Boyington was a U.S. war hero — a great fighter pilot. They eventually made a television series (*Bah, Bah, Black Sheep,*) about his real and fictional exploits. Canada had just-as-great a fighter pilot in George "Buzz" Beurling, but he was soon forgotten.

Wiley Post was lionized as a great bush pilot, commercial aviator. But here in Canada we had many every bit as daring, every bit as brilliant. But how many Canadians have even heard of "Wop" May, far less know of his exploits?

But at least the Yanks remain consistent — even with the infamous of their history. Benedict Arnold is still considered a traitor and a rascal, whereas here in Canada they're trying to make us believe ol' Louis Riel was just a high-spirited young *Metis* who didn't really mean to kill all those fellow Canadians.

ATHLETES and rock stars have become the lords and ladies of the hero world. The Mick Jaggers, Rod Stewarts, Elton Johns, Manilows, Namaths, Pete Roses, O.J.s, Muhammad Alis, Connors, Borgs, Everts, Palmers, Lafleurs, Orrs, Howes and Nicklauses draw down kings' ransoms for singing the nights away or for playing kid's games. They make more than presidents and prime ministers and yet, some have been known to come up short in the ability to sign their autographs.

Happily, however, governments do not lionize them with medals.

Hollywood, of course, is the make-believe capital of the world. It is often difficult to discover where realism ends and foolsie begins. We should, therefore, not be surprised by anything pulled off by the publicists for that industry.

No question John Wayne was gallant in many of his movies and he became the arch conservative, the defender of his nation, the true patriot, the Vietnam hawk.

BUT JOHN WAYNE did not deserve a Congressional medal. Where was John Wayne, patriot, when the last big shooting war was on? John Wayne was in Hollywood making war movies — an ersatz hero when the U.S. services were accepting anybody caught breathing. He never did serve his country as a real soldier, sailor or marine.

He made millions of dollars out of pretending, but I guess that pretending, or acting, must have been of professional calibre after all. He sure as hell fooled the Congress of the United States of America.

Oaths are added at letter writer

Besides swearing an oath of allegiance to the Queen, and two other official oaths in judges' chambers, BCGEU members who man the Comox to Powell River ferry swore some oaths at your letter writer, Ken Burns.

It is doubtful we can change his attitude toward workers, which sounds like that of the Man Who Waters the Workers' Beer: "A fat and healthy working class, is a thing that he most fears," but we can help him get his facts straight.

●If Burns says we get an automatic pay increase after five years, that is news to us. It is not in our contract.

●We haven't had a cost-of-living allowance since our 1976 contract expired. Our present contract calls for an automatic re-opening of negotiations if inflation goes over eight per cent. Our BCGEU leaders sat down with the government representatives without any "delusions of grandeur", and were told that the government was not interested in allowing its employees to keep up with the galloping cost of living. The government said the cost of living was going down since they had reduced the sales tax one percentage point on some items. However the physicians just got a 7.78 per cent fee increase because the government felt the cost of living was going up for professionals.

●Our dental plan pays less than that of the Retail Clerks Union. If our contracts are the envy of some other provincial government employee unions, that is a tribute to our leadership and nothing to complain about.

●Deckhands' wages were $365 a month for a 12-hour day in 1967. Those are no good old days we want to go back to. Conditions changed only because the BCGEU worked 12 years to get us bargaining rights which they finally got from the NDP.

We notice that people like Ken Burns who have a romantic idea that low wages create a humbly grateful employee are rarely poor themselves.

In solidarity,
RICHARD VON FUCHS,
for members of
"B" Watch
on the Sechelt Queen,
115 13th Street,
Courtenay.

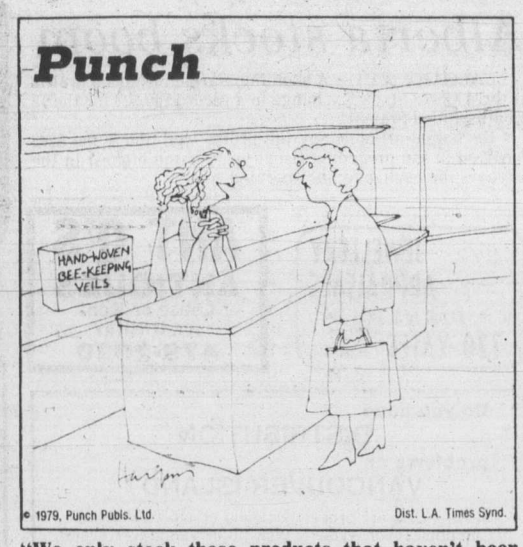

"We only stock those products that haven't been tested on live animals, don't exploit the Third World, and of which the advertising doesn't degrade women, men, children or the dignity of the class struggle."

Talk Politics with Jim Hume

Three organizations have to share the blame for not widely publicizing the changes to Insurance Corp. of B.C. regulations as they affect drinking drivers.

First on the firing line is the corporation itself. By making changes of such dramatic import the corporation had the first responsibility to make sure that every driver in B. C. who tempts fate by drinking and driving could finish up a million dollars in debt. There is no pun intended when I say that should be a sobering thought.

Second to stand in line for rebuke is the provincial cabinet. It should have felt it a duty, especially Attorney General Garde Gardom who has led such a strong fight against drinking drivers, to make sure the new law was not only publicized but clearly explained in all of its ramifications.

To suggest that the responsibility belonged entirely to ICBC is a cop-out.

And third on the firing line must be people like myself who are reasonably well paid to report cabinet decisions to the people. We, too, can make the excuse that in the welter of items coming from a cabinet meeting we are bound to miss a few. Or I can make the excuse that I was in Fiji at the time and therefore can't be blamed.

That is also a cop-out.

THREE ORGANIZATIONS fell down in their duties and there should be no excuses.

There is a fourth party which should also get a couple of licks in reprimand, although not administered as hard as they should be administered to the chief offenders: Her Majesty's Loyal Opposition.

The NDP has a research staff which, like reporters, is reasonably well paid to keep an eye on orders-in-council coming out of cabinet meetings. What ICBC, the cabinet and the media failed to do, the NDP should have been on standby to do for us.

In the swirl of backing and filling which always follows publication of startling information, ICBC has to step up to the line for a second paddling.

Last Friday morning Bev Penhall, top publicist for the corporation, called with a mild complaint that our story of that morning had implied that ICBC had deliberately tried to keep the changes in regulations secret. I won't waste time arguing with that charge, other than to say it is patently nonsense.

PENHALL THEN WENT ON to say that he had been able to document at least three occasions on which the severe penalties facing the drinking driver had been publicized.

On March 24, just 24 days after the new regulations were invoked, the matter was discussed on a radio station in Vancouver. On April 26 there was a brief story in a small local newspaper on the Lower Mainland, and on May 18 a speech given by an ICBC official and reported on the Vancouver area Cable 10 TV.

In listing those dates Penhall missed the point of the entire exercise, the thrust of the criticism.

The big push should have come in January and February when drivers were renewing their insurance. That push should have started back in November of 1978, the day the cabinet agreed to endorse the bringing into law of a statute that had always been there but never made law.

THE RESPONSIBILITIES of the drinking driver should have been hammered and hammered again until every person who gets behind the wheel of a car knew just what faced him or her if they injured an innocent victim.

There are no adequate excuses.

One last item on ICBC before switching to another topic.

As things stand now, it is ICBC policy to pay awards given innocent victims who seek civil court actions for redress for their injuries. The corporation pays, then seeks to recover the money from the guilty driver.

The key word is "policy." It is not a law that ICBC must pay. It is not stated in the regulations that ICBC "must" pay. All the corporation says officially is that we have their assurance that they will pay the compensation awarded, that such is and will continue to be, corporation policy.

Stu Leggatt, NDP member for Coquitlam-Moody, notes quite properly that "policy" is just not good enough because "policy" can be changed overnight.

ICBC says it has every intention of making its "policy" part of the mandatory regulations. It should do so quickly to remove even the element of suspicion that in a heavy claims year they might just change the policy.

When they get around to doing that, if the hired pens are open to advice, they should use the opportunity to once again drive home the lesson to the drinking driver that when it comes to civil litigation following an accident he is entirely on his own.

AND NOW TO OTHER things.

If a case is ever to be made for the resurgence of the Liberal party as a provincial political force the daily question period in the house should be used in support of that cause.

Introduced by the NDP, the question period was, for a few short years, the glamor period of each day, the time when debate was at its best, the government benches on the defensive.

But it was not the government benches, NDP at the time, which made question period such a delight. Nor was it the official opposition benches, Social Credit at the time, that made it a pleasure to listen to and record.

It was the small five-member rump party, the Liberals.

The quintet of Garde Gardom, Allan Williams, Gordon Gibson, Pat McGeer and David Anderson brought a sparkle to the house not seen since three of five joined Social Credit and two departed the scene.

Between 1972-75 the Social Credit opposition came a poor second to the fearless and articulate five.

After 1975 the roles of government and official opposition were reversed and Gibson was the lone Liberal survivor in the house. But he maintained old traditions. His questions were never wasted, he did not bumble around with inconsequential issues. When he asked a question it was clearly understood and was invariably on a matter of importance.

ONCE AGAIN the official opposition, this time the NDP, took second seat.

And now, with another election behind us and a beefed-up NDP again in the official opposition role, we are missing the Liberals in question period. The NDP, alas, alack, founders of the question period, just don't appear to know how to handle it. Ineffective, lack-lustre and suggesting in the corridors that the question time period be extended, they have but one hope — that Stu Leggatt will emerge as a champion.

Failing that, maybe they could hire Gibson as an advisor.

Civic Scene by Hubert Beyer

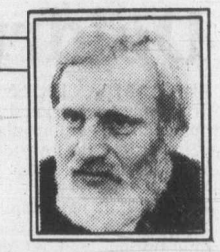

Years ago, when I was working for the Winnipeg *Free Press*, Gordon Sinclair, my city editor, (not the one you see on *Front Page Challenge*, but every bit as good a newsman) told me if ever I were to draw lavish praise from the authorities, it would be time to look for a different job.

"As long as they're bitching about you, you're doing your job well," said Gordie.

JUDGING FROM THE terse reaction of the Victoria Police Association to my criticism of their handling of the team policing proposal, I must be doing something right.

Remember, it was the police who said that team policing could only be brought to Victoria if the city was willing to hire another 100 officers at a cost of $3 million a year.

No sooner had Victoria police scuttled the proposal, than Saanich police announced the introduction of a reasonable facsimile of team policing, or community policing.

The Saanich police force will have a full division concentrate on crime prevention rather than apprehension of criminals.

THE NEW DIVISION will be known as Youth and Community Services Division and will have the same status as the other three divisions.

Saanich, like Victoria, has had a community services branch for some time, but its role was restricted. The new structure will enable officers to be promoted within the new division, whereas in the past they had to rejoin the regular divisions if they wanted to be promoted.

The new division will work closely with the municipality's social agencies, youth groups, schools and neighborhood groups. The officers will provide counselling to youngsters and their parents. The thrust will be on preventive policing.

And all this will be accomplished at an additional cost of only $25,000 to the taxpayers, not the $3 million Victoria police threatened it would cost.

The plan is enthusiastically backed by the police officers. Association president Phil Jamieson said the new structure would bring "industrial democracy" to the force. He said the force and the community would be the real winners.

COMPARE THAT STATEMENT with the remarks by Bryan Bailey, president of the Victoria Police Association, who said preventive policing wasn't considered real police work by the officers of the Victoria force.

The men, said Bailey, want to be where the action is, where the criminals are. That's what they were trained for, he said.

But there is mounting evidence that the traditional role of the police, that of rigidly enforcing the law without regard to the possibility of preventive policing, has no effect whatever on the soaring crime rate.

Saanich has understood the importance of changing the role of the police. Why not Victoria?

Because neither the Victoria police board nor the rigidly-structured police department are willing to give up their archaic notions of what the police role should be.

The department is run by an ex-RCMP man who can't break out of the confines of blind, military obedience, and the board is dominated by members whose capacity for innovation was exhausted with the abolition of height requirements for police recruits.

BUT SOMEONE WILL HAVE TO drag both the board and the department into the 20th century.

There are indications that the police board will resurrect the idea of team or community policing at next Wednesday's meeting. Perhaps it's the last chance to initiate a change.

It won't be easy because autocracy and myopia aren't confined to the board and the administration. They've permeated much of the force. For years, young officers with different ideas about policing have been frustrated and most of them have quit.

But somewhere a start will have to be made and next Wednesday is as good a day as any to do it.

Little confusion added here in x-ray debate

I have read with interest the article titled, *Ban chiropractic X-rays—consumers* — dated June 21, 1979, inspired by a group in Ontario, the Consumers Association of Canada, involving the efforts and interests of Dr. Murray Kats, MD, of Toronto — a self-proclaimed critic of chiropractic. The article calls into question the ability of chiropractors to deliver x-ray service.

I wish to draw the public's attention to the May 10/79 article, *Shoddy X-rays Causing Cancer — 10 cases a year in B.C.*, published in your companion paper, the Victoria *Times*. From this, I quote Dr. Kenneth Taylor, radiation physicist: "The University of Toronto said Wednesday that surveys of 20 hospitals found wide variations in the amount of radiation a patient would receive while undergoing an identical x-ray.

"A patient in one hospital may receive as much as 60 times the exposure given to a patient in another hospital, he said. Dr. Taylor (same article) further states some radiologists and x-ray technicians have been using more radiation than required to produce a readable picture simply through lack of concern. Dr. Wallace Roy, president of the C.A.R., said radiologists are inwittingly indifferent about radiation safety. He said equipment companies should be more concerned about radiation output."

I wish to point out that these investigations were carried out in Ontario and mainly involved hospitals. I ask, where and when were parallel investigation of chiropractors' facilities done? My own unit was recently examined and approved by the appropriate department of this province, as are all chiropractic facilities. I consider chiropractic inclusion with a hospital demise in Ontario to be a clumsy smoke screen.

Although this is a personal expression I am certain all in this profession of chiropractic are deeply respectful not only of ethics, but the standard of competence that has been necessary in gaining of licensure across the states of the U.S. and the provinces of Canads.

In closing, I wish to point out a statement by Dr. Keller, a specialist in radiation physics, about radiation and shortening of life: "Two packs of cigarettes daily shortens life as much as 10 years below normal. 10 per cent overweight shortens life as much as 5 years. If you were to have x-rays taken once a month for an entire year, your life might be shortened as little as 2 days." There now! Does that add to the confusion?

G.M.GRINDLAY, D.C.
Victoria.

To be considered for publication in their entirety or in part, letters should be on subjects of general interest. All letters must be signed by the writer and inclusion of the writer's address also is required. Those with pen names or initials will not be accepted. Preference will be given those which are brief and to the point.

Quebec asked to think first

An open letter to the Quebec voter:

Before you vote on the referendum please consider the following:

If Quebec separates would she revert to the status held before entering confederation — that of an English colony?

If Quebec separates would she only be entitled to the land area which she brought into confederation in 1867?

According to J. Woodley, Chester Basin, N.S.:

"It was not until 1912 that the northern boundary of Quebec was extended to Hudson Bay incorporating the federal district of Ungava which had been part of the Northwest Territories and before that Rupert's Land.

This dowry of land which Ottawa awarded to Quebec for administrative purposes consisted of more than 371,000 square miles, thus doubling the size of the province.

Hudson and James Bay are Canadian waters and all historical principles dictate that Quebec would not be entitled to the northern half of the province and any claim to that territory would have to be relinquished in the event of separation."

FLO E. FRAWLEY,
National Leader (elected),
Dominion of Canada (DOC) Party,
517-23rd Ave., N.E.,
Calgary, Alta.

The Corporation of the District of Saanich
770 Vernon Avenue, Victoria, British Columbia
V8X 2W7 - (604) 386-2241

NOTICE OF MEETINGS

FOR THE WEEK OF JUNE 25, 1979:

1. MONDAY, June 25, 1979 — 8:30 a.m.
No. 2 Committee Room, Saanich Municipal Hall.
MANAGEMENT POLICY COMMITTEE MEETING.
2. WEDNESDAY, June 27, 1979 — 7:30 p.m.
AUDITORIUM OF THE GARTH HOMER ACHIEVEMENT CENTRE, 813 Darwin Avenue,
SPECIAL COUNCIL MEETING to conduct a PUBLIC HEARING on ZONING BY-LAW AMENDMENTS and OFFICIAL COMMUNITY PLAN BY-LAW.

(Please refer to ads appearing in this paper on June 19 and 20, 1979, for details.)

For further information please contact the Office of the Municipal Clerk.

Roll Over To 1070
CFAX 1070
THE VICTORIA AIRFORCE

The Daily Colonist.

Section Two Sunday, June 24, 1979 Page 15

WE CARE . . . about you and your car.
WILLE Dodge · Chrysler

Canada will provide all the inspiration

DUNCAN — Canada's nationhood will be celebrated in fine style throughout the Cowichan Valley.

It all began with a parade through downtown Duncan streets, Saturday and will include a full week of activities.

Local organizers have planned a panorama of activity, and will join some 1,500 communities across the land, inviting all Canadians to the national celebrations.

A Canada Week photography contest has been organized for amateur photographers. There are two divisions: Junior, 12 and under, and senior, 13 and over. Cash prizes will be awarded. All entries must be on the theme of Year of the Child or Canada in general.

Events today include a Legion drumhead church service at 11 a.m. at Sherman Road Ball Park, with Rev. P. Ellis and Rev. G. Keenleyside officiating, followed by refreshments after the service provided by Duncan Lions Club. At 1 p.m. there will be a juvenile soccer match.

A citizenship court will be held at the Royal Canadian Legion Hall, at 1:30 p.m. Monday, when 34 new Canadians will take the oath. Tea will be served by the Legion auxiliary.

Tuesday's events include a performance at the Nature Theatre Puppet show at 3:30 p.m. at the Legion Hall, and on Wednesday, VACS will present a training display at 6 p.m. at Cowichan high school, while at 8 p.m. the Vimy Riding Club will display its horsemanship at the Vimy Road Centre.

Cowichan Courts will present racquet ball at 7 p.m.

The Ladies Softball Association Bluebombers will compete against Ricks Saints at the ladies softball diamond at Pioneer Park, while a racquet ball tournament at Cowichan Courts begins at 7 p.m. and continues until Friday at 7 p.m.

Saturday, June 30, will see a Twin City Small Bore Rifle Competition at Flanagan Barracks, Tzouhalem Road, beginning at 9 a.m. when Air Cadets of 744 Squadron, Cowichan, will compete against air cadets of the 513 Squadron St. John's Newfoundland for the Teleglobe Trophy.

The Legion team (veterans) will compete with the Pleasantville Branch 56 (veterans). Following this, the Duncan RCMP detachment will have a shoot-off with the St. John's detachment RCMP.

Lunch will be served to everyone at the Legion Hall by Cowichan Branch 53, Royal Canadian Legion. In the afternoon, Legion members will compete by telephone with Pleasantville Branch 56, St. John's Legion, in a darts tournament.

Annual fair opens Friday

COURTENAY — Celebrations of Canada Day in Courtenay will be preceded by the four-day annual Renaissance Fair, sponsored by the Central Island Arts Alliance here.

The fair will be held at the Comox Valley exhibition grounds and will feature bands, displays, food bars and this year for the first time a bus service will operate between the grounds and central areas of the Comox Valley.

On Friday the fair runs between 6 p.m. and 11 p.m. and on the remaining three days between 11 a.m. and 11 p.m.

Monday evening between 6 and 9 p.m. there will be a "shopper's special" with free admission. Daily admission is $3 or an advance ticket for the entire weekend for $8. Children under 12 and seniors will be admitted free of charge.

According to officials of the Arts Alliance, last year between 10,000 and 12,000 participated in the events.

Many original crafts will be displayed including hand bound books, pottery, candlemaking, stained glass work, cast silver and gold jewelery, quilts, stuffed toys, weaving and leather work, plus many, many more crafts.

Children and adult workshops will be taking place during the weekend with children doing puppet making and manipulation, mime movement, and makeup and "share a children's song" workshop.

For the adults there will be workshops in dulcimer playing, hammer dulcimer building and Sufi dancing.

The bus service which has been laid on for the fair will include a tour of the local areas and a trip to Comox Lake.

Babysitting services will be provided on the grounds from 1 p.m. to 5:30 p.m. and from 7:30 to closing.

There will be a wide variety of entertainment for the tots including circus minimus and comic theatre groups.

A quiet area has been set aside for napping as well as a large covered area in case of rain.

The fee for the service is $1 hour.

On Friday, June 29, performers will be Karen Rodonettes, Archipelago, Child Grove and Jerome and Woody and friends.

Saturday's program includes, Child Grove, Manfrog, Circus Minimus, Belly Dancing, Brass Tacks Vocal Co., CYMC, Stained Glass, Revelation, Blue Heron and Waves.

Ukrainian Dancers will be an important item on Sunday's program, along with a repeat of Manfrog, and Pat O'Neil, Punch, Kits Kats Kickers, CTMC, Denise Larsen and Pied Pear.

To conclude the weekend program on Monday, performers will be Alan Kirstead, Manfrog, Axis Mime, Benedict, Contagious, CYMC, Dan and Jane and Rick, Dixie Stompers and Ian, Holly and Bruce.

The Central Arts Alliance is a non-profit society dedicated to promoting the development in all fields of the arts and to integrate the arts into the general life of the community.

—John Langton photo

Tourism rolls along

Covered wagons are not what they used to be but they're certainly interesting enough, as shown by this recent visitor to Qualicum Beach. According to *Colonist* correspondent John Langton, it was last seen travelling up the coast from French Creek on a barge little bigger than truck.

Estuary zoning move tabbed 'utter sellout'

By DEREK RHIND
Colonist correspondent

DUNCAN — Estuarial environmentalists are irate concerning North Cowichan's proposed zoning bylaw to zone the area in Cowichan Bay on which Doman Industries sawmill is located, as a "limited industrial" zone.

Cowichan Estuary Preservation Society representative Ann Holden told the *Colonist* at the weekend that "this is a complete and utter sellout to industry."

She said the proposed zoning "ignores the community plan, the lack of a task force report and the wishes of the area's residents."

Permitted uses in the "limited industrial" zone are sawmills, veneer plants, plywood mills, planer mills, dry kilns, pellet plants, particle board plants and a broad category of lumber manufacturing.

North Cowichan Ald. Graham Bruce, largely responsible for the new bay zoning, said in a previous interview that the zoning advisory board decided it would be "limited industrial" because it would "eliminate the possibility of establishing a pulp and paper mill at the site."

Holden said: "In my opinion, the statement from North Cowichan that this zoning expressly excluded a pulp mill from the area is just a smokescreen on its part, because, I don't think Doman ever intended to put a pulp mill in, at this site.

"In fact," she said, "the whole zoning proposed specializes in ignorance."

Holden said the land was zoned rural and must remain so.

"Industry accepted the restrictions placed upon the land when it went into that location, but it has since pressured council into changing the rules to suit industrial expansion."

The preservation society also criticized the Environmental and Land Use Committee (ELUC) and Cowichan Estuary Task Force chairman Bryan Gates.

Holden said environmentalists are concerned with a recent statement by Gates, that his committee had hired a consultant to find out how feasible the report's recommendations are pertaining to log storage and log handling in the estuary.

"Particularly, when Gates has previously stated that there is insufficient time to do detailed studies of the estuary for the task force report.

"As far as we (CEPS) are concerned, we have no faith in the Cowichan Estuary Task Force whatsoever."

She said what CEPS wanted now are the studies and terms of reference that have been done on the Cowichan estuary.

Holden said ELUC had "fallen far short" of what the Environment and Land Use Act had established and empowered it to do.

She said its functions under the act were:

- Establish the recommended programs designed to foster increased public concern and awareness of the environment.
- Ensure that all the aspects of preservation and maintenance of the natural environment are fully considered in the administration of land use and resource development.
- Study any matter pertaining to the environment or land use.
- Prepare reports.
- Hold public inquiries.
- Appoint technical committees, and recommend orders-in-council under the act respecting environment or land use, which are binding on other statutes.

Holden said: "Eluc's Cowichan Estuary Task Force had never held a single public inquiry.

"Both the federal and provincial governments are playing political games with our estuaries. This has got to stop before it's too late."

College trying

NANAIMO — First-rate entertainment is ahead for Nanaimo through the third year of Malaspina's Performing Arts Series.

The series opens Sept. 9 with a showing of the 1916 classic *Intolerance* and will end next April with the 1973 film *Holy Mountain*.

In between: 14 other films and six concerts.

The concert series opens Sept. 27 with Anton Kuerti performing on his own special grand piano, which accompanies him on tour.

Kuerti is one of Canada's leading pianists

Maxim Mazumdar will be returning to the college to present his three different one-man shows.

Mazumdar, called "Canada's best young actor," will perform Oct. 24, 25 and 26.

His performance of *Oscar Remembered* last year resulted in a standing ovation by the Nanaimo audience.

Since that time Mazumdar has opened the show in London, England, to excellent reviews.

Also planned are a period music and dance performance, a jazz concert by *Pacific Wind Quintet*, and *Zukermania*.

The theatre facility is producing the Canadian play *You're Gonna Be Alright, Jamie Boy* in the spring.

Setback for North Cowichan

DUNCAN — North Cowichan municipality's north end community plan suffered a setback recently when residents from Chemainus, Crofton and Westholme turned out in large numbers to complain that they had not had sufficient time to study the proposals.

After listening to complaints for one hour, council adjourned the public hearing and promised to make more copies of the plan and accompanying maps available.

Many of the 60 residents present said they were not willing to accept a report and maps they did not understand.

North end residents' spokesman Stafford Andrews said people were not able to do their homework on the plan. He called some of the maps "a disgrace."

The reroute for the new Crofton Road was a major concern.

A number of Westholme residents said they are afraid a new road would cut a wide swath through the quiet, rural way of life presently enjoyed.

Municipal administrator John Berikoff said the route has not been finalized and that ministry of highways officials will meet with council and area residents before proceeding with work on the road.

Growth in the coming years for the north end has been predicted as slow by the community plan, which states: Crofton grew rapidly between 1971 and 1976 because residential lots were substantially cheaper than in the south end. That price gap has not closed.

According to the report, Chemainus could experience a period of no growth or a slight decrease in population if MacMillan Bloedel sawmill is modernized.

The one area where the north end may gain new residents is with retirement-aged people moving into the region.

The plan suggests trunk services should not be extended to new areas but that infilling of existing serviced areas should take place.

The plan also urges all community facilities be financed on the existing tax base "as an expanded tax base in the next five years may well be an illusion."

To revive the downtown area of Chemainus, a commercial development strategy is proposed, while commercial development in Crofton is planned exclusively for Joan Avenue.

The report states all heavy industrial expansion should be adjacent to the Chemainus sawmill and Crofton pulp mill while light industrial development should be confined to the municipal industrial park.

Foreshore between the government wharf and boat launching ramp should be reserved for marina development and efforts to secure a breakwater for Chemainus harbor should be continued

The report also favors construction of a proper bus station at Chemainus. It says a new Crofton Road could mean the town can be serviced by regular routes without disruption of schedules.

Trustees fight more-staff move

By JOHN HENDERSON
Colonist correspondent

PORT ALBERNI — A meeting between a committee of the school board and executive members of the Alberni District Teachers' Association has resulted in the maintenance of the original objectives of the board.

The ADTA had presented a brief to the board two weeks ago, which among other recommendations called for adding just under 25 teachers to the district staff.

As a result of the brief, a meeting had been arranged between a board committee and ADTA representatives to discuss the various points at issue.

The report of the meeting was received at this week's meeting of the board.

On examination, the report stated, it had been indicated that the decline in pupils was greater in relative terms than the decline in teaching staff.

FROM SEPTEMBER, 1977, to September, 1979, the decline in student enrolment was 421, while the decline in teachers was 18.15.

On the basis of an 18-1 teacher-pupil ratio, which is the board objective and one which it intends to adhere to, the pupil decline should mean a reduction of 23.38 teachers, rather a far cry from the 25-teacher increase the teachers had proposed.

Furthermore, the report stated, the pupil-teacher ratio had dropped to 17.44-1 in 1978, and was projected at 17.5-1 for 1979. The provincial average is currently 17.81-1

As to the extra learning assistance time requested by the ADTA, the report noted that the education ministry had increased the approvals for learning assistance and special needs from 33.5 in 1976-77 to 37.5 in 1978-79, despite the decline in enrolment.

It has historically been board policy to assign staff to the schools and leave the complete organizing and designation in all areas to the principals.

"THIS WILL CONTINUE," the report stated.

On the ADTA complaint about the number of teachers on temporary appointment, the report said that the current number of 31 such appointments would be reduced to 22 this September.

In discussing the motion to receive the report, Trustee Marilyn Forbes insisted that many chidren in the district who needed it were not receiving learning assistance.

"Even if we are meeting a provincial average, this is an affluent community and we should be doing an innovative and more adequate job in this area," she said.

District superintendent Jim Doyle replied that the amount of learning assistance was a matter left entirely with the principals of individual schools.

"If a principal supplies documented evidence that he requires special assistance or added learning assistance time, then we always give the request serious consideration on terms of school size, a comparison with other schools of the same general size and so on," he said.

TRUSTEE FORBES SAID she was not criticizing the principals but felt they were not given adequate staff for a proper job on learning assistance programs.

Trustee Gillian Trumper interjected that if the teachers could not do an adequate job, the board and the B.C. School Trustees Association should be going after the universities on terms of the quality of teacher training.

Chairman June Kearney said that the ADTA had not suggested any concern on the matter from the principals.

"I think this is because the principals are not pounding at our door with any demands in this field, but feel they are doing a pretty adequate job," she said.

"If this board wishes to specify to the principals that they must use more teachers for learning assistance or other purposes, then we must decide to change from a policy-making body, which has been our role in the past, and become educators."

BUT THE BOARD WAS NOT through with the question of learning assistance with the receipt of the report and its acceptance by the board.

The Port Alberni Association for Children with Learning Disabilities, which has been running a tutoring centre at North Island College during the past school year on a grant from the Vancouver Centre, presented a petition.

The petition protested "in the strongest possible terms" the cutbacks in teacher staff for the coming school year, based on the ADTA survey which had shown the need for more learning assistance in the schools.

"The effectiveness of concentrated specialized learning assistance has been conclusively supported" by the activities at the tutoring centre, the petition stated, and "we urgently request that learning assistance time in the schools be substantially increased."

The petition led to a further discussion of considerable length, with Trustee Forbes again being in support of the group in asking for greater learning assistance time.

TRUSTEE FORBES INDICATED that she would prefer "an entirely new look" at the structure, since she considered that it was a "specialized field requiring special skills," which many teachers don't have.

Chairman Kearney asked if she was suggesting that one or more teachers be hired for each school specifically for learning assistance. "How could we possibly do that?" she asked.

Trustee Forbes replied that she felt some such action would be "better than what we have."

A motion was finally made assuring the ACLD delegation that their suggestion would be considered along with all other considerations in deciding upon a staffing policy for the coming year.

Watson battles elements to maintain lead

Trevino three shots back

Binoculared and bundled fans follow play

OAKVILLE, Ont. (CP) — Tom Watson lost a stroke to par as treacherous winds and cold weather continued to plague the Canadian Open golf championship Saturday but he continued to lead the field by three strokes in his bid for the $63,000 winner's purse.

Only five players, including course designer Jack Nicklaus and U.S. Open champion Hale Irwin, managed to shoot par-71 on the lush 7,059-yard championship layout.

Watson's three-round score of 207 left him six under par for the tournament going into today's final round. Three shots back, also after a 72, was Lee Trevino, who won his second Canadian Open title here in 1977.

"There are golf courses designed to play in weather like we had out there today, but they're in Britain," Trevino said after completing his round. The temperature was reported at 15 Celsius but the wind-chill factor was much lower.

Australian Jack Newton, who set a course record 64 in the opening round Thursday, finished at 74 and was alone in third place at two-over-par 211.

"It's just like the weather for the tournaments we played in January," Watson said. "I'm lucky not to have made too many mistakes.... A 72 today was a good score for this course."

Ben Crenshaw, playing in a group with Trevino and Newton ahead of Watson, bogeyed the 18th to finish at 73 and shared fourth place at 213 with D. A. Weibring, 75.

Curtis Strange, with a 73, was alone on 214 with Johnny Miller continuing to show well here at 215 after a round of 75, four over par.

Jim Nelford of Burnaby with a 73, was in a large group at 216 that included Irwin and Nicklaus.

"It was so cold I hardly had any feeling in my hands," 23-year-old Nelford said. "I have to learn to hit shots into the wind if I'm going to score well on this course."

He doesn't figure Watson's lead is insurmountable if the weather improves, "but the way he's been playing here he's got to be favored."

Few would argue with the young Canadian, in his second year on the Professional Golfers' Association tour.

The only other Canadian who survived the halfway cut, Gar Hamilton of Toronto, entered the round tied with Nelford at 143 — eight strokes behind Watson — but blew himself out of contention with a 79, eight over par.

Hamilton, who leaves next week to continue pursuing championships in Britain and Europe, said he was still disturbed about being slapped by a $200 fine for slow play Friday.

"It was a joke," he said of the ruling by PGA officials. "Others were playing at the same rate today."

However, he refused to alibi his poor play. Hamilton said he made several bad pitches that proved costly, "and I think I only made one putt for par."

Watson refused to lay claim to the winner's share of the $350,000 purse.

"If I make any mistakes out there tomorrow, there are a lot of guys that will be right after me," said the tour's leading money winner this season with more than $353,000. Watson, who has made the cut in 15 of 16 tournaments in 1979 — he didn't survive the halfway cut in last weekend's U.S. Open — has already won four tournaments this year and finished in the top five in four others.

He said he saved his round by scrambling for pars on the first three holes.

"In terrible weather like we've had the last couple of days you've got to go out there thinking par is higher than it actually is," Watson said.

Trevino said Watson has been such a great front-runner this season that "when he's leading on a Saturday we might just as well give him the winner's cheque and go out there and play for second place."

★ ★ ★

Open scores

Tom Watson	66-69-72—207
Lee Trevino	67-71-72—210
Jack Newton	74-74-73—211
Ben Crenshaw	70-70-73—213
D.A. Weibring	68-70-75—213
Curtis Strange	72-69-73—214
Johnny Miller	67-73-75—215
Bob Gilder	70-70-76—216
Mike Reid	69-71-76—216
Keith Fergus	70-75-71—216
Jack Nicklaus	70-75-71—216
Hale Irwin	72-73-71—216
Barry Jaeckel	70-74-72—216
Jim Nelford	71-72-73—216
David Graham	72-70-74—216
Bob Eastwood	71-75-71—217
Morris Hatalsky	77-68-72—217
Bruce Lietzke	71-74-72—217
Rod Funseth	72-75-71—218
Eddie Pearce	74-72-72—218
Bobby Wadkins	71-75-72—218
Howard Twitty	69-76-73—218
Tommy Aaron	75-70-73—218
Tom Kite	70-74-74—218
Gil Morgan	69-72-77—218
Bob Lunn	68-72-78—218
Bruce Devlin	72-69-78—219
Dave Stockton	72-73-74—219
John Schroeder	71-74-75—220
Bob Murphy	68-77-75—220
Leonard Thompson	71-74-75—220
Bob Byman	73-73-75—221
Parker Moore	73-73-75—221
Jim Colbert	73-73-75—221
Lee Elder	72-73-76—221
Charles Coody	71-70-80—221
Gar Hamilton	72-71-79—222
Kermit Zarley	72-71-79—222
Victor Regalado	71-74-77—222
Wally Armstrong	77-71-74—222
Bill Calfee	69-79-74—222
Frank Conner	72-74-76—222
Don Bies	72-74-76—222
Tom Storey	76-68-78—222
Bill Kratzert	71-75-77—223
Ed Fiori	71-75-77—223
David Edwards	72-73-78—223
Jay Haas	77-68-78—223
Wayne Levi	72-73-78—223
Terry Diehl	68-76-79—223
Forrest Fezler	73-71-79—223
Calvin Peete	70-75-79—224
Ed Sneed	71-77-76—224
Larry Ziegler	73-74-77—224
Ray Floyd	73-70-81—224
Rex Caldwell	70-77-78—225
Carlton White	72-75-78—225
Tom Weiskopf	75-72-78—225
Pat McGowan	72-76-78—226
Mike Brannan	74-74-78—226
George Burns	75-73-78—226
George Johnson	70-74-82—226
Jim Chancey	72-72-82—226
Greg Powers	74-74-79—227
Jim Dent	72-75-80—227
Mark Pfeil	71-76-80—227
Graham Marsh	75-73-80—228
Bobby Baker	77-70-81—228
Tom Purtzer	74-72-82—228
Scott Bess	74-74-82—230
Andy Bean	72-73-WD

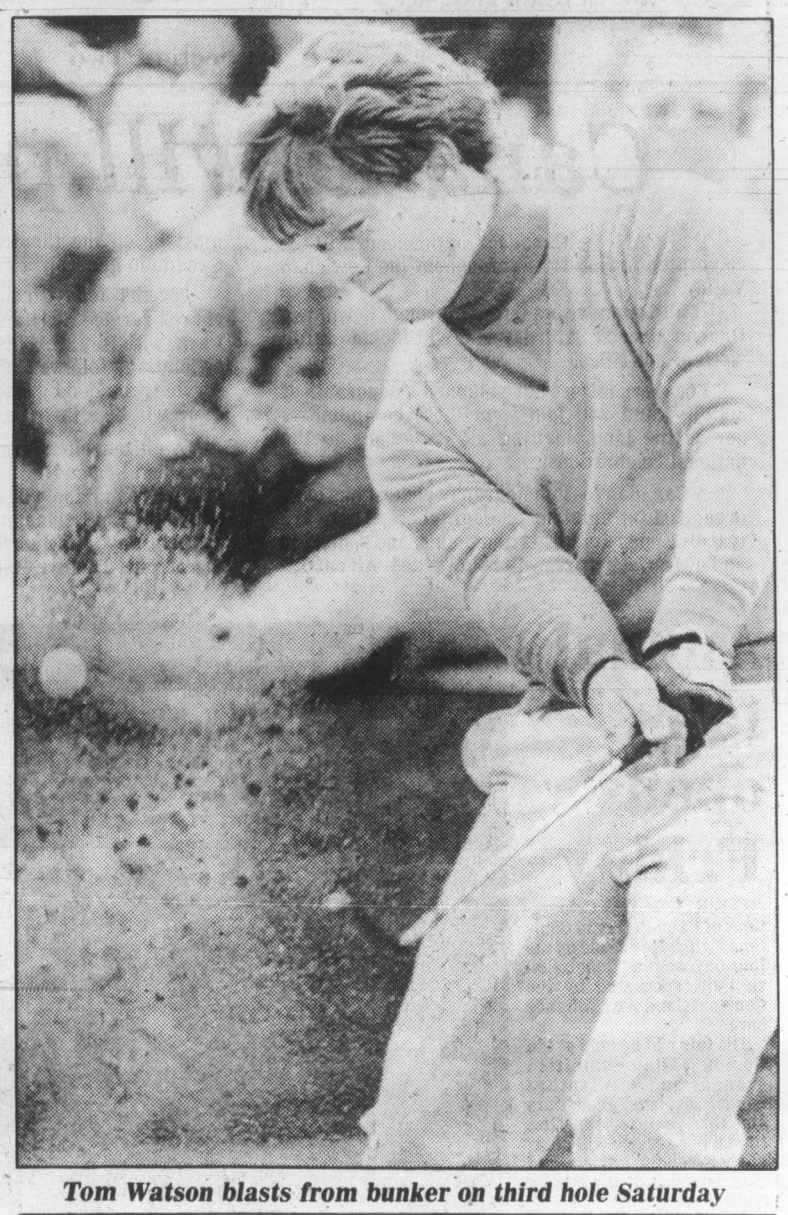

Tom Watson blasts from bunker on third hole Saturday

Mussels floundering

Not once, but twice, opportunity came knocking on Victoria Mussels' door Saturday night.

They didn't answer.

First, the struggling second-year team had a chance to rectify the damage done to their image and egos by Friday's error-filled home-opener loss to Bellingham Mariners.

Second, they failed to capitalize on the home-run pop supplied by a potential hometown hero.

No matter how you slice it, they blew it all over the map.

Mussels frittered away an 8-1 lead, allowing the crowd-grabbing power of Pete Rabassa to fade into oblivion, and wound up losing their fourth of five Northwest League starts, an 18-11 drubbing at the Mariners' hands.

Rabassa, a chunky outfielder who swings from the left side, cranked two opposite-field homers — one in each of the first and second innings.

The outburst, both line drives over the left-centre field fence, equalled Rabassa's long-ball production for all last season.

Rabassa played for Mussel manager Bill Bryk at Grays Harbor last season.

He hit his first homer in the bottom of the first inning, as Mussels, now 1-4, pounced on Bellingham righthander Mark Cahill.

Rabassa slammed a two-run shot to get things rolling and his mates came up with four more runs in the frame.

Rabassa, a 20-year-old Brooklynite, belted his second homer in the next inning and Doug Morganti's RBI double gave Mussels the 8-1 lead.

But the pitching, shaping up as a major Mussel bugaboo, gave out in the fourth.

Mariners touched Calvin Beal, making his second start, for eight runs in the inning. The victim of some shoddy defence, as well as his own ineffectiveness, Beal yielded to John Caraher, who took the loss.

Bellingham got three RBIs from Enrique Dias and a homer from Ramon Estepa. Reliever Mark Batten recorded the win.

Mussels committed four errors, Bellingham two, in front of about 450 fans.

Bellingham	010 841 130	18 17 2
Victoria	620 000 030	11 11 4

Mark Cahill, Mark Batten (1-0) (1), Joe Georger (8) and Chris Henry; Calvin Beal, John Caraher (4), Shane Nolan (6), Dave Weis (9) and Chester Nelson.

Oak Bay on top

Oak Bay scored the only victory Saturday and took over the lead in the Victoria and District Cricket Association.

Kortwright Richards scored six sixes in his 52 runs as Oak Bay scored 114 for eight and defeated Cowichan by two wickets at Cowichan.

The hosts batted first and scored 109 all out with Brian Tetlow taking three wickets for 11 runs and Eric Richards taking four for 26.

Ken Aziz topped the Cowichan bowlers with three wickets for 21 runs, Tim Lord took two for 41 runs and Peter McDonald took three wickets for 43 runs.

In other matches, former leader Albion drew with Incogs at Beacon Hill Park and Saanich drew with Nanaimo at Prospect Lake Park.

Incogs scored 211 for four wickets with Erik Kjekstad scoring 73 and John Wenman 70 while Albion scored 112 runs for four wickets.

John Callander scored 28 not out and Mal Shanks managed 26 not out for Albion while Dave Gladders was the top Albion bowler with two wickets for 33 runs.

Nanaimo scored 203 for eight wickets with David Irwin scoring 73 runs and David Shaw adding 58.

Graham Brew took two wickets for 25 runs and scored 37 runs as Saanich scored 134 for five wickets.

Adanacs close in

	W	L	T	F	A	Pts
New West	11	6	1	233	207	23
Coquitlam	11	8	0	251	212	22
Victoria	9	5	1	170	151	19
Vancouver	7	12	0	236	277	14
Nanaimo	4	12	2	172	216	10

Next game: Tuesday — Victoria at Vancouver.

NANAIMO — Coquitlam Adanacs closed to within a point of first-place New Westminster Salmonbellies by handing yet another setback to hapless Nanaimo Timbermen Saturday.

Seven Adanacs scored goals as Coquitlam downed the Timbermen 9-6 in a Western Lacrosse Association game played before a crowd of about 500 at Civic Arena.

Dave Durante and Mark Valastin were the only two-goal scorers for the winners, who held period leads of 2-1 and 6-4.

Dave Cochrane, Randy Delmonico, Wayne McAuley, Gord Quilty and Mark Tuura scored once each for Coquitlam and goalkeeper Greg Thomas, chosen the first star, made 44 saves.

Brian Evans scored four goals for Nanaimo, Ron MacNeil had three assists and Ron Sage and Mike Walsh managed one goal each.

Runners win

RICHMOND (CP) — Richmond Roadrunners scored the only three goals in overtime to beat Coquitlam Jr. Adanacs 16-13 in a Western Canada Junior Lacrosse League game Saturday night.

Rogers stymies Phillies

Steve Rogers allowed but one hit — Dave Rader's two-out single in the eighth inning — as Montreal Expos beat Philadelphia Phillies 3-0 Saturday night for their eighth consecutive victory over the defending National League East baseball champions.

Rogers faced only two batters above the minimum until Rader stroked a ground single under the glove of first baseman Tony Perez to right field in the eighth.

The slim Montreal righthander walked four and struck out five and allowed only two baserunners as far as second base in gaining his seventh victory of the season against four losses. Two of the walks off Rogers were erased on double plays.

Andre Dawson sent the Expos into a 1-0 lead in the first when he led off with a single against Nino Espinosa, 6-7, stole second and scored on a throwing error by catcher Rader.

Montreal added a run in the fourth when Gary Carter bounced into a double play after consecutive singles by Dawson and Perez put runners on first and third.

Perez delivered the Expos' third run with a sacrifice fly in the sixth inning after Rodney Scott reached on a fielder's choice, stole second and went to third on Dawson's infield single.

Elsewhere around the league, San Francisco Giants trimmed Cincinnati Reds 5-3; Atlanta Braves got by Los Angeles Dodgers 7-3; Chicago Cubs nudged Pittsburgh 4-3 and Houston shaded San Diego Padres 3-2.

Mike Ivie drove in a pair of runs, and Bill North scored twice to lead the Giants over Cincinnati.

Gary Matthews and Glenn Hubbard stroked run-scoring hits in a three-run first inning Saturday to ignite Atlanta.

Bill Buckner hit a two-run homer and seldom-used catcher Tim Blackwell drove in the winning run as Chicago defeated Pittsburgh.

The loss ended a six-game Pittsburgh winning streak and marked the first time the Cubs have beaten the Pirates in eight meetings this season.

In the American League, Willie Horton blasted a grand slam and Dan Meyer and Bruce Bochte added home runs as Seattle Mariners whipped Milwaukee Brewers 8-3.

Horton hit the first pitch Milwaukee starter Lary Sorensen offered him in the fifth inning. His 15th homer of the year and eighth career grand slam went deep into the left-centre field bleachers at the Kingdome.

In other games, Minnesota Twins dumped Chicago White Sox 6-1; Boston Red Sox edged Toronto Blue Jays 4-3 in 11 innings; Baltimore Orioles swept Detroit Tigers 8-6 and 6-5; and New York Yankees edged Cleveland Indians 6-5.

★ ★ ★

AMERICAN LEAGUE

East	W	L	Pct.	GBL
Baltimore	47	22	.681	—
Boston	43	25	.632	3½
Milwaukee	40	31	.563	8
New York	38	33	.535	10
Cleveland	32	36	.471	14½
Detroit	31	35	.470	14½
Toronto	23	50	.315	26
West				
California	42	31	.575	—
Kansas City	38	33	.535	3
Texas	37	33	.529	3½
Minnesota	34	32	.515	4½
Chicago	32	37	.464	8
Seattle	31	42	.425	11
Oakland	22	50	.306	19½

Today's Games

Toronto at Boston
Detroit at Baltimore
Cleveland at New York
Minnesota at Chicago 2
Texas at Oakland, 2
Kansas City at California
Milwaukee at Seattle N

Minnesota	001 111 200—	6 10 0
Chicago	000 001 000—1	7 1

Goltz 6-6 and Borgmann; Baumgarten 5-5, Scarbery (5), Howard (7) and May.

Toronto	020 010 000 00—	3 12 1
Boston	001 110 000 01—	4 10 0

Freisleben, Lemongello (5), Buskey 3-2 (7) and Cerone; Renko, Drago 6-3 (10) and Allenson. **HRs:** Toronto-Mayberry (11); Bos-Yastrzemski (13), Watson (3).

Detroit	300 030 000—	6 8 0
Baltimore	100 013 003—	8 8 0

Wilcox, Lopez (6), Hiller 3-6 (9) and Parrish; McGregor, Stoddard (5), Martinez 5-1 (6) and Skaggs, Dempsey (7). **HRs:** Det — Rodriguez (2); Bal — Smith (3), Murray (8).

Second Game

Detroit	120 002 000—	5 9 2
Baltimore	100 020 21x—	6 10 0

Billingham 6-4, Tobik (8) and Wockenfuss; Palmer, Stewart 4-2 (6) and Dempsey, Skaggs (9). **HR:** Bal — Garcia (4).

Cleveland	000 500 000 0—	5 10 0
New York	000 000 302 1—	6 12 0

Wise, Monge (7), Cruz 0-4 (8) and Alexander; John 11-3 and Munson. **HR:** NY — Nettles (13).

Milwaukee	010 000 002—	3 9 1
Seattle	112 040 00x—	8 10 0

Sorenson (9-7), Mitchell (5) and Martinez; Parrott (6-2) and Cox. **HRs:** Mil — Thomas (17); Sea — Bochte (9), Meyer (10), Horton (15).

Kansas City	101 031 070—	13 18 2
California	000 200 200—	4 8 2

Gura 5-6, Rodriguez (7) and Porter; Barr 3-3, LaRoche (5), Barlow (8) and Donohue. **HR:** KC — Otis (7).

PACIFIC COAST LEAGUE

Albuquerque	000 400 000—	4 9 0
Vancouver	000 000 200—	2 6 1

Swiacki (9-2), Williams (9) and Sciossia; Keeton (8-6), Mueller (4), Boitano (8) and Yost. HRs: Vancouver — Lopez (1). A: 1,739.

NATIONAL LEAGUE

East	W	L	Pct.	GBL
Montreal	39	24	.619	—
St. Louis	34	28	.548	4½
Pittsburgh	34	29	.540	5
Philadelphia	35	33	.515	6½
Chicago	32	31	.508	7
New York	25	37	.403	13½
West				
Houston	43	29	.597	—
Cincinnati	36	33	.522	5½
San Francisco	35	35	.500	7
Los Angeles	32	40	.444	11
San Diego	32	41	.438	11½
Atlanta	26	43	.377	15½

Today's Games

Chicago at Pittsburgh
Philadelphia at Montreal
San Francisco at Cincinnati
New York at St. Louis
San Diego at Houston
Los Angeles at Atlanta

San Francisco	103 001 000—	5 10 1
Cincinnati	001 100 000—	2 6 0

Curtis 3-3, Lavelle (7) and Sadek; Norman 3-7, Hume (4), Borbon (9) and Bench. **HR:** Cin-Bench (7).

Los Angeles	100 100 100—	3 7 0
Atlanta	300 100 03x—	7 11 1

Reuss 2-6, Hough (1), Patterson (4), Brett (9) and Yeager; P. Niekro 9-9, Garber (9) and Benedict. **HR:** LA-Baker (10).

Philadelphia	000 000 000—	0 1 1
Montreal	100 101 00x—	3 8 0

Espinosa 6-7, Reed (8) and Rader; Rogers 7-4 and Carter.

Chicago	000200 200—	4 5 2
Pittsburgh	001 000 200—	3 7 1

Krukow 4-5, Sutter (7) and Ott; Robinson 5-4, Jackson (8) and Blackwell. **HR:** Chi — Buckner (7).

San Diego	000 110 000—	2 3 0
Houston	000 000 012—	3 6 0

Jones, Fingers 6-4 (8) and Tenace; Williams, Dixon (1-1) (9) and Bochy.

Clipper trainer dies

KASLO (CP) — Ernie Cooke, 59, trainer of the Nanaimo Clippers of the British Columbia Junior Hockey League, died Friday afternoon while mountain climbing near this Kootenay area community.

Cooke, well known in Nanaimo for his voluntary training activities in a variety of sports, was sitting down to eat when he collapsed, friends in Kaslo said.

Larry McNabb, coach of the Clippers, said he was shocked to hear of Cooke's death.

"I was close to Ernie ever since I began coaching the team," McNabb said. "He was one of the few people around who donated his time without expecting something in return."

No trouble for top throwers

By REG REYNOLDS

Scott Neilson and Harold Willers had little trouble maintaining their one-two rankings in the hammer-throw trials for the Pan American Games.

The pair barely worked up a sweat as they easily outdistanced a couple of challengers Saturday at Centennial Stadium.

Neilson, a muscular giant from New Westminster, had a best throw of 67.88 metres while Willers, a graduate of Victoria's Claremont High School, was second with a best of 60.24 metres.

Only four throwers took part and Fred Sommers of Vancouver was third with a throw of 54.98 metres and Charles Lafontaine of Montreal was last with a toss of 53.94 metres.

Willers, who has only a little more than two years experience, was close to his personal best of 62.24 metres but Neilsen, Canadian, NCAA and AAU record holder, was well off his personal best of 72.24 metres.

"This was a very low key event. I didn't rest up for it and threw about what I expected," said Neilson.

Several masters were competing at the same time as the four Pan-Am hopefuls and Neilson said "They were here to have fun. It was difficult to get psyched up."

Neilson is one of Canada's best chances for a gold medal at the Games July 1-15 at Puerto Rico.

He expects Cuba to provide the most competition but isn't sure which Cubans he'll be facing.

A Cuban beat Neilson in the 1975 Pan-Am Games in Mexico but he beat the same fellow in the 1977 World Games and has improved his distance by about three metres since then.

In his six attempts Saturday, Neilson fouled once and threw once out of sector. His first throw was 63.94 metres, his third was 67.84 metres, and his sixth was 67.20. The final throw might have been his best but it hit the cage on the way out.

Ironically, Willers, who took the bronze to Lafontaine's gold in the 1977 Canada Summer Games, made his best throw seconds after his concentration had been broken by a shouting official.

The performance doesn't guarantee Willers a spot on the Games team. He says that if the Games committee decides that the team can pick up more points in another sport they could eliminate the second hammer-thrower.

But Willers, 20, is confident he will make the team and finish in the top six at San Juan.

"There'll be Scott, two Cubans and two Americans but the rest are piddly throwers said," says Willers.

Meanwhile in trials at Vancouver, Angela Taylor of Toronto scored a career-best time of 23.36 in heats and then went on to win the 200 metres with a time of 23.45.

Taylor and Desai Williams of Toronto were the only double winners of the trials as both won the 100 and 200 metre races.

Anne Mackie-Morelli of Richmond, won the women's 800 metres in 2:05.1, Paul Williams of Toronto won the men's 5,000 metres in 13:55.0 and Geri Fitch of Toronto won the women's 3,000 metres in 9:47.5.

Debbie Campbell of Victoria was fourth in the 800 and Debbie Scott of Victoria finished fifth.

Today's menu

TRACK AND FIELD

9 a.m. — Continuation of Y-Times track meet, Centennial Stadium.

ARCHERY

9 a.m. — Final day of trials for Western Canada Games team and Canadian outdoor championship team, Royal Oak School.

BICYCLE RACING

10 a.m. — Start of B.C. road race championships, Centennial Park.

SOFTBALL

10:30 a.m., 12:45 and 6 p.m. — Stuffy McGinnis Men's League: Port Angeles vs. Elks-Athletics (doubleheader); Labatts vs. Juan de Fuca, Central Park.

11 a.m. — Victoria Senior Women's League: Butler Bros. vs. VI 90; Breakers vs. Strathcona Stingers, Hyacinth Park.

1 p.m. — Victoria Senior Women's League: Pirates vs. Bemisters; Combos vs. Stockers, Hyacinth Park.

1, 3 and 6:30 p.m. — Heywood Men's League: Remco vs. Ingraham (doubleheader); Mears Realty vs. Brentwood, Heywood Avenue Park.

2 p.m. — Vancouver Women's League doubleheader: Victoria Stockers vs. Eldorado, Central Park.

3 p.m. — Victoria Senior Women's League: Breakers vs. Butlers, Stingers vs. VI 90, Hyacinth Park.

5 p.m. — Victoria Senior Women's League: Bemisters vs. Combos; Stockers vs. Pirates, Hyacinth Park.

FOOTBALL

1 p.m. — Vancouver Island junior bantam championship: Saanich Hornets vs. Saanich Vampires, Cedar Hill Park.

BASEBALL

1 and 3 p.m. — Victoria Senior Amateur League doubleheader: Farmers vs. Lumberworld, Lambrick Park.

1:30 p.m. — Northwest League: Victoria Mussels vs. Bellingham Mariners, Royal Athletic Park.

LACROSSE

1:30 p.m. — B.C. Intermediate League: Goodwill Bottlers vs. Burnaby, Esquimalt Sports Centre.

MONDAY

HARNESS RACING

5:30 p.m. — Parade to post, Sandown Raceway.

SOFTBALL

6:30 p.m. — Victoria Senior Women's League: VI 90 vs. Combos; Breakers vs. Pirates, Hyacinth Park.

6:45 p.m. — Macdonald Park Men's League: Esquimalt vs. Saints; Mayfair Insurance vs. James Bay Inn, Macdonald Park.

BASEBALL

6:30 p.m. — Victoria Senior Amateur League: Capitals vs. Cosmos, Lambrick Park.

7:30 p.m. — Northwest League: Victoria Mussels vs. Walla Walla Padres, Royal Athletic Park.

SENIOR "B" LACROSSE
SUNDAY JUNE 24th
GEORGE PEARKES ARENA
6 P.M. G&W LANDSCAPING vs ESQUIMALT UNIVERSAL SHEET METAL
8 P.M. SAANICH METRO HONDA vs. VICTORIA ATHLETIC ASSOC.
ADULTS $1.00 O.A.P. and CHILDREN 50¢
6-23

Security measures tightened as San Juan girds for Games

SAN JUAN, Puerto Rico (AP) — Official concern that the Pan American Games next month might become the scene of terrorist violence has prompted widespread government security measures.

Some 5,000 athletes and 30,000 visitors are expected in San Juan by July 1 when representatives of 33 countries begin participation in the eighth Pan-American Games, an event considered the Olympics of the Western Hemisphere.

Puerto Rico has been a United States Commonwealth since 1952 but is considered an independent country for sports competition. The Games are heavily financed by the U.S. government.

In the past, extreme leftist groups that advocate independence have claimed responsibility for numerous bombing incidents against U.S.-owned property. Despite a recent lull in their activities, there is official concern that they might be getting ready for something big during the Games.

Governor Carlos Romero has called up 1,500 National Guardsmen and placed on readiness the 9,000-strong local police force to provide security throughout the 15 days of competition.

"For the last two years, the police department has been working on a master plan that covers all possible alternatives," said Police Superintendent Desiderio Cartagena.

"Up to this moment, we have not received a single piece of genuine information that there is going to be any violent act during the games. Unconfirmed rumors to that effect, yes."

Federal officials are worried that radical groups that favor independence may create violence and that radical rightist groups will react with their own violence.

Last April, FBI head William H. Webster said in Chicago that the Games are "an open invitation for international terrorists" to take advantage of the news media presence in San Juan. More than 600 foreign reporters are registered for the Games.

A major concern is the opening ceremony at Hiram Bithorn Stadium, where some 35,000 fans are expected. The ceremony has been the centre of a political controversy since Romero decided that the Puerto Rican and U.S. flags would be displayed jointly and that both anthems must be played.

Scores of federal and local undercover agents will be stationed throughout the grounds in addition to uniformed policemen. As an extra precaution, air space near the stadium has been placed off-limits for all commercial flights during the ceremony.

"It looks as if the government is not getting ready for the Pan American Games but for a civil war," said Puerto Rican Socialist party leader Carlos Gallisa, who called for the Games to be run smoothly without violent disruptions.

Mario Vazquez Rana, president of the Pan American Games Sports Organization, has also questioned the extreme security.

"For the Pan-American Games in Mexico in 1975, there were about 6,000 agents but all were dressed as civilians," said Vazquez Rana. He added that security should be discreet.

The athletes' residential compound, being guarded by policemen and federal agents, has been designed so it can function independently for two days if it is held incommunicado. The villa has its own emergency electrical, water and food supplies plus a health unit and a police station.

As a prelude to the Games, the police have started a "cleanup operation" during which they said they hope to arrest 3,446 common criminals. Pro-independence leaders have denounced the police action as a "repressive gesture."

Shoemaker to ride Derby winner

BALTIMORE (AP) — The owners and trainer of Spectacular Bid named a replacement for 19-year-old Ronnie Franklin on Saturday as the jockey for the colt when he begins his summer-fall campaign.

Trainer Buddy Delp and Harry Meyerhoff — who owns Spectacular Bid along with his wife, Teresa, and son, Tom — named 47-year-old Bill Shoemaker to ride Spectacular Bid, who is the Kentucky Derby and Preakness winner.

DESTINATIONS

BCAA TRAVEL "BALL SPECIAL"
HAWAII — 15 DAYS
NOVEMBER 30th
ONLY $479 CDN. PER PERSON
Based on sharing double occupancy, plus $11.50 airport tax per person

Departs Friday, November 30, from Vancouver by CP Air 747. Accommodation at the Marine Surf Hotel in the centre of Waikiki. All rooms are air-conditioned studio apartments which are attractively decorated with 2 double beds, bathroom, kitchen, colour TV and Lanai. Hotel facilities include restaurant, pool, and cocktail lounge.

Our Travel Agency Offers service to Members and Non-Members
Plenty of free parking!

382-9202
BCAA Travel Agency
1075 Pandora Ave., Victoria
6-23

Elks-Athletics earn berth in provincial softball final

Elks-Athletics were given a big boost by Tally-Ho on Saturday as they captured the District I berth in the B.C. senior "B" men's softball championships.

Tally-Ho upset Seaboard Construction, the 1978 Western Canada champion, 4-3 and that gave the Elks-Athletics top honors in the three-team, double round-robin tournament. Elks-Athletics, who move on to provincial final July 11-15 in Vancouver, had taken the lead with a 7-3 beating of Tally-Ho in the first game of the double-header at Central Park.

Elks, who defeated Seaboard 3-1 Thursday, finished with a 3-1 record while Seaboard was 2-2 and Tally-Ho finished 1-3.

Randy Jackson, the Seaboard ace, was the victim in both his club's losses. He gave up four earned runs to Tally-Ho.

Barry McLachlan, who was three-for-three, gave Tally-Ho a 3-0 lead in the first inning when he followed singles by Jay Tuson and Paul Kraeling with a home run.

Tom Robertson doubled and scored for Seaboard in the fourth inning but Tally-Ho scored in the sixth inning when Kevin Gilbert singled and scored on a single by Kraeling.

Seaboard got a rally going in the seventh inning. Pinch-hitter Barry Wilkin led off with a walk and with one out Wayne Forland singled, Glen Kilduff walked and Paul Morrison hit a two-run single. But winning pitcher John Barnes struck out Robertson and got Rick Krawetz on a groundout.

Bob Wilson led Elks' 11-hit attack against Tally-Ho with two singles and an inside-the-park home run.

Tim Galavan added a single and homer and Wally Poppoff and Chris Carolan hit a pair of singles while Ray Beveridge scattered five his for the win.

Gilbert hit two doubles and scored twice for Tally-Ho and Keith Heppell singled and scored.

★ ★ ★

Tally-Ho	020 000 1—	3	5	2
Elks-Athletics	010 231 x—	7	11	1

Lorne Bowden and Paul Kraeling; Ray Beveridge and Bob Gray. HRs: Elks — Bob Wilson, Tim Galavan.

Seaboard	000 100 2—	3	7	0
Tally-Ho	030 001 x—	4	9	1

Randy Jackson and Tom Robertson; John Barnes and Kraeling. HR: Tally-Ho — Barry McLachlan.

CONMAC STAGE LINES
49 Passenger Air-Conditioned CHARTER BUSES
PHONE 656-3012

RENO
FLY
2 Nights, 3 Days,
From Victoria, incl. air, hotel, and package.
Longer if you like. Ask for Leo Shields.
P.P. Sharing,
$228.00 (Can.)
BUS
7 Days
From Victoria. 3 Days in Reno, includes hotel and package, plus side trips
P.P. Sharing,
$159.00 (Can.)
travelyden
768 FORT ST.
388-5313 or 388-4201

DRURY'S TRAVEL
5A Yates Mall
388-5652
ROCKING HORSE INN
Nanoose and Parksville
Thurs., July 5
$11 Incl. lunch
GABRIOLA ISLAND
Thurs., July 12
$13 Incl. Smorg. lunch
RENO 7 days $129 Incl.
NASHVILLE 20 days
MARITIME 24 days
Itineraries on request.

LEASING
All Makes
SUBURBAN 386-6131

BEACH ACRES
Holiday Resort
40 Acres of Playground by the Sea
BEACH ACRES LODGE
"The Manor House"
OPEN — from June 23 to Labour Day. Rates from $17 (s), $19 (d).
OR .. Reserve Now for your September Holiday in a Cottage Right on the Beach.
OFF-SEASON RATES BEGIN LABOUR DAY
PHONE 248-3424
R.R. 1, Parksville, B.C., V0R 2S0

HAWAII
2 Weeks
AIR and HOTEL PACKAGE
$449 Cdn.
INCLUDES: Return airfair Vancouver/Honolulu via Wardair, 14 nights accommodation, limousine transfer in Waikiki. Kitchenettes are available at $489.
WESTERN CANADA TRAVEL SERVICE
(Free Parking in Civic Parkade)
729 JOHNSON ST.
382-6160
SOOKE OFFICE
642-4422
6-23

Bid deadline set for games

CALGARY (CP) — The University of Alberta and the City of Edmonton have until Aug. 1 to prepare their bid for the 1981 World Student Games.

Edmonton and Toronto are both possible contenders but Ed Zemrau, Canadian Intercollegiate Athletic Union president and athletic services department chairman at the University of Alberta, said the organization has not received any applications yet.

The CIAU will choose among the bids in August and its choice will vie with cities of other countries.

The 1981 Games were scheduled to be held in Berlin. But political factors and the city's interest in bidding to become the site of other athletic events resulted in its withdrawal as host.

AIR BRAKE COURSES and TRUCK TRAINING COURSES
SAFERWAY DRIVING SCHOOL LTD.
Victoria 385-8212 Nanaimo 758-4321
"Put a job in your pocket, upgrade your Driver's Licence"

BABY WEEK
"Oh, What a Beautiful Baby Week

3-in-1 Comforter. Combination comforter, sleeping and bunting bag. SALE 6.99
Receiving Blanket Woodward's quality flannelette blankets. 2 per package. SALE 3.44
Flannelette Crib Sheets Fit standard crib mattress. Top or bottom fitted. SALE, EACH 3.99
Blanket Keep baby warm and cozy on cool evenings. Approx. 36" × 50". Ass't colors. SALE 3.44
Quilted Pad For extra mattress protection. Approx. 18" × 24". SALE 1.44
Terry Sleeper Plain or print in assorted colors. Sizes S.M.L. SALE 3.44
Terry Romper Size 12, 18, 24 months. Print SALE 2.99 Plain SALE 2.44
Lightweight Sleeper Assorted colors. Sizes 12, 18, 24 months. SALE 3.99
Print Terry Sleeper in assorted colors. Sizes 12, 18, 24 months. SALE 4.44
Terry Sleeper Assorted colors. 12, 18, 24 months. Newborn SALE 3.44
Infant's Pants Stretch denim, snap inside legs. Sizes 12, 18, 24 months. SALE 4.99
Infants' Vests In white only. Button front or pull on style, sizes 6, 12, 18, 24 months. Tie Side 3, 6, 12 months. SALE, EACH 1.09
1 Pc. Vest in assorted colors. Sizes 3, 6, 12, 18 months. SALE 2.19
Print Soaker Blue or pink print. Sizes 2, 3 and 4. SALE 1.09
Softee Plastic Pant Assorted colors. Newborn to X-Large size. SALE 3 for 1.19

Snugli A comfortable and convenient way to carry a baby. SALE 28.88
Terry-No-Fold Diapers Ass't colors. Newborn, up to 12 lbs. Pkg. of 6 SALE 5.44
Regular, 12 to 20 lbs. Pkg. of 6 SALE 6.66
Toddler, over 20 lbs. Pkg. of 6 SALE 7.19
Flannelette Diapers Woodward's 27" × 27" diapers. 12 per pkg. SALE 7.44
Pampers Disposable Diapers Newborn up to 11 lb. Pkg. of 30. SALE 2.39
Daytime 12 to 16 lb. Pkg. of 30. SALE 2.89
Extra Absorbent 17 to 23 lb. Pkg. of 20. SALE 2.89
Overnight 11 to 23 lb. Pkg. of 12. SALE 1.59
Toddler over 23 lb. Pkg. of 24. SALE 3.44
Jolly Jumper Great exercise for growing legs and fun for baby, too. SALE 10.99
Back Pack Papoose A tried and true way to carry baby. By Jolly Jumper. SALE 18.99
Safety Door Knobs Helps stop unwanted doors being opened by baby. 2 per pkg. SALE 2.44
Shock Stops 12 per pkg. plastic stops that fit into wall outlets. SALE 1.09
Kinder Guard Attaches to cupboards you don't want baby getting into. 3 per pkg. SALE 3.99
Hooded Towel Set Soft and absorbent with matching face cloth. SALE 3.99
Bath Eze A safer and easier way to bath baby. SALE 3.44
Tubby — A convenient inflatable bath tub for baby. Ideal when travelling. SALE 7.99

WOODWARD'S INFANTS' WEAR

Woodward's
The Store That Has It All!
Woodward's Mayfair, phone 386-3322. Store Hours: 9:30 a.m.-5:30 p.m. Monday to Saturday
Evening shopping Wednesday, Thursday and Friday nights 'til 9:00 p.m.

Nursing survey aims to explain shortages

A survey of registered nurses who are currently not practising their profession may help explain the nursing shortage in B.C., the Registered Nurses Association of B.C. has announced.

The association will conduct a mail survey of non-practising registered nurses over the summer, to shed more light on a shortage or registered nurses which has forced many hospitals to shut down wards for the summer.

In Victoria, Royal Jubilee has closed a 17-bed ward, and Victoria General has closed seven beds for the summer. Hospitals in the Vancouver area have closed as many as 40.

The shortage is probably more serious than hospital spokesmen have been saying, Jerry Miller, communications officer for the RNABC said Thursday. The hospitals claim that the problem is a seasonal one, caused by many nurses who quit during the summer to be with their families or take vacations, but RNABC statistics show that the shortage actually existed last winter as well.

There were 293 vacant positions for nurses in May, but the vacancies in January and February of this year were also "pushing 300," an unusually high number for that time of year, Miller said.

At the end of the RNABC's financial year in February, B.C. had 21,783 registered nurses, of whom 18,392 were licensed to practise and 3,391 were not practising. The survey of the latter group will attempt to find out how many have retired, how many are taking time off to advance their educations, and how many have quit because of dissatisfaction with their jobs, Miller said.

He noted that the number of new nurses in the province has remained fairly steady in recent years, and the total number of registered nurses here was up by 6.8 per cent in 1978-79.

Some 1,843 nurses registered in B.C. for the first time that year. The figures for previous years show 1,665 (1977-78), 1561 (1976-77) and 1,770 (1975-76).

Of last year's 1,843 new registrants, 632 were graduates of B.C. nursing schools, while 960 came from other provinces. A major proportion—382 new nurses—came from Ontario, where hospital closures have put many nurses on the job market. Another 251 new nurses in B.C. last year were from other countries.

In spite of the fact that B.C. is a net importer of nurses, it does not appear that the supply is keeping up with the demand, Miller said. One recent factor is the long-term care program which began last year: the demand for extended-care facilities has increased the demand for registered nurses to staff them, he said.

Station move backed

A proposal to move the Esquimalt and Nanaimo railroad station from Victoria West to downtown has been backed by two Via Rail officials.

Victoria Ald. Murray Glazier, who has been promoting the relocation, said the plan was endorsed by Roger Speck of Montreal, Via's project manager for development, and Al Hammond of Winnipeg, Via's transportation manager.

Glazier said he had met with the two men and had been assured of their support for the relocation of the terminus to the city side of the Johnson Street Bridge.

Glazier would like to see the new station built on Store Street at its Johnson Street intersection.

He said there had been some concern that Via Rail wouldn't back the plan because traffic across the bridge is halted several times a day when the lift span is raised to let vessels pass.

Now that Via has endorsed the proposal, Glazier said, the city would work out details of the relocation and negotiate a cost-sharing arrangement with the province and Via Rail.

Professors face charges

MONTREAL (UPC) — Dawson College will take disciplinary action, possibly pressing criminal charges, against staff members for allegedly using several thousand dollars of college funds for a private business venture. A recent investigation on behalf of the college's board of governors revealed members of the province's largest CEGEP used government funds, about $4,000 a month, to run a private language school.

Cutter visiting

The United States Coast Guard cutter *Midget*, visiting HMC Dockyard, will be holding open house today from 1 to 4 p.m. *Midget* is moored at B jetty.

LUNDS AUCTION
TUESDAY, JUNE 26
1 P.M. & 7 P.M.
PREVIEW: Sat. 10 a.m.-3 p.m.
Mon. 9 a.m.-5 p.m. Tues. 9 a.m.-Saletime
FURNISHINGS: Maple Furnishings incl. 7-Pce. Spool B/Room Ste., Vilas 7-Pce. D/Room Ste., Loose Cushion Chairs, Coffee Table, Telephone Table, Mahog. Dresser & Chest of Drawers, 3 Sectional Mahog. Bookcase, Victorian Repro. Gents Chair, Edw. Chairs, Hide-A-Bed, Music Cab., Games Table, Gateleg Table, Walnut Wardrobe, Dresser, Chest, Bunk Beds, French Doors, etc.
Colour TVs: Incl. Zenith Col. TV ($1300 new).
APPLIANCES: Signature Frostless Fridge & other Fridges, Ranges, Washers, etc.
OF INTEREST: Copper & Brass, Writing Box, Chin. Laqu. Letter Box, Olds Silver Open Holed Flute, 2-Man Raft, Railway Trolley, Cash Registers, Loom, El. Guitar Amp. and Spkr., Gar. Tools, New Seiko Quartz W/Watch, etc.
ESTATE PRINT CLEARANCE
Incl. Prints by G. Baxter, T. Rowlandson, J. Leech, Kronheim & Co., Vanity Fair Spy Prints, Hand Painted Japanese Scrolls, Japanese Woodblocks, Antique Maps, Numerous Etchings and Copper and Steel Engravings.
OVER 50 LOTS
COMING UP: Jewelry — July 10
Antique & Fine Art — Summer
THE AUCTIONEERS AND APPRAISERS FOR VICTORIA AND VANCOUVER ISLAND
LUNDS AUCTIONEERS and APPRAISERS LTD.
926 Fort St., Victoria
Tel. (604) 386-3308

Special Offer
FOR PRIVATE PARTY CLASSIFIED ADVERTISERS
Use this handy coupon to place your Classified Advertisement and save money

Name .....
Address .....
Phone No. .....
Signature .....
No. of insertions ..... Amount Enclosed $ ..

FILL OUT AND MAIL TO
SPECIAL OFFER
Victoria Press,
P.O. Box 300,
Victoria, B.C.
V8W 2N4.
OR
DELIVER IN PERSON TO
2621 Douglas St.,
Victoria, B.C.

Your ad will run as soon as possible upon receipt of this coupon and payment or please specify consecutive dates.

Classification Number ..... 10 WORDS MINIMUM

10 Words for 1 insertion in The Daily Colonist and Victoria Times: $1.20
12¢ for each additional word
10 Words for 3 insertions in The Daily Colonist and Victoria Times: $2.85
28¢ for each additional word
10 Words for 6 insertions in The Daily Colonist and Victoria Times: $4.50
45¢ for each additional word
Victoria Press Box Charge $3.25 per month
Replies to be mailed Replies to be held for pickup
All ads must be written in regular classified style, and run on consecutive days.
All real estate, mobile home, rental and business advertising is considered to be commercial advertising and will not qualify for this special offer.
SEND CHEQUE or MONEY ORDER
— NO REFUNDS —
THE DAILY COLONIST AND VICTORIA TIMES

KILSHAWS
1115 FORT ST.
AUCTION
Estate Clearance
FINE FURNISHINGS
FRIDAY, 7 P.M.
Colonial and Modern Chesterfields
HIDE A BEDS
BEDROOM SUITES
8 pce. Ranch Style Pine
DINING SUITE
DUNCAN PHYFE
TABLE & 6 CHAIRS
Carved Oak Rocker and Armchair
Ladies Writing Desk
Coffee & End Tables
Attractive Traditional
INLAID MAHOGANY
SIDEBOARD
4 REFRIGERATORS
Port. Dishwasher
30" Elec. Ranges
Cedar Chests & Drawers
China Cabinets
POCKET WATCHES
CHINA, GLASSWARE
& BRIC A BRAC
1966 DODGE VIP
Low Mileage (33,000)
KILSHAWS
AUCTIONEERS LTD.
384-6441
For your appraisal call:
KILSHAWS
APPRAISERS LTD.

Your WAREHOUSE FOOD STORES
"Where the Overhead is Low... and You all Save Dough!"

OPEN EVERY NIGHT 'TIL 9, SAT. 'TIL 6
Prices Effective Sun., Mon., Tues.
We Reserve the Right to Limit Quantities.
WHILE STOCK LASTS ONLY
★ 3475 QUADRA Your No. 1 Store
★ 3400 TILLICUM Burnside Plaza
★ 877 GOLDSTREAM in Langford
ALL STORES OPEN SUNDAYS
10 A.M. to 6 P.M.

LOCAL No. 1 FRESH DUG POTATOES 5 LBS. 49¢
BARBECUE BRIQUETTES 20 LBS. $2.99
QUENCH FLAVOR CRYSTALS 600 GR. TIN 1.49
ROBIN HOOD CREAM PIE MIX PKG. 79¢
MAXWELL HOUSE INSTANT COFFEE 10-OZ. JAR 4.99
Catelli SPAGHETTI SAUCE 14-OZ. TIN 59¢
PALMOLIVE LIQUID DETERGENT 32-OZ. BTL. 1.49
FLEECY FABRIC SOFTENER 128-OZ. JUG 1.89
NABOB KADANA T-BAGS 100s 1.29
KRAFT MIRACLE WHIP SALAD DRESSING 1-LITRE JAR 1.59
SQUIRREL PEANUT BUTTER Smooth 48-OZ. 2.39
MRS. SMITH BOSTON CREAM PIE 24-OZ. 1.39
PURINA CAT CHOW 2-KG. 1.89
LEAN SLICED BACON ENDS LB. 59¢
RIB STEAK OF BEEF Grade A grain fed 2.49
Maple Leaf Assorted COOKED MEATS 12-OZ. PKG. 99¢